The Weather
Oakland and Vicinity—Partly cloudy tonight and Sunday; no change in temperature.

Oakland Tribune

Exclusive Associated Press Service
United Press International News Service

HOME Edition

VOLUME CI—THREE CENTS—SUNDAY—TEN CENTS. OAKLAND, CALIFORNIA, SATURDAY EVENING, JULY 5, 1924
Copyright, 1924, by TRIBUNE Publishing Co.
20 PAGES B NO. 5

YOUNG FLIER IS VICTIM OF STRAY SHOT

Lawrence W. Brown of Oakland, Chief of Honduras Aviation, Killed by Bullet During Tegucigalpa Fight

News of Tragic Death Sent to Mother Here by Consul; Leaves U. S. Service for Adventures in the South

Killed by a stray shot in street fighting at Tegucigalpa, Honduras, Lawrence W. Brown, son of the late Frank Lampson Brown and Mrs. Brown of Oakland, ended a long career as an aviator, according to word received here by the boy's mother today.

Brown went to Honduras in March of this year to take a position with a company interested in aviation, and became soon after chief of aviation of the provisional government there under General Vincente Tosta, provisional president of the republic, engaged in rebuilding the government airplanes.

NEWS OF DEATH SENT BY AMERICAN CONSUL.

News came direct from Robert L. Keiser American consul in Honduras, who wrote to Mrs. Brown on June 21 the day following the death, explaining the happening as follows:

"Owing to the opposing of political factions of the two governments, an altercation arose late yesterday afternoon, as your son and some friends were passing the International club, and some street fighting resulted during which your son was fired upon with fatal effects. He was removed to the general hospital, but nothing could be done, as it appears that death had been almost instantaneous."

Lawrence Brown was born in Oakland. He went to school at Interlaken Indiana and later at [illegible] year he attended Washington and Lee college at Washington. He joined the navy upon entrance of the United States in the World war and became an instructor in naval aviation at Pensecola, Fla. After the war he joined the officers' reserve and had passed examination to become a junior lieutenant when he resigned to seek further adventure in Honduras. He was 30 years old.

BROWN IS APPOINTED CHIEF OF AVIATION.

Brown took part in the revolutionary maneuvers near Tegucigalpa, and when that city fell into revolutionary hands on April 29 of this year he entered the city and became at once an aviator for the provisional government later being appointed chief of aviation.

The funeral was held in Honduras at the expense of the government and the body buried in the cemetery at Comayaguela. A military guard and twenty or thirty members of the foreign colony at Tegucigalpa attended the services.

Brown is survived by his mother Mrs. Frank Lampson Brown living at the Key Route Inn, and two sisters, Mrs. Katherine Brown White of New York and Mrs. V. W. Nelson, of Pasadena.

Oakland Aviator Killed

LAWRENCE W. BROWN, native of Oakland and chief of the aviation forces of the provisional government of Honduras, who was killed by a stray bullet in street fighting at Tegucigalpa. Below is a special type of monoplane of which Brown was the inventor.

COOLIDGE JR. TO UNDERGO OPERATION

Condition of President's Son Reported Serious as Boy Is Conveyed to Hospital for Treatment by Surgeons

Executive and Wife Worn by Strain of Vigil at Bedside of Boy; Poison Spread Through Entire System

BY ASSOCIATED PRESS
LEASED WIRE TO TRIBUNE.

WASHINGTON, July 5.—Calvin Coolidge Jr., son of the President, who is seriously ill from acute septic poisoning, was removed from the White House this afternoon to Walter Reed Army hospital, where an operation will be performed.

The four physicians attending him decided after a two-hours' consultation, this afternoon, that the blood poisoning had been sufficiently localized to permit the operation.

Localization was considered a favorable sign, giving the doctors for the first time an opportunity to focus an attack on the infection.

Mrs. Coolidge accompanied her son from the White House to the hospital. After a conference with the physicians, President Coolidge visibly worn by the strain, returned to his office for a short time.

The boy's condition was considered still "very serious." He was described as making a brave fight against the disease, which had gained such a start that it had spread throughout his body from a blister on the foot.

After having been in consultation before 8 o'clock this morning on the case the four physicians who have been in attendance held a second consultation early this afternoon. Some concern was felt by those attached to the White House at this second conference. Only one consultation was held yesterday and that in the evening.

Another conference of physicians was held early today and afterwards it was said the patient was still very ill. Following its usual course the poison in its spread has caused high fever and intense pain. Those in consultation were Major Coupal and Lieutenant Commander Boone, the White House physicians, Dr. C. W. Richardson, Washington specialist and Colonel William L. Keller of Walter Reed hospital. Colonel Keller is an expert in poison cases.

Treatment is centered on localizing the disease after which it may be possible to draw the poison from the body. Meanwhile much depends upon the vitality of the patient.

After the consultation the physicians maintained their silence but appeared solemn as they left the White House.

The president was at his office as usual early today but left for a while in the middle of the morning to take a walk about the White House grounds. He conferred with Secretary Wilbur on government business and made one other appointment. All other appointments for the day however, were subject to cancellation.

Mrs. Coolidge is remaining constantly at the bedside of her son.

LA FOLLETTE MAY SELECT TICKET MATE

Postponement of Vice-Presidential Nomination Until Senator's Wishes Known Is Agreed at Progressive Meet

Cleveland Convention Ousts Lone Communist Representative and Opposes Radical Forces Not for Leader

BY ASSOCIATED PRESS
LEASED WIRE TO TRIBUNE

CLEVELAND, O., July 5.—Postponement of a vice presidential nomination was agreed upon by leaders of the conference for progressive political action today. The convention will be asked, it was learned, to entrust selection of such a candidate to a committee which would confer with Senator La Follette after the Democratic organization has worked itself out.

A bitter fight over the third party idea developed today in the organization committee. Finally Robert M. La Follette was sent for to tell the recacitrant members of the committee that his father would run only as an independent and not as the candidate of a new party.

By PAUL R. MALLON.
United Press Staff Correspondent.

MUNICIPAL AUDITORIUM, CLEVELAND, O., July 5.—The Progressive convention which is launching Robert M. La Follette's presidential campaign today ousted the lone Communist representative and went on record in opposition to radical forces opposed by their leader.

William Mahoney, representative of the Minnesota third party convention which was dominated by Communists was refused a seat in the convention, when a report of the committee on credentials was adopted "without objection."

The report stated that Mahoney's views could not coincide with the purposes of this convention and therefore he had no place here.

After the report was accepted several delegates tried to get the floor to protest against the decision but they failed when the convention voted with a storm of "ayes" against a few scattered "noes" to refuse them the privilege of the floor.

PLATFORM MAY NOT BE SUBMITTED.

Meantime reports came from the resolutions committee that the plan of submitting a platform to the convention might be abandoned.

Some leaders say the platform upon which La Follette has run for years is well known and needs no re-stating. Presentation of the platform might only lead to attempts to get over irrelevant planks which might hinder La Follette's candidacy.

Senator Lynn J. Frazier of North Dakota urged the convention to forget petty differences and rally behind La Follette.

Frazier declared there were only a few farmers here because "they are all broke."

Scores of telegrams from Progressives all over the world were read to the convention at the opening session this morning. The successful British Labor party cabled, "Hope that your convention will accomplish the assertion of political independence for American labor."

TELEGRAMS SENT BY LA FOLLETTE'S FRIENDS.

Wires from E. E. Snyder, Seattle, and Daniel O'Connell, San Francisco assured the convention that La Follette would sweep the Pacific Coast in the coming election.

The first notes of discord among the minority were sounded when a group headed by Nicholas Klein of Cincinnati served notice that a plank denouncing the Ku Klux Klan by name would be submitted from the floor if the resolutions committee carried out its announced intention of ignoring the klan issue.

James Murphy, claiming to represent unemployed of Chicago, ran to the front of the hall shortly after the convention got under way and persisted in shouting that he wanted recognition despite refusal of the chair to recognize him. He was swiftly escorted to his seat when Chairman Johnston announced that the delegate wanted recognition to announce himself as a presidential candidate.

HEADQUARTERS TO BE OPENED IN CHICAGO.

La Follette headquarters will be opened Monday in Chicago by his campaign manager, John M. Nelson, congressman from Wisconsin, who fought the progressive legislative battles in the House during the last session of Congress.

A conference of state managers has been called for next week to perfect plans for organization of divisional units to place La Fol-

Continued on Page 2, Col. 5.

SMITH GAINS, McADOO LOSES; ADJOURNMENT TAKEN TILL MONDAY

BATTLE OF BALLOTS

Necessary to Nominate, 732.

Ballot	McADOO	SMITH	COX	UNDERWOOD	JNO. W. DAVIS	GOV. BRYAN	GLASS	SAULSBURY	ROBINSON	RITCHIE	GOV. DAVIS	RALSTON
MONDAY												
1	431.5	241	53	43.5	31	18	25	7	31	22.5	20	0
15	479	305.5	60	38.5	61	11	25	6	20	17.5	11	31
TUESDAY												
16	478	305	60	41.5	62	11	1	6	46	17.5	11	31
30	415	323.5	57	39.5	126.5	..	24	6	23	18.5	5	33
WEDNESDAY												
31	415.5	322.5	57	39.5	127.5	..	24	6	23	16.5	6	33
42	503.4	318.6	55	39.5	67	..	28.5	6	24	17.5	3	30
THURSDAY												
43	483.4	319.1	54	40	71	..	24	6	44	17.5	3	31
61	469.5	334.5	54	43	60	2	25	6	23	16.5	..	37.5
FRIDAY												
62	469	338.5	50	40	60.5	4	26	6	23	16.5	..	37.5
63	446.5	315.5	48	39.5	63	4	26	6	22	16.5	..	56
64	488.5	325	54	39.5	61.5	3	25	6	24	16.5	..	1
65	492	336.5	1	40	71.5	3	25	6	23	16.5	..	..
66	495	338.5	..	39.5	74.5	2	25	6	21	16.5	..	..
SATURDAY												
67	490	336.5	.	46.5	75.5	..	25	6	21	16.5	..	..
68	488.5	336.5	..	46.5	72.5	..	26	6	21	16.5	..	..
69	530	335	..	38	64	.	25	6	21	16.5	..	..
70	528.5	334.5	..	37.5	67		25	6	21	16.5	..	..
71	528.5	333.5		37.5	68	2	25	6	21	16.5	..	..
Owen 2, Baker 56. Walsh 1.												
72	527.5	334	..	37.5	65	2	25	6	21	16.5	..	..
Walsh 2, Owen 2, Baker 57.5.												
73	528	325	..	38.5	66	3	25	6	21	16.5	..	..
Walsh 2, Owen 2, Baker 54 Total 1097 (Absent 1).												
74	510	365	1	47	77.5	4	29	7	18.5	..	3.5	.
Owen 2½ Baker 5, Walsh 4.5, Dr. Richard Kevine 1. Total 1016												
75	531	366	1	46.5	78.5	4	26	6	25	16.5	..	4.5
Walsh 2, Owen 4, Baker. Total 1097 Absent 1.												
76	513	368	1	47.5	75.5	4	29	6	25	16.5	.	4.5
Owen 4 Baker 1. Total 1097 Absent 1												
77	513	367	1	47.5	76.5	4	27	6	24	16.5	..	6.6
Walsh 2, Owen 4, Baker 1, Roosevelt 1. Total 1097 Absent 1												

COMPROMISE ON TAGGART MAN LOOMS

Ohio and Michigan Delegates Split Between Smith and Favorite Sons; Leaders in Move to End Deadlock

Proposal to Eliminate Lowest Man After Each Ballot Fails; Adjournment to Kansas City Is Defeated

MADISON SQUARE GARDEN, NEW YORK, July 5.—Nomination of a compromise candidate on Monday is now the program of the Democratic national convention.

After hours of fruitless balloting today, followed by conferences among leaders, the convention, at 3.40 o'clock this afternoon adopted a resolution calling upon the various candidates and their representatives to confer with Chairman Walsh and Cordell Hull, chairman of the national committee, upon a program of procedure and the selection of a man who can be nominated.

It was significant that the man presenting this resolution was Tom Taggart of Indiana, campaign manager of Senator Sam Ralston, whose name was withdrawn from the convention yesterday in the interests of harmony, at Ralston's request. Ralston was the first of the favorite sons to step out of the way and there were strong possibilities of Ralston emerging from the conferences which will be held tonight and tomorrow as the compromise candidate.

77 BALLOTS TAKEN WITHOUT RESULT.

The convention had completed seventy-seven ballots without a result when it adjourned this afternoon.

On the concluding ballot, McAdoo polled 513 and Smith 367 votes. J. W. Davis registered 86½ and the remaining ballots were scattered among Underwood, Glass, Robinson Owen, Ritchie, Saulsbury, Baker, Walsh Cox, Ralston, Bryan and Roosevelt.

Before the leaders finally agreed in a closed conference the adoption of the resolution presented by Taggart, numerous schemes of breaking the deadlock were tried from the floor. They included a movement to adjourn to Kansas City and two or three more that contemplated dropping the lowest candidates from the balloting as each vote was taken. All were defeated, however.

It became obvious that the convention could never work itself out of the religious war in which it has become involved without some firm hand guides. Klan and anti-Klan forces stood adamant. Then came the call for the national committeemen and representatives of McAdoo and Smith to meet. Tom Taggart took the initiative on this. The conference lasted for more than two hours but immediately an agreement was reached, the resolution was presented to the convention, adopted by a viva voce vote and adjournment was taken.

OHIO DROPS BAKER: GIVES SMITH BOOST.

The first consequential shift of votes on the balloting for a nominee came on the seventy-fourth ballot, which was the fourth to be taken at today's session. Michigan, which had been voting 25 for McAdoo and five for Smith, changed to nine and a half for McAdoo, 13½ for Smith, six for Davis and one for Cox.

Scattering its vote for the first time, Ohio, which had voted solidly first for Cox and then for Newton D. Baker, passed out 20 and a half votes to Smith and distributed the others over a wide field of favorite sons.

The solid block of 48 votes locked up in Ohio for Cox and then for Baker had been regarded by the McAdoo and Smith managers as one of the principal stumbling blocks to the development of the real standing of the convention as to McAdoo and Smith. The absence of any McAdoo votes in the line-up once the bloc was broken, however, appeared to have had the effect of leaving the situation very much where it was.

HOPE OF AGREEMENT FADES DURING COUNT.

As the balloting proceeded through the afternoon it became apparent that the chance of a nomination or any compromise agreement among the leaders today virtually had disappeared. There was a general expectation that the convention would adjourn over

(Continued on Page 2, Col. 4)

HIT, RUN DRIVERS KILL WOMAN, BOY

Rancher's Wife and Napa Lad Abandoned After Being Struck Down.

A woman and a boy were killed by two unidentified "hit and run" automobile drivers in northern counties. Mrs. Robert Hansen, one of the victims, was struck as she and her husband were walking along the Sebastopol road near Santa Rosa. Hansen was probably fatally injured. Donald Riley 8, son of Mr. and Mrs. Frank M. Riley of Vallejo, was the other victim.

The Hansens, prominent ranchers of the Stony Point district, had been at Healdsburg yesterday and were returning home when their car broke down. The couple evidently had started to walk to Santa Rosa for help, and at Dutton avenue were struck by an automobile as they were attempting to cross the highway. They were discovered in a pool of blood in the center of the highway shortly after the accident occurred. Mrs. Hansen was dead, her skull having been crushed, and Hansen suffered a fractured skull and internal injuries.

A single clew to the identity of the driver of the car that struck the Hansen's is in the possession of Sheriff John M. Boyes of Santa Rosa, who has detailed his entire staff to work on the case.

BODY OF BOY IS ABANDONED IN NAPA

struck Riley abandoned the dead body of the boy on a street corner in Napa.

Meager descriptions of the man and the automobile he drove have been received by the sheriff at Napa from two boys who were companions of the dead boy and the local police have been requested to make a search for all garages in the hope that the car and the driver may be discovered.

Riley was walking from Napa to Vallejo with Edward Nyland, 8, and Jack Parpey, 10, when he was struck by the speeding automobile. The accident occurred on the Hathaway hill, half way between Napa and Vallejo.

LEAVES BOY'S BODY ON NAPA CORNER.

The driver of the car stopped placed the unconscious boy in the automobile and told his companions to get in also; that he was going to take Riley to a hospital. Turning his car around the man sped back to Napa, but on arriving

(Continued on Page 2, Col. 1)

DUNCAN SISTER JAILS 2 POLICE

Claim Nose, Rib Broken in Row Over Arrest for Auto Law Violation.

BY ASSOCIATED PRESS
LEASED WIRE TO TRIBUNE

CHICAGO, July 5.—Miss Rosetta Duncan, one of the Duncan Sisters, musical comedy actresses, is suffering from a fractured nose, a broken rib and various cuts and bruises as a result, she says of beating administered by several policemen in Cicero, a suburban town during her arrest for a traffic rule violation.

Benjamin Delano and Chas. Mondick, policemen named in warrants charging assault sworn out by Miss Duncan and brother Harold, were locked up by order of State's Attorney Crowe, who began an investigation.

According to Harold Duncan who also was beaten, the policemen struck his sister after he had been taken a police station to be booked for violation of the traffic rule. When he rushed to her rescue the officers attacked him, he said.

Damage suits against the town of Cicero will be filed, J. R. Willadsen manager of their company, said, a part of them to be based on the fact that the name in which Miss Duncan appears cannot continue until an understudy has been found to take her place.

The Duncan sisters, Rosetta and Vivian, and their brother, were driving through Cicero, when a traffic policeman stopped them, and an argument ensued. Rosetta Duncan made light of the arrest. She refused to get out of the automobile and thereupon was pulled from the car by a policeman, who struck her in the face. Rosetta and Harold were placed in separate cells at the station, but were released by Police Captain Theodore L. Svoboda, when they identified themselves.

ROSETTA DUNCAN.

British Flier Hops Shanghai to Japan

KAGOSHIMA, Japan, July 5.—A Stuart MacLaren, British aviator flying around the world, arrived here at 5 o'clock this morning after a flight direct from Shanghai.

Tilden Beats Chapin In Tennis Semi-Final

BY ASSOCIATED PRESS
LEASED WIRE TO TRIBUNE.

INDIANAPOLIS, Ind., July 5.—William T. Tilden Philadelphia defeated A. C. Chapin Jr. Hyannis Mass. in a semi-final match of the western tennis championships here today. The scores were 6-3, 6-0, 6-0.

American League

First game.

	R	H	E
Boston	6	12	0
Philadelphia	3	7	2

Piercy and O'Neil, Burns and Perkins.

Second game:

	R	H	E.
Boston	7	12	3
Philadelphia	2	6	3

Batteries—Fullerton and Picinich, Meeker, Hasty and Bruggy.

First game.

	R	H	E
New York	2	10	3
Washington	0	6	0

Pennock and Schang, Johnson and Ruel.

National League

First game.

	R.	H.	E.
Cincinnati	4	8	1
Pittsburgh	11	14	0

Donohue, Mays, Hargrave and Sandberg, Stone and Gooch.

	R	H.	E.
Philadelphia	5	8	1
New York	6	15	1

Hubbell, Ryan, Lewis and Henline; McQuillan and Snyder.

METHODIST UNITY FAVORED IN SOUTH

1925 Annual Conference to Decide on Plan to Unite Churches.

BY ASSOCIATED PRESS
LEASED WIRE TO TRIBUNE

CHATTANOOGA, Tenn., July 5.—Organic union into one great church of the 7,000,000 members of the Methodist Episcopal church and the Methodist Episcopal church South, depends upon the action during 1925 of the annual conferences of the two organizations as a result of the acceptance here yesterday of the plan of unification by the southern church in special general conference. The vote was 297 to 75, considerably more than the two-thirds majority necessary.

The plan was adopted by the Methodist Episcopal church at its recent general conference in Springfield, Mass. In accepting it the condition was made that the northern annual conferences would vote upon ratification in 1925 only if before that time, the southern general conference had acted favorably and had ordered the plan submitted to its own annual conferences.

U. S. Women's Team Wins Tennis Doubles

BY INTERNATIONAL NEWS
LEASED WIRE TO TRIBUNE

WIMBLEDON, England, July 5.—America triumphed in the women's doubles of the British tennis tournament today when Miss Helen Wills, American champion, and Mrs. George Wightman, defeated Miss Kathleen McKane and Mrs. Phyllis Covell of England in straight sets, 6-4, 6-4.

The feature of the first set was Mrs. Wightman's clever volleying and Miss Wills' strong service. Miss McKane played strongly while Mrs. Covell was weak. The Americans showed the best team play in the second set. Miss McKane carried the burden for England almost single-handed, playing brilliantly.

Mrs. Wightman's cleverness gave Miss Wills frequent openings for strong play. Miss Wills' service was terrific, she scoring three consecutive aces.

Chief of Engineers Dies of His Injuries

BY ASSOCIATED PRESS
LEASED WIRE TO TRIBUNE

CHICAGO, July 5.—Dr. F. W. Ives, 39, of Ohio State university and president of the American Society of Civil engineers, died today as the result of his injuries in the Chicago, Burlington & Quincy wreck at Buda, Ill., on June 30, in which seven others lost their lives, and 15 were injured.

DEMOCRATS SPLIT BY BITTER FEUDS

Convention Delegates Admit Party Has Lost Hope of November Success.

By JOSEPH R. KNOWLAND.
Publisher, Oakland TRIBUNE.

CONVENTION HALL, NEW YORK, July 5.—The Democratic endurance test continues.

The dropping out of Senator Ralston and Governor Cox had no apparent effect other than to intensify the deadlock. Other incidents accentuating the family mess was the backhanded slap at Bryan in the Cox statement the refusal to permit Governor Smith to address the delegates, the charge that the klan forced Ralston out, the introduction of a resolution late last night by a Michigan delegate setting forth that the convention was in a hopeless deadlock and calling upon McAdoo and Smith to withdraw, which resolution was hooted down, and an editorial in today's New York World, the leading Democratic paper of New York, headed "Shall the Democratic Party Die."

This editorial, in its first paragraph, says: "If the Democratic party is to live it must defeat Mr. McAdoo; nothing else can save it from division and utter destruction. On the men now engaged in stopping him the whole future of the party depends. They must stand firm, they must not waiver; they are performing a duty which transcends the fate of any individual as long as Mr. McAdoo remains a candidate. It is the duty of Governor Smith to resist him with all the power at his command. He should stand firm if it takes all summer."

Gavin McNab, accorded the privilege of addressing the convention, asked unanimous consent of the body to reconsider its action in refusing Smith permission to address the convention. The move was prompted by a letter read from McAdoo.

Two McAdoo delegates objected, and one delegate asked who this outsider from California was who was attempting to run the whole show. The fact that Bryan was given unanimous consent to boost McAdoo started the trouble. The delegates came to New York full of hope and confident of victory in November. Now they are discouraged, angry and revengeful, and many openly predict the election of Calvin Coolidge. It is the most remarkable situation that has been presented in the history of American politics. At Cleveland La Follette has lost the limelight because of this deadlock, and to add to the third party's troubles Samuel Gompers has come out with a blast against the movement. It is easy to keep cool with Coolidge.

'The Wag Lady' Another Vivid Short Story by Rex Beach Combines Love and Brute Conflict in Sunday's Tribune

WOMAN AND BOY KILLED BY HIT AND RUN MOTORISTS

Drivers Accused of Fleeing After Disasters Are Being Hunted.

(Continued From Page One)

there he discovered that the boy he had struck was dead.

Stopping at a lonely corner the driver lifted the dead body from the car and placed it on the curb. Then he told the other boys that their friend would be all right in a short time and gave them some money with which to purchase fire crackers.

After the man had disappeared the two boys became alarmed when young R[illegible] did not recover his senses. They summoned a policeman who ascertained that the youth was dead.

Hugh Aghren of Stockton is in Mt. Zion hospital, San Francisco, with a fractured skull and other injuries received last night when the automobile in which he was riding overturned at Baker and Pine streets, San Francisco. Hugh Aghren suffered a fracture of the left leg; M. J. Cagney, the driver, a fracture of the right arm, and Mrs. Cagney was cut with flying glass. The automobile capsized when Cagney swerved the car to avert a collision with another automobile.

Four people were injured yesterday afternoon in Dublin canyon when a strong gust of wind blew the light car in which they were riding from the highway as it swerved to the side of the road to pass a truck. The injured are: Mrs. Lazan Janien, 26, fractured left arm, cuts and bruises; S. J. Janien, 16, broken collar bone; Azal Janien, 4, cuts and bruises; and Mrs. K. J. Iskool, shock and bruises.

Two women and a man were injured when the taxicab in which they were riding collided with an automobile driven by George P. Kegel, 1457 Geary street, at Laguna and Post streets, San Francisco, last night. Victor Growner, 1567 Clay street, driver of the cab, was arrested and charged with reckless driving. The injured are: Miss Violet Stone, 1507 Broderick street, cut by flying glass; Miss Betty Horn, 1499 California street, cut by flying glass; and L. E. Gonzalez, 3351 Eighteenth street, cuts, bruises and a sprained back.

DRIVER NABBED WHEN STAGE INJURES 20.

VENTURA, July 5.—Twenty persons were injured, three seriously, when an automobile stage filled with passengers crashed into a crowd of spectators who were watching a Fourth of July parade here.

A mob seized the driver, W. B. Hughes, and were threatening to lynch him, but a deputy sheriff managed to get him to the county jail. According to the driver, the brakes of the stage failed to hold.

Fourteen of the injured were removed to the Big Sister's hospital and the others to their homes. Those considered seriously hurt were B. W. Phillips, Miss Line Stokes and a child of J. Fretwell.

4 KILLED IN L. A. HOLIDAY DISASTERS.

LOS ANGELES, July 5.—Four persons were killed and seven were injured as a result of traffic accidents near Los Angeles during yesterday's Fourth of July celebrations.

Two lives were lost and five persons were injured when a wheel came off a touring car at Glendale, north of here, causing the machine to overturn several times. Those killed were Paul Free and Miss Marion Lounsbury.

Richard Straugh of Palms lost his life in an automobile collision at Culver City, west of here, and C. Teraoka, a Japanese, was killed when struck by an interurban car at Palms, near Culver City.

Fireworks also took a toll in burns and other injuries in and surrounding the city. A total of ten persons, five of whom were children, were treated at the various hospitals. One of the victims, E. L. Howard, a fireman of Long Beach, may die, it was stated by physicians, as the result of injuries sustained from the explosion of a home-made bomb.

PARENTS SEE INFANT PLUNGE DOWN CLIFF.

BEND, Ore., July 5.—Running vainly to check the progress of an automobile carrying Wanda May, their three-year-old daughter, Mr. and Mrs. Thomas Blaking of Portland saw their automobile plunge over the brink of Crooked river canyon yesterday, bearing the baby to her death.

The baby was thrown to the rocks from the front seat within fifty feet of where the machine was wrecked at the bottom of the canyon. The parents had left the car to view the scenery.

LaFollette to Run on "Old Parties' Failure"

(By Associated Press Leased Wire to TRIBUNE)

CLEVELAND, July 5.—The text of Senator La Follette's message to the conference for Progressive political action was as follows, in part:

"In the most momentous crisis which has confronted the nation in our time, you have called upon me to accept the leadership in a national political campaign to wrest the American government from the predatory interests which now control it and to restore it to the people.

"After long experience in public life and painstaking consideration of the present state of public affairs, I am convinced that the time has come for a militant political movement independent of the two old party organizations and responsive to the needs and sentiments of the common people.

"I should be unwilling to participate in any political campaign at this time which would imperil the steady advance of the Progressive movement or diminish the number of true Progressives, nominally elected as Republicans and Democrats, who are now serving the public in the House, the Senate and in many of the state governments. The ground already won must not be abandoned. We must consolidate our present gains and press forward without compromise or surrender.

PLATFORMS ATTACKED.

"The necessity for an independent progressive movement lies in the failure of the two old parties to purge themselves of the influences which have caused their administrations repeatedly to betray the American people.

"The rank and file of the membership of both old parties is progressive. But through a vicious and un-democratic convention system and under the evil influences which have been permitted to thrive at Washington, both party organizations have fallen under the domination and control of corrupt wealth, devoting the powers of government exclusively to selfish special interests.

"An analysis of the platforms adopted by the two old parties will show that the real issues have been ignored and that the candidate of either party, if elected, will go into office with no specific pledges whatsoever binding him to the people, while he will be under the most immediate necessity and obligation of serving the party bosses and predatory interests to whom he owes his nomination and upon whom he must rely for election.

LAWS IGNORED.

"The underlying reason, indeed, why both parties have failed to take the people's side in the present crisis is that neither party can openly attack the real evils which are undermining representative government without convicting themselves of treachery to the voters during their most recent tenures of office.

"The private monopoly system has grown up only through long continued violation of the law of the land and could not have attained its present proportion had either the Democratic or Republican parties faithfully and honestly enforced the law.

"In 1920 the people expressed their resentment at their betrayal at the hands of the Democratic party by defeating it with the greatest popular majority ever cast against a political party in the history of this country.

MONOPOLY BRINGS CORRUPTION.

"But since March 4, 1921, the American people have learned that monopoly has become as bold and ruthless in time of peace as in time of war. The oil monopoly, after being permitted under a Democratic administration to exact from the people enormous and unconscionable profits, reached out for the remaining naval oil reserves of the government. It had already succeeded in obtaining from a Republican congress and a Democratic president control over large tracts of oil and mineral lands outside the naval reserves under the guise of a leasing bill. It now resorted to the outright corruption of a member of the President's cabinet to attain its ends.

"It obtained the services of former members of the cabinet of the preceding Democratic administration to aid it in extending its dominion over the natural resources of the earth.

"The American people will not be convinced of the sincerity or of the capacity of the Democratic party to govern by its mere condemnation of Republican corruption. Corruption is the inevitable result of the present system of monopoly control over government.

LEAVES PUBLIC HELPLESS.

"The American people now understand that so long as they permit their government to remain in the hands of the monopoly power they will be helpless to control their destinies either in peace or in war.

"The organized banking interests which own the railroads, control credit and dominate the industrial life of the nation will further oppress labor, rob the consumer and by extortionate railroad rates and dictation of the terms of credit reduce agriculture to the level of the European peasantry if longer permitted to control this government.

"The ill-gotten surplus capital acquired by exploiting the resources and the people of our country begets the imperialism which hunts down and exploits the natural resources and the people of foreign countries, erects huge armaments for the protection of its investments, breeds international strife in the markets of the world and inevitably leads to war.

"It is futile to propose makeshift remedies for the temporary relief of the terrible distress which now exists among American farmers. These deplorable conditions are the direct results of the policies of the two old parties, who plunged prosperous agriculture into a ruinous panic. In all sections of our country the farmer has felt the disastrous effects of the extortionate railroad rates imposed by a Republican congress and a Democratic President in the Esch-Cummings law, the deflation policy of the Federal Reserve Board, which the responsible leaders of both parties instituted and have since defended, and the consistent policy of administration of both parties in leaving monopoly a free hand to set the price on everything the farmer buys and everything he consumes, including farm machinery and implements, fertilizer and household necessities.

"The hypocrisy of the old parties was never more forcibly illustrated than by a comparison of their platform declarations with the actual records of their representatives in the session of Congress just closed. Professing deep concern for the farmer, reactionary Republicans and Democrats fail to procure a single constructive measure for the relief of agriculture, rejected the only bills which were introduced for this purpose and by their combined votes against the votes of the progressives forced Congress to adjourn for the party conventions, defeating a resolution providing that Congress should return after a month's recess to give immediate consideration to farm relief legislation.

TO HELP ALL CLASSES.

"The progressive movement is the only political medium in our country today which can provide government in the interests of all classes of the people. We are unalterably opposed to any class government, whether it be the existing dictatorship of plutocracy or the dictatorship of the proletariat. Both are essentially undeterminate and un-American. Both are destructive of private initiative and individual liberty.

"The supreme issue involving all others, is the encroachment of the powerful few upon the rights of the many. This great power has come between the people and their government. We must, with statesmanship and constructive legislation, meet these problems, or we shall pass them on, with all the possibilities of violent conflict and chaos, to our children.

"If the hour is at hand for the birth of a new political party the American people next November will register their will and their united purpose by a vote of such magnitude that a new political party will be inevitable. If the people in this campaign repudiate the presidential candidates of the Republican and Democratic parties—as in the providence of God I trust and believe they will—we shall then witness the birth of a new party and the beginning of a new era in the life of the American people.

RUNS ON RECORD.

"I shall submit my name as an independent, Progressive candidate for President, together with the names of duly qualified candidates for electors for filing on the ballots in every state in the Union. My appeal will be spread to every class of people and to every section of the country.

"I am a candidate upon the basis of my public record, as a member of the House of Representatives, as governor of Wisconsin, and as a member of the United States Senate. I shall stand upon that record exactly as it is written, and shall give my support only to such progressive principles and policies as are in harmony with it.

"As a declaration of the program I intend to carry into effect if elected to the presidency by the votes of the people, I have adopted, in substance, the platform submitted in a recent primary and indorsed by an overwhelming majority of the people of Wisconsin."

DEMOCRATS QUIT BALLOTING FOR PEACE PARLEY

Smith Shows Gains After Ohio and Michigan Drop Favorite Sons.

(Continued From Page One)

Sunday without a night session, and that the hope of an agreement would be pinned on conferences to take place tomorrow.

McADOO AND SMITH REFUSE TO WITHDRAW.

Efforts were again under way to persuade McAdoo and Smith to withdraw, but as the convention adjourned they had brought the same result as heretofore—firm refusal. McAdoo's managers couldn't see any reason why he should withdraw when he was within striking distance of a majority and Governor Smith's managers couldn't see any reason why he should withdraw while their lines were holding and keeping McAdoo from attaining the majority.

A proposal to have a steering committee of one member from each state take negotiations in hand collapsed when the Smith people pointed out that in numbers McAdoo men probably would dominate the committee. This proposal was supplanted by Thomas Taggart with a suggestion to have Chairman Walsh of the convention and Chairman Hull of the national committee confer with all candidates over Sunday and attempt to feel out a way to a compromise of the situation.

The convention approved and it then adjourned.

John Costello, national committeeman from the District of Columbia, became tangled in a klan argument with John O'Reilly and finally punched O'Reilly in the face. There was an immediate hubbub and delegates and police rushed to the scene.

GOVERNOR BRYAN TUMBLED FROM CHAIR.

Governor Charles W. Bryan of Nebraska was jostled out of his chair under the speaker's stand where he has been dozing in his black skull cap for 10 days. Police cleared the runway as rapidly as possible, and restored peace.

The motion to adjourn to Kansas City was defeated by the time New York was reached on the rollcall. It required only a majority to carry it but the McAdoo forces voted solidly against the idea.

The rollcall proceeded, and in the meantime leaders of various delegations were scurrying around trying to agree on other plans that might be used in consuming time.

At about this stage of proceedings in the convention hall Governor Al Smith left the Manhattan club hastily and hurried up town for a conference.

Governor Al Smith is ready to step out of the running—if William G. McAdoo will withdraw simultaneously.

Talk of "drafting" Senator Samuel Ralston despite his withdrawal yesterday, or of nominating Owen D. Young, the man who made the Dawes reparations report possible, gained over night. John W. Davis also appears a likely choice again.

The delegates are short in temper and funds. If their temper has been frayed before it was positively jagged today—the sixth of this history-making deadlock over a matter that is usually decided in half that time.

HALF DELEGATES ABSENT AT ROLL CALL TODAY.

The outlook appearred gloomy for a decision today. Everything looked gloomy, the weather included. The band played sad and melancholy music while the delegates drifted in.

Notwithstanding, less than half of them were in their seats at 10:45 when Chairman Walsh called the convention to order.

The invocation was pronounced by the Rev. William Carter, Presbyterian minister of Brooklyn.

Immidiately after the prayer, Walsh ordered a roll call for the seventy-first ballot.

TIRED WOMEN WAVE FLAGS AUTOMATICALLY.

Each State's spokesman arose wearily and announced the delegation's vote in a hollow voice, and the ballot was duly recorded. Women delegates in the California section waved flags in the air automatically when votes for McAdoo were announced. They have been doing this now for three days and nights, but it doesn't seem to make any difference in the McAdoo vote.

Belmont Colt Wins $5000 Dwyer Stakes

BY ASSOCIATED PRESS
LEASED WIRE TO TRIBUNE.

NEW YORK, July 5.—August Belmont's Ladkin, an even money favorite, won the 36th running of the Dwyer Stakes for 3-year-olds at Aqueduct today. May Play trailed the winner, with Aga Khan third. Ladkin, ridden by Malben, carried top weight of 123 pounds. The time for the mile and an eighth was 1:49 4-5. The stake has an added money value of $5000.

CHLOROFORM SUICIDE.

ST. LOUIS, Mo.—Covering her head with a sheet, Miss Helen Selby ended her life by inhaling chloroform poured on her pillow.

Casualties Cease On Highway as Law Is Enforced

SAN JOSE, July 5.—The effect of a movement for careful driving and the enforcement of motor vehicle laws was strikingly illustrated yesterday when in spite of the heaviest traffic of the year over the Los Gatos-Santa Cruz highway not a single casualty occurred.

Sixty motorists were arrested on the highway yesterday on charges of speeding, cutting in, and reckless driving, according to Captain Jack Pacheco of the state's traffic squad for Santa Clara county. He estimated that 20,000 automobiles passed over the highway yesterday.

COMMUNIST IS BARRED AT MEET OF PROGRESSIVES

(Continued From Page One)

lette's candidacy vigorously before the people

La Follette himself will come west in a few weeks and after a conference with his managers will go to Madison, his base of operations.

Several speaking tours are planned and radio broadcasting arrangements are being made.

These plans were announced by Nelson following the dramatic first session of the convention, when Robert M. La Follette Jr., standing beside a large portrait of his father, delivered his message in a manner reminiscent of his forceful parent, 30 years ago—formally announcing his father's candidacy as an independent.

Houston Thompson of Denver, chairman of the federal trade commission, is the leading candidate for vice-president because of his strong advocacy of the LaFollette principle of abolition of monopolies. Congressman La Guardia is mentioned as the most prominent opponent by those who believe an eastern man should be selected to balance the ticket. Some railroad labor officials are also being prominently mentioned.

Probe of Convention Expenditures Asked

NEW YORK, July 5.—Investigation of the expenditure of money in connection with the Democratic national convention and in the election of delegates to the convention is suggested in a telegram sent by T. T. Ansberry, an alternate-at-large from Ohio, to Senator Borah of Idaho, chairman of the committee created by the Senate to investigate campaign expenditures.

Ansberry, who is a Washington, D. C., attorney and a former Ohio resident, is one of the leaders of the anti-McAdoo group in the convention. His telegram said:

"May I not suggest that the public interest would be served by an investigation of the moneys expended in connection with this convention and the election of delegates thereto."

Ansberry, in a supplemental statement, said:

"I do not want to mention any names, but I believe definite warrant exists for such an investigation as I have suggested to Senator Borah. In at least one instance an amount of money has been expended that has been apparently large and has continued over a period of two years.

"If I should be sent for I shall be in a position to supply the names of those who can give material testimony."

Motion to Adjourn Decisively Defeated

MADISON SQUARE GARDEN, NEW YORK, July 5.—A. H. Hughson of Durant, Okla., today presented a resolution proposing that "as no nomination can be made" under the present conditions, the convention adjourn to reassemble July 21 at Kansas City. A gale of laughter swept over the convention hall when the proposal was read. A point of order was made against it by former Representative J. J. Fitzgerald of Brooklyn, but Chairman Walsh overruled it, and Fitzgerald countered with a motion to lay the resolution on the table. There was a strong response on both sides when the motion was put, and Chairman Walsh pronounced it lost.

It developed, however, that many of the delegates did not understand what they were voting on, and a roll call was ordered on the clarified proposition to adopt or reject the adjournment resolution itself. The adjournment proposed was defeated by a vote of 1007 to 82.7. Seven California delegates supported the adjournment motion, 19 opposed it.

DEADLOCK HOLDS DESPITE SLIGHT SPURT OF M'ADOO

Weary Delegates Resume the Conferences With Little Hope of Agreement.

NEW YORK, July 5.—Party leaders scurried about to conferences as soon as the Democratic convention adjourned at 12:20 this morning, but their ideas were so diverse and their objectives appeared so fundamentally opposed that few of the delegates, trudging off to bed, saw much likelihood of a solution. They were hopeful, but they had grown wary of expecting.

After nine Fourth of July ballots, the leaders remained virtually in the same positions they have occupied throughout the week.

Each had demonstrated a veto power over the other, and neither camp was willing to concede that its maximum strength had been called out, or that its lines had shown signs of crumbling. On the contrary, both claimed to be more solidly entrenched than ever.

SHORT OF MAJORITY.

McAdoo reached his highest point of the week with 530 votes on the 69th ballot and held 528½ on the 70th, 20½ less than a majority, and 202½ less than two-thirds of those present and voting, necessary for a nomination.

Smith's vote fluctuated throughout the day within a narrow range, just as it has done throughout. Starting at 338½, his highest figure, on the 62nd ballot, it ended at 334½ on the 70th.

The field of favorite sons, despite the withdrawal of Senator Ralston of Indiana, and James M. Cox of Ohio, with the elimination of Chairman Walsh from the complimentary category, still held nine names and represented 262 votes on the last ballot of the night session despite the frenzied drive launched toward the end by the McAdoo forces.

John W. Davis retained third place with 67 votes, a gain of 6½ for the day, and Newton D. Baker, who, despite his protests, received the Cox strength after the latter's withdrawal, was fourth with 58. Senator Underwood of Alabama received 37½, Senator Glass of Virginia 25, Senator Robinson of Arkansas 21, Governor Ritchie of Maryland 16½, former Senator Saulsbury of Delaware six, Governor Bryan of Nebraska 3, and Senator Owen of Oklahoma two.

ENDURANCE CONTEST.

Elimination of the favorite sons to force a conclusive struggle between McAdoo and Smith until one is nominated or both are convinced that they are out of it, was the basis of many of the suggestions advanced as a means of bringing a decision in sight, but no one knew the process by which such a maneuver could be accomplished.

It was argued that by dropping the lowest candidate from each ballot [illegible] left, the leaders, if still deadlocked after a certain number of ballots would be convinced that the only solution lay in their withdrawal and they then could agree upon, or let the convention find a compromise nominee.

Another plan that was kept in resolution form in several pockets proposed abandonment of the two-thirds majority and unit voting rules, and a third—less seriously considered—involved the acceptance by the two leading candidates, after a set number of ballots, of first and second places on the ticket. A proposal that McAdoo and Smith be asked to withdraw got no farther than a laughing refusal by the convention to suspend the rules long enough to give it consideration.

ADJOURNMENT PROPOSED.

Leaders of the favorite son groups spread out in the more or less neutral ground between the McAdoo and anti-McAdoo lines were talking after adjournment about a plan to get prominent supporters of each side together in conference for a discussion of compromise proposals, but this, like the other schemes, stopped short of action.

The storms through which the convention passed late yesterday afternoon and early last night, when a proposal to bring all of the canadidates or their representatives before the convention and another to hear "the governor of New York," were lost amid riotous scenes, appeared only to consolidate the opposing forces and increase the tension which found expression in the quick suspicion with which all suggestions aroused.

Anti-McAdoo leaders insisted that the 530 votes he received on the 69th ballot, largely through the return to his column of Oklahoma's 20 and the acquisition of 25 instead of his usual 7½ Michigan votes, represented his maximum strength. McAdoo managers on the other hand, insisted they had seen evidence of a crumbling tendency in the Smith lines, but the New York's workers asserted their cause had been helped by the manner in which the Californian's friends had "insulted" their champion by refusing to hear his address, which, they said, would have a conciliatory pronouncement.

Not even a letter from McAdoo followed by a proposal by Gavin McNab of San Francisco, one of his leaders, to reconsider the decision against inviting Governor Smith to appear could change the attitude of the New Yorkers.

Alvey Adee of State Department Dies

BY INTERNATIONAL NEWS
LEASED WIRE TO TRIBUNE.

WASHINGTON, July 5.—Second Assistant Secretary of State Alvey A. Adee, who has served in the state department for nearly forty years, died here today. He was 82 years of age.

Rex Beach Yarn Is Featured in Sunday Tribune

"THE WAG LADY," a short story by Rex Beach, will be one of the features in Sunday's TRIBUNE Magazine. This story is considered by critics to rank with "The Spoilers" and "The Silver Horde," as a virile tale of the rough life and physical conflict in the Northern camps.

Other features in the Sunday TRIBUNE Magazine will be "Morbid Thrills," by Geraldine; "Mysteries of Oakland's Chinatown," by George C. Henderson; "California Rodent That Leaps Like a Kangaroo," by Frank A. Leach; "Sky Pilots of '49," by Harry C. Peterson; "California Co-eds Putting Their University on the Map," by Reina Wiles Dunn; "Butterfly," by Kathleen Norris; "The Story of the Bible," by Hendrik Van Loon; "Around the World With Togo," by Wallace Irwin; Aunt Elsie's Magazine, and the following comics: "Mr. and Mrs. ——," by Briggs; "Toonerville Folks," by Fontaine Fox; "The Man in the Brown Derby," by Webster, and "Reg'lar Fellers," by Byrnes.

BORAH ASKED TO SIFT DEMOCRATIC DELEGATE DEALS

Charge of Improper Distribution of Money Made by N. Y. Attorney.

WASHINGTON, July 5.—Senator William E. Borah, chairman of the Senate committee to keep tab on campaign expenditures and contributions this year, today sent the following wire to Timothy T. Ansbery, alternate-at-large at the New York convention, opposed to McAdoo, in reply to Ansbery's request that his committee investigate expenditures in the election of delegates.

"Timothy T. Ansbery, care So-Called Democratic National Convention, New York, N. Y.

"I doubt if the resolution under which the committee is authorized to act covers any investigation other than those which pertain to candidates after nomination. Wish you would consult with Senators Caraway and Bayard, who are in the convention, and advise me as to their views. Jones and Shipstead out of city. If it appears that we have the authority and facts at all justify, I will undertake to get the committee together.

(Signed) "WILLIAM E. BORAH."

The senators referred to are members of the committee.

MOTHER'S DEATH FOLLOWS 2 HOURS AFTER DAUGHTER

Funeral services are to be held here for Mrs. Rachel Jones and her daughter, Edith, 10, who died within two hours of each other at Phoenix, Ariz., where they had gone for their health.

The mother and daughter left Oakland in April, and were visiting with other daughters of Mr. Jones in Arizona. When the child died the information was kept from the mother for fear that the shock would hasten her death. The body of the girl was secretly removed from the house, but the mother divined what had occurred.

"I am glad Edith has gone," she said, "and I am glad that her suffering is over."

Within two hours the mother was dead.

The remains of both mother and daughter were forwarded to Oakland for burial.

Girl, Ill, Tries to Commit Suicide

Miss Jessie McBride, 1438 Thirty-sixth avenue, despondent over ill-health, attempted last night to end her life by asphyxiation, according to the police reports. The odor of gas was detected by Mrs. A. Wendle, with whom she lives, and the woman was taken to the emergency hospital in the ambulance from the eastern police station. She is expected to recover.

SACRAMENTO SHORT LINE

40th and SHAFTER AVE Pied. 345
Trains for Sacramento and Pittsburg
Leave 7:50, 9:30, 11:32 a. m.
1:30, 3:30, 5:10, 8:30 p. m.
Through Trains to Marysville
Colusa, Oroville and Chico

You would listen

IF A MAN buttonholed your coat and told you to listen, you would listen—though he talked only of trivial things.

Advertisements use more courteous means to engage you. They know you are busy and await their turn—though what they have to say is important.

The full-page advertisement, the tiniest advertisement—each has its definite message. News of varieties, prices, economies; of wares you can select wisely and purchase with utmost confidence. News packed into as few words as possible so as not to rob you of time.

They offer only the best. Inferior goods couldn't stand up under such public inspection. They urge you to buy the best—to realize the savings made, the steps saved, the satisfaction gained through reading advertisements and buying advertised goods.

Give them audience—the large and the small. What they say profits you. That's why they say it.

Advertising is your wisest counselor in the spending of money

Quick! Hunger Satisfying

Two crackers quickly spread with Gebhardt's Deviled Chili Meat, make a sandwich that children will call "goody".

Dainty and "different;" brimful of alluring flavor; rich in substance and food value.

Wholesome—of finest fresh meats, cooked in spotless kitchens; flavored the Gebhardt way. Order half a dozen cans from your grocer today. It's nice to have in the house.

"Deviled Dainties"
A little booklet of selected recipes, tempting food combinations for many occasions. Ask your grocer for your copy, or write Gebhardt, San Antonio.

Gebhardt's
DEVILED CHILI MEAT

For — Railroad information call Lakeside 1420
Southern Pacific

YALE OR HARVARD of course!
Sailings from San Francisco 4 p. m.
To LOS ANGELES
Tues., Wed., Fri. and Sat.
To SAN DIEGO
Tues., Wed. and Sat.
Low one-way and round-trip fares, including meals and berth
Los Angeles Steamship Co
685 Market St. Sutter 661
Oakland-Berkeley
1422 San Pablo. Lake. 890
2187 University. Berk. 14

E-U-R-O-P-E
White Star Line
New York to Cherbourg, Southampton
Homeric .....July 12, Aug. 9
Majestic .....July 19, Aug. 16
Olympic .....Aug. 2, Aug. 30
N. Y. to Cobh (Queenstown), Liverpool
Cedric .....July 12, Aug. 9
Baltic .....July 19, Aug. 16
Celtic .....July 26, Aug. 2
Adriatic .....Aug. 2, Aug. 30
Philadelphia—Liverpool
Haverford .....Aug. 5
AMERICAN-WHITE STAR JOINT SERVICE
N. Y., Southampton, Cherbourg, Hamburg
Mongolia .....July 10, Aug. 11
Pittsburgh .....July 15, Aug. 16
Canopic (direct Hamburg) .....July 30
Arabic .....Aug. 2, Sept. 2
Minnekahda .....Aug. 7, Sept. 11
ATLANTIC TRANSPORT
New York, Cherbourg, London
Minnewaska (new) .....July 12, Aug. 5
Minnewaska (new) .....July 26
RED STAR LINE
N. Y., Plymouth, Cherbourg, Antwerp
Zeeland .....July 31, Aug. 28
Lapland .....Aug. 14, Sept. 11
N. Y., Plymouth, Cherbourg, London
Lapland .....July 19
Belgenland .....Aug. 6
International Mercantile Marine Co.
390 Market Street, San Francisco
Or any authorized steamship agent

FIRE SITUATION IN STATE HELD BEST FOR TWO WEEKS

Only One Blaze Continues to Rage Beyond Control of Fighters.

BY INTERNATIONAL NEWS LEASED WIRE TO TRIBUNE.

SAN FRANCISCO, July 5.—The California forest fire situation was better today than it has been in two weeks, but one major blaze, that in the Sequoia national forest, being out of control, it was announced today by Paul G. Redington, district forester.

More than 250 men are "on the line" desperately fighting the Sequoia blaze located between Kernville and Hot Springs, which already has burned over 5000 acres of trees and brush and fanned today by a strong west wind threatens to defy control.

Reinforcements are being rushed to the area, it was announced to endeavor to get it under control before further damage occurs.

REDDING, July 5.—Four forest fires were burning in Shasta county last night, three of them out of control. The blaze which has been burning around Mount Bally, west of here, has completed the circuit of the mountain, and went up the slope to the summit, presenting a spectacle like a volcano in eruption. This is the only one of the four fires claimed to be under control. Patrols are guarding the outside lines to protect the timber that had been saved from destruction by the Pacific Gas & Electric company's crew, under Cruiser Snell, along with men sent by the State and county when it seemed that homes were in danger.

A fire east of Redding still was traveling rapidly northeast, along the Stillwater Basin, under a heavy breeze. No effort was being made to control it, because it was thought that little, if any, damage would result from the burning off of the manzanita in its path.

Another fire in the vicinity of Round Mountain threatened the power line of the Pacific Gas & Electric company. A crew of firefighters left the Shasta division of the company here early yesterday morning to help protect the line. Farmers in the vicinity of Round Mountain were responding to the call of the fire warden and hope was expressed that the power line would be saved.

HOUSES AND SHEEP BURN.

RENO, Nev., July 5.—Farm houses and a herd of 400 sheep were burned in a forest fire that swept through Sierra county, Calif., to the edge of Sattley. The herder in charge of the sheep is missing. Residents of Sattley were prepared to leave their homes when a shift in the wind aided in checking the fire. A crew of 40 men from Truckee assisted the residents of Sierra Valley in fighting the flames.

KERN RANCHO SAFE.

BAKERSFILLD, July 5.—Report of a fire at the San Emedio Rancho of the Kern County Land company was erroneous, in that the fire is in the San Emedio range, on the north slope of Brush mountain, in the Santa Barbara National Forest, about six miles from the rancho. Two hundred men are now fighting the flames, and Fire Marshal Dunlop last night and this morning sent additional men to the scene.

POWER PLANT NEAR KERNVILLE MENACED.

BAKERSFIELD, July 5.—Timber and brushe fires in the neighborhood of Kernville reported under control broke out last night about eight miles north of that place and are spreading rapidly, according to telephone messages received here. Reports say the fire is sweeping along the banks of the Kern river and there is grave danger the flames will reach the hydro-electric plant of the Southern California Edison company there.

SHOOTS WIFE, SELF.

LONG BEACH, July 5.—Harry R. Shamp, 32, shot and seriously wounded his wife, Lillian, 29, and then killed himself, following an altercation here late yesterday.

BEFORE BABIES WERE BORN

Mrs. Oswald Benefited by Taking Lydia E. Pinkham's Vegetable Compound

Girardville, Pa.—"I took Lydia E. Pinkham's Vegetable Compound before my last two babies came. It keeps me in perfect health and I am on my feet getting meals and doing all my housework until an hour before the baby is born. A friend told me to take it and I have used ten bottles since I heard about it. I recommend the Vegetable Compound whenever I can. Just yesterday a friend was telling me how miserable she felt, and I said, 'If you start taking Lydia E. Pinkham's you will feel fine.' Now she is taking it."—Mrs. P. J. OSWALD, JR., 406 West Ogden St., Girardville, Pa.

Mrs. Nicola Paluzzi Says

Mishawaka, Indiana.—"I took Lydia E. Pinkham's Vegetable Compound for weakness before my babies were born. I was weak and tired out all the time and it helped me. When I had inward inflammation the doctor treated me, but did not help me, so I tried Lydia E. Pinkham's Sanative Wash and it helped me at once."—Mrs NICOLA PALUZZI, 415 E. Broadway, Mishawaka, Indiana.

Railroad Chef Has Eatable Fireworks

OTTO REISS, supervising chef of the Southern Pacific, displaying some of his harmless Fourth of July firecrackers, which were prepared from cake and candies at the West Oakland commissary of the railroad. The "fireworks" were tested and approved by ETHEL VORRATH (left) and VERA RINQUIST.

S. P. 'FIREWORKS' ARE FOR PALATE

Celebrating the Fourth of July with the palate instead of the eardrums was the innovation of the Southern Pacific Company.

"Giant firecrackers" were offered on every train. So were bombs, torpedoes and all the other familiar noise-making implements of the old-time "unsafe and insane" Fourth of July. But instead of splitting the ears, these played their part in the national celebration by sliding gently down the throats of traveling patriots.

For, as a matter-of-fact, the powder used in the Southern Pacific fireworks was baking powder, and the other ingredients were—well, all the things that go into cake, cookies and candy.

The confections had been made under the direction of Otto Reiss, supervising chef of the railroad, to resemble regular Chinese fireworks of all kinds, such as have been generally banned this year by the police throughout the country.

"Why shouldn't the sense of taste be just as patriotic as the sense of hearing?" inquired Reiss.

"No reason at all," responded his chief, Allan Pollock, superintendent of dining car service. "The truth is that an excellent meal goes a long way toward instilling the holiday spirit among travelers on such a day as the Fourth."

Accordingly, not only were many extra tons of meats, vegetables and other foodstuffs ordered but Reiss made his pastry concoctions in keeping with the spirit of the day.

There are said to have been no fatalities from Reiss' Fourth of July.

Air Mail Bans C.O.D. And Insured Parcels

The air mail service, for the present at least, is not extended to insured or C. O. D. parcels, according to one of the sections of a general order issued by the Railway Mail Service, eighth division.

The bulletin states that "the air mail service will not be available, at least at the beginning of the service, for any parcels which are insured or sent collect on delivery."

Fireless, Noiseless Fourth Wins Praise

ALAMEDA, July 5.—Fourth of July came and went without a fire, an arrest or a reported charge of violation of the city ordinance forbidding fireworks or noisemakers of any kind.

Fire Chief Walter Steinmetz and Chief of Police William Wahmuth issued congratulatory statements to the citizens and the members of their departments this morning.

Burglar Waiting For Victim Puts In Dinner Shift

MARYSVILLE, July 5.—A burglar who cooked himself a meal in his victim's house and then waited in hiding for the aged householder to retire before robbing him, is being sought by the sheriff.

Phillip G. Mains, caretaker of the Evergreen Farm at Ostrom near here, returned home at 10.30 o'clock last night and found that someone had cooked a meal in his kitchen. A search disclosed no intruder and he prepared to retire in an upper room. He had laid his watch on a chair when the burglar disguised by a white mask, stepped from hiding and held up the aged man with a gun he had stolen from the house. He escaped with $4, clothing, razors and jewelry.

China Seizes $50,000 In Arms on U. S. Ship

BY ASSOCIATED PRESS LEASED WIRE TO TRIBUNE

SHANGHAI, July 5.—Chinese customs officials today raided the American sailing vessel Talbot, in port here, and seized arms and ammunition valued at $50,000. The seizure was made on the ground that the munitions were to be landed in China in violation of the arms convention.

The seizure included 200 pistols and rifles, 400 revolvers, 135,000 rounds of ammunition and eight machine guns. No arrests were made. The seizure was referred to the American authorities.

The Talbot's master is Captain N. Borresen. She recently arrived here from Vancouver with lumber.

Available records list only one sailing vessel named Talbot. This craft is a Baltimore vessel of 2229 tons, owned by P. Dougherty Company, Incorporated.

China Raps British Revenge in Slaying

BY ASSOCIATED PRESS LEASED WIRE TO TRIBUNE

PEKING, July 5.—The foreign office today lodged a protest with the British legation against the action of the commander of the British gunboat Cockchafer in exacting a penalty for the slaying of Edwin C. Hawley, an American, at Wanhsien, Szechwan province, recently. Hawley, who was employed by a British concern, was killed by junkmen several weeks ago. The Cockchafer's commander forced Chinese officials to attend his funeral and to execute two of the junkmen's leaders.

The foreign office contends that the matter might have been settled without the British officer's resort to extreme methods.

Japan Would Put End To Dual Citizenships

BY ASSOCIATED PRESS LEASED WIRE TO TRIBUNE.

TOKYO, July 5.—The government today introduced in the lower house of the diet a bill providing for the abrogation of the dual citizenship of Japanese nationals born abroad.

The abrogation is subject to certain conditions, however.

Dual nationality of the children born to Japanese parents resident within their borders has been a subject of some concern to some occidental nations, including the United States.

Cleveland Estate Executor Is Dead

BY ASSOCIATED PRESS LEASED WIRE TO TRIBUNE

PORT WASHINGTON, N. Y., July 5.—Frank Seymour Hastings, 71, banker, yachtman and clubman, died today. He was executor of the Grover Cleveland estate, president of the Trans-Atlantic Trust company and a director in several oil refining companies. Hastings also was known as an organist and composer of songs.

Effigy Target Story Denied by Kleagle

BY ASSOCIATED PRESS LEASED WIRE TO TRIBUNE

LONG BRANCH, July 5.—Although the newspaper men who succeeded in entering the tightly fenced Elkwood park, where a Ku Klux Klan convention was being held yesterday, declared they had seen an effigy of Governor Smith used as a baseball target, King Kleagle Bell of the New Jersey Klan today denied the story.

VISITING OREGON.

HAYWARD, July 5.—Fred Johnson, Junior, son of Professor and Mrs. Frederick J. Johnson of this city, has left for Oregon, where he will remain through the summer months, returning to resume his studies at the opening of the school term. Prof. Johnson is principal of the Hayward Union high school.

HAYWARD KEEPS DAY FITTINGLY

HAYWARD, July 5.—Extolling the activities of the American Legion and telling of the part that the veterans' organization plays in civic, state and national affairs and the influence that it will exert in the years to come, Fred Bebergall, former state adjutant of the Legion, spoke on "Americanism" at Memorial park yesterday morning, as part of the community celebration of July 4. In the afternoon Congressman James H. MacLafferty spoke at the park on a patriotic subject.

Jack Mitchell, member of the Hayward American Legion Post No. 68 and assistant manager of the Bank of Italy here, acted as chairman of the day, introducing the speakers.

Hayward's business section was thronged to witness a mile long parade yesterday morning. Draped in an American flag and standing [illegible] float, Miss Madeline Prioste, elected Goddess of Liberty, was the center of attention. By her side were an American soldier and sailor, protrayed by Legion members.

Virtually every civic, fraternal or improvement club and organization of Hayward and the outlying areas was represented in the parade, either by a decorated automobile, float or marching delegation. Several of the mercantile establishments of the city were represented. City officials were prominently placed in the parade, while the three city fire trucks, decorated in flags and banners, added color to the occasion.

A unique touch was given when George Oakes, senior, first president of the Hayward Native Sons' parlor, accompanied by Mrs. Oakes, both attired in costumes of a bygone day, rode in the line or march in an ancient stage-coach, drawn by a span of mules.

Picnic luncheons were eaten at the park during the noon hour, after which a program of athletic sports held sway. Social dancing was conducted in the Laurel Park pavilion the remainder of the afternoon.

FIG TREE GROWS FROM BRICK WALL AT MARYSVILLE

MARYSVILLE, July 5.—Rev. Benjamin Franklin Butts of the First Presbyterian church, is endeavoring to explain the phenomenon of a fig tree that grows horizontally from the two-foot brick wall of the church at Fifth and D streets, here. As far as can be ascertained the tree has no roots except those in the wall.

State Fire Marshal To Speak in Hayward

HAYWARD, July 5.—Open to the public without charge, moving pictures and an address by Jay W. Stevens, state fire marshal, on fire prevention subjects will be given at Native Sons' hall next Wednesday night. Appearance of Stevens is being sponsored by the local fire department, under the direction of Manuel G. Riggs, chief. The program, states Riggs, will be interesting and entertaining as well as highly instructive.

In the afternoon Stevens and the local chief, with other city officials, will conduct a survey of the business district to determine the conditions of many of the public buildings and to insure compliance with a state fire hazard law.

OLYMPIC GAMES LAUNCHED WITH 5000 ATHLETES

President of France Sees Opening of Impressive Ceremonies.

By DAVIS J. WALSH.
International News Service Sports Editor.

COLOMBES STADIUM, France, July 5.—The eighth modern Olympiad was opened today with impressive ceremonies in which representatives of more than two score nations participated.

President Doumergue of the French republic, occupied the tribune of honor, flanked on both sides with high dignitaries of France and other nations. Premier Herriott was present, accompanied by other members of the cabinet—President Deselves of the senate; President Painleve of the chamber of deputies; members of the diplomatic corps and the marshals of France.

"I proclaim the opening of the Paris Olympic games, celebrating the eighth Olympiad of the modern era," said President Doumergue in his inaugural address. "The stands were filled. The greensward in front of the stands was crowded with athletes from forty-five nations grouped in a semi-circle.

President Doumergue had left the presidential box to make his short address and stood upon the turf in front of the grandstand. On this same turf the athletic supremacy of the world will be decided within the next few weeks by 5000 of the best athletes the modern world has ever seen.

The scene was brilliant with color, each delegation having its own national flag waving in the breeze.

Among the spectators were the Prince of Wales, Prince Henry of England, the crown prince of Rumania, members of the Serbian royal family the shah of Persia, Prince Regent Ras Tafari of Abyssinia, all accompanied by their suites.

President Doumergue arrived shortly before 3 o'clock. There was great waving of flags and the band played the Marseillaise.

Baron Pierre de Courberlin and Count Clery welcomed the French president, presenting him to the members of the various Olympic committees.

RADIO
KLX
500 METERS
The Oakland Tribune
Phone Lakeside 6000
After 9 P. M.—Lakeside 6015
Official broadcasting station for the city of Oakland and the United States Department of Agriculture
Owned and operated by
The OAKLAND TRIBUNE
3:00 to 5:00 P. M.—Baseball scores; all leagues

Herriot Doomed, Sunday Tribune Writer Cables

EDOUARD HERRIOT, premier of France for almost a month, is doomed to fall, William Bird, special European correspondent of The Sunday TRIBUNE cables in an exclusive dispatch by way of the Consolidated Press. The British coup, engineered by MacDonald, by which Herriot agreed to abide by the Dawes' reparations scheme, has written "finis" to the Paris leader's curt career. Frenchmen reason that the Dawes plan takes out of their hands the control of the Ruhr (which has been subject to the reparations commission which France dominates), and puts it within the mandate of a new inter-ally commission where France will be an eternal minority.

A. G. Gardiner, London's great liberal editor, fears that France will bolt the coming conference for the ratification of the Dawes proposals and thus menace Europe with the dangerous prospect of armed defiance in the Ruhr. He bulwarks his arguments with startling facts and deductions.

And from Germany comes word that the war spirit, nourished by the ex-Kaiser's military minions, is sweeping the nation. Maximilian Harden, Germany's fearless philosopher and editor, in an exclusive radiogram to The Sunday TRIBUNE, proves that this warning is based on facts. His statements make interesting reading in connection with the bold statement by Andre Tardieu, former French high commissioner to the United States, that Germany is playing possum on the peace proposal.

Volunteer Firemen Hosts at Barbecue

SAN LEANDRO, July 5.—Volunteer firemen of this city observed the Fourth of July holding their annual barbecue near San Leandro creek yesterday afternoon. J. O. Brown, veteran chef, roasted the meat. Following the barbecue, a special program was held, the members of the department contributing the numbers for the entertainment. Among the members of the committee in charge of the arrangements were Chief Bert Rogers, Manuel Frates, assistant fire chief, and George Borman.

Mellon Sails for European Vacation

BY ASSOCIATED PRESS LEASED WIRE TO TRIBUNE

NEW YORK, July 5.—Andrew W. Mellon, secretary of the treasury, his daughter, Miss Ailsa, and a party of friends left for Cherbourg today on the Olympic. Mellon is going for a vacation in England and Scotland returning August 26.

Herbert A. Cummins, until recently in charge of the British legation at Mexico City, was another passenger.

Here's Program For Inland and Bay Broadcasting

DAILY EXCEPT SUNDAY.

9 a. m. to 9:30 a. m.—KUO, San Francisco Examiner.
Noon—KPO, Hale Bros., Inc.
11:30 to 1 p. m.—KLS, Oakland, Warner Brothers.
1 to 7 p. m.—KPO, San Francisco, Hale Bros.
2:30 to 3 p. m.—KUO, San Francisco Examiner.
4:30 to 5:30 p. m.—KPO, San Francisco, Hale Bros.
5:15 to 5:30 p. m.—KUO, San Francisco Examiner.
6 to 6:30 p. m.—KUO, San Francisco Examiner, KFBK, Sacra-Hotel Oakland.
7 to 7:30 p. m.—KLX, The Oakland TRIBUNE.
7:30 to 8 p. m.—DX, period for long distance reception.

MONDAY.

8 to 9—KLX, KPO, KRE, KWG, KSD, KFI.
9 to 10—KLX, KPO, KDYM, KFJC, KDZE, KSD, WSB, KFI, KGW.
10 to 11—KPO, KFI, CFCN.

TUESDAY.

8 to 9—KPO, KGO, KHJ, KFI, KGW, KSD, WDAF, WSB.
9 to 10—KPO, KGO, KHJ, KFI, KGW, KSD, WDAF, WSB.
10 to 11—KPO, KFI, KHJ, KGW, WDAF, WDAP.

WEDNESDAY.

8 to 9—KLX, KPO, KRE, KFBY, KFI, KHJ, KDYM, KGW, CHBC.
9 to 10—KLX, KPO, KRE, KFI, KHJ, KVW, KDYM, KGG, KFHJ.
10 to 11—KFI, KHJ, KGW.
11 to 12—KHJ, KFI.

THURSDAY.

8 to 9—KPO, KGO, KHJ, KFI, memo, Kimball-Upson.
6:45 to 7 p. m.—KZM, Oakland, CHBC, KGW, KSD.
9 to 10—KPO, KGO, KHJ, KFI, KGW, KSD.
10 to 11—KHJ, KFI, KGW, CFAC, WDAP, WDAF, KPO.
11 to 12—KHJ.

FRIDAY.

8 to 9—KLX, KHJ, KFI, KGW, KWG, KLS.

TAXI SUICIDE IS IDENTIFIED BY NOTES OF GIRL

Lovesick Youth Who Ended Life Son of Chicago Manufacturer.

SAN FRANCISCO, July 5.—Although letters from college friends "joshing" Herbert P. Wilkins about his infatuation, and jokingly warning him not to let it lead to a funeral have been found among his effects the identity of the girl, presumably named "Daisy," whose failure to return his affection is believed to have prompted his suicide several days ago, still remained a mystery today.

Practically positive identification of the youth who killed himself during a solitary ride in a local taxicab Thursday, has been effected through a telegraphic interchange of descriptions between local authorities and Henry E. Wilkins, head of a Chicago chemical manufacturing concern, who said he was certain the dead youth was his son.

Passages in some of the letters found among Wilkins' effects at his late residence, an apartment house at 1415 Leavenworth street, confirm the belief of the police that the girl referred to in Wilkins' death note was from New Orleans and had been a fellow student of his at the University of Chicago, and also contain suggestions that she was a married woman who was contemplating divorce from her husband.

So far the police have failed to find any trace of a girl in San Francisco answering the description they have obtained of the young woman. They are certain, they say, that she has not been among the visitors to the undertaking parlors where the youth's body is awaiting removal to his former home in Chicago.

Berkeley Records Show Fourth 'Sane'

BERKELEY, July 5.—Berkeley's "safe and sane" Fourth was held yesterday without an accident of any kind.

The only call received during the day by the fire department was for a small roof blaze at 9 o'clock last night at the home of Mrs. W. H. Berteaux, 2213 Union street.

Complaints were received by the police that small boys were shooting off forbidden firecrackers in various parts of the city but no culprit landed in jail.

Beneficiaries of Will Are Not Found

WOODLAND, July 5.—Sheriff J. W. Monroe is searching for two nurses, Miss Ruth Peake and Miss Elizabeth Deane, who once were employed here and who have been made beneficiaries in the will of the late John W. Hunt, San Francisco and Oakland business man, who died some time ago. Detective associations about the bay are using every effort to locate the young women who are believed to have attended Hunt during his last illness.

American

NOTE:—"Wanderer of the Wasteland" is the first big film production to be made entirely in natural colors. The result is amazing. It is like looking at a beautiful changing panorama of color and watching a play at the same time. Natural color adds ten-fold to the vividness of the story. We unhesitatingly aver that "Wanderer of the Wasteland" is the most enjoyable picture made this year.

STARTING TODAY

ZANE GREY'S

Romance of America's Great Painted Destert

"WANDERER OF THE WASTELAND"

ZANE GREY, Author

With a Paramount cast including JACK HOLT, BILLIE DOVE, NOAH BEERY and KATHLYN WILLIAMS.

☼

Mack Sennett's Latest Comedy, "The Lion and the Souse."

☼

International Newsreel and other Features.

☼

OWEN SWEETEN and his ORCHESTRA

BROADWAY STATE AT 14TH
Everybody's Theater
LAST TIMES TODAY
"THE SPIRIT OF THE U. S. A."
and VAUDEVILLE
STARTING TOMORROW
"THE FOOL'S AWAKENING"
with Enid Bennett, Harrison Ford and a great VAUDEVILLE BILL

CHIMES 5631 COLLEGE
ONE DAY ONLY
"CHILDREN OF THE DUST"
with JOHNNY WALKER, PAULINE GARRON and LLOYD HUGHES.
Pathe Review and Comedy

the NEW BROADWAY
Today Only
TOM MIX
in
"DO AND DARE"

CENTURY
BROADWAY at 14th
TODAY
Laurette Taylor in 'PEG O' MY HEART'
TOMORROW
Edward Everett Horton in "TO THE LADIES"
All Seats 15c Any Time

Neptune Beach-Alameda
SUNDAY—SEE
Madam ADELIA
World's Greatest Performer on the
HIGH WIRE
And Then
SWIM
The Water's Fine and Warm
Band Concert Daily (Except Mondays)

TD THEATRE
DIRECTION OF WEST COAST THEATRES INC.
Now Playing
A SON OF THE SAHARA
A Great American Picture—Made in Algeria
YOU WILL SEE
12,500 Arabs
8000 Camels
2500 Horses
Spahii Cavalry in action
Real Harem Scenes
featuring
BERT LYTELL
CLAIRE WINDSOR
"How much for the white woman?"
MONTAGUE LOVE and WALTER McGRAILL
LAST WEEK OF ART LANDRY
Coming Next Week
NORMA TALMADGE
IN
"SECRETS"
Greater than "Smilin' Thru."
You have to see it to believe it.

Fulton
(The Leading Theater)
Last Time Tonight!
"THE MONSTER"
By Crane Wilbur
BEG. MATINEE TOMORROW
The Famous Henry Miller Ruth Chatterton Success
"COME OUT OF THE KITCHEN"
By A. E. Thomas
Phone Lakeside 72

Orpheum
Last Chance Today & Tonight
TO HEAR
ISHAM JONES
and His Sensational Orchestra
The Talk of the Town
—Also—
JANE GREEN—WARD & VAN
Next Week—Starting Sunday—
A Great Aggregation of Stars
"Wee" Georgie Wood—Bert and Betty Wheeler—Richard Keen

LURIE THEATRE Twelfth at Broadway
BEGINNING SUNDAY, JULY 6
SEATS NOW SELLING
MATS. WEDNESDAY AND SATURDAY
John Golden Presents
The Sensational Laughter Classic
LIGHTNIN
Same great production and
FAMOUS WORLD'S RECORD CAST
Nights 50c to $2.50. Wed. Mat. 50c to $1.50. Sat. Mat. 50c to $2.00.
WHY CROSS THE BAY?

Wireless Courses
Private Classes
Western Radio Institute
Hotel Oakland

FOX OAKLAND
BROADWAY—EVERYBODY'S
NOW SHOWING
JACKIE COOGAN in "A BOY OF FLANDERS"
Mammoth Stage Revue
"A Day in Flanders"
With Special Settings—Costumes
Many Other Features

AUTO VICTIM IS IDENTIFIED BY SAN JOSE POLICE

A. A. Tregoning of Fresno Is Killed When Car Upsets on Highway.

SAN JOSE, July 5.—The victim of an automobile accident who met death when his car overturned on the highway near here Thursday night was identified as A. A. Tregoning of Fresno, Cal., the sheriff's office stated today. Earlier it was thought that he was Sidney J. W. Sharpe, assistant district attorney of Kings county, but friends of Sharpe established the error. A search of the effects then disclosed papers and an automobile registration card which convinced the authorities that Tregoning is the one who was killed.

BERLIN POLICE RAID DERELICTS

BERLIN, July 5.—A recent police raid upon the public "Asylum for the Shelterless," corresponding somewhat to the American rescue missions except that it is a municipal institution, yielded some unusual results.

It was found that among those raided were 1204 men and 75 women and girls who had nothing on their persons to identify them. In Germany and other European countries one is expected at all times to carry some paper of identification, and its absence is enough to arouse the suspicions of the police.

These 1280 persons were held for further investigation, and the following facts developed: For 157 of the men search warrants have been out some time; they were wanted for theft, burglary, murder or swindling. In the case of 22 it developed that they had forged papers. Three men reported dead were discovered hale and hearty. Among these was a 27-year-old shopkeeper whose business had gone bankrupt, and who then had to live off his aged father. When the latter was dismissed from civil service as part of the economy program of the government, the young man disappeared and left word that he had committed suicide.

British Concede U. S. Leads in Poultry

LONDON, July 5.—In proposing the health of the American and Canadian delegates to the world poultry congress recently held in Barcelona, who were entertained by the British government here, Minister of Agriculture Noel Buxton admitted that America and Canada were ahead of Great Britain in poultry culture, but he added that he was proud of the fact that Great Britain's breeding stock was in demand in other lands. Britain, he said, had not yet developed her poultry industry sufficiently to meet her own demands, but she supplied the market for other people.

The British government, the speaker concluded, was very grateful to America for the courtesy shown to their representative, A. P. Francis, on the occasion of his visit to the United States last year for research work in poultry culture.

Thieves Brave Snakes To Steal Monument

HAMBURG, July 5.—The largest bronze snake in Germany, which occupied a prominent place in Carl Hagenbeck's animal farm near Hamburg, was stolen recently by thieves who, the police said, would probably sell the statue for old metal. The bronze snake stood on a pedestal in the center of the snake yard, which is a kind of jungle, so that the inhabitants might be reminded of their native haunts and feel perfectly at home.

The management believed that the snakes were better than watch dogs to guard this valuable piece of statuary, but the thieves apparently had no fear of the thousands of reptiles within the enclosure, and escaped with their loot without anything more than being hissed at.

Irish Free State Is Disappointed in Trade

DUBLIN, July 5.—Trade reports covering the commerce of the Irish Free State for the first quarter of 1924 were described as disappointing by Free State authorities, who pointed out that imports totaled £15,948,961 in value, while exports were worth only £10,965,069. With but little exception, the exports were destined to Great Britain or the six Ulster counties.

Cabman Dies After Inheriting Fortune

DUBLIN, July 5.—William Browne, the Dublin cabman who recently found that he was heir to an estate estimated at nearly $500,000, survived his fortune by less than a fortnight.

Browne had driven his cab through Dublin for more than 50 years, and continued driving it while the estate was being administered. He fell ill and died in a private hospital.

Mount Blanc Peak Renamed for Wilson

BY ASSOCIATED PRESS
LEASED WIRE TO TRIBUNE.

GENEVA, July 5.—With snow-crowned Mount Blanc looking on from afar, Geneva was never more glorious than yesterday, when with the simplest ceremony the northern half of the famous Quai Mount Blanc was renamed "Quai Wilson."

Safe-Crackers Fail In Theater Robbery

The safe in the Casino theater at 2440 Foothill boulevard was tampered with some time during the night. The nobs on hinges were taken off and an attempt was made to jimmy the door. Nothing was taken from the office. The report was made to the police this morning by J. T. Nist, the manager of the theater.

French-British Split Endangers Allied Parleys

PARIS, July 5. — "The moral pact of continuous collaboration" which Premier Herriot announced he had brought back from his Chequers Court conference with the British prime minister seems to be in a bad way. The most serious point of difference between the British and French viewpoints concerns the identity of the body which is to decide when Germany shall have defaulted in her engagements.

The French newspapers refuse to admit that the proposals of the Dawes plan are outside the Versailles treaty and declare that the British intention to replace the reparation commission by another body is unjustified, as is the British argument that the French cling to the reparation commission because they control it.

Some of the opposition papers question the possibility now of holding the proposed inter-allied conference on July 16.

Before the committee of the chamber of deputies yesterday former Premier Briand suggested that Herriot try to resume negotiations for a signature of a guarantee pact which Briand undertook at Cannes. The premier replied that he had made pressing efforts in that direction with Prime Minister MacDonald, but that British public opinion was hostile to any military argument.

BRUSSELS, July 5. — Unofficial circles and the newspapers here see the possibility of a French ministerial crisis intervening to delay the inter-allied conference set for London on July 16.

HOUSELESS TOWN SOLD FOR TAXES

YUBA CITY, July 5.—The townsite of South Kunsman, laid out ten years ago during an industrial boom, but never occupied or built upon, was sold to W. E. Kleinsorge, Sacramento capitalist, for taxes this wek by County Treasurer Fred Heiken. This phantom city was boomed by realty operators and lots sold to investors in the East. Many Sutter county residents had never heard of the place.

Japanese Forces Are Increased In Korea

TOKYO, July 5.—Increase of the Japanese garrison in Korea from two division sto three is under consideration by the high authorities of the army, according to the vernacular press.

This reinforcement, it is understood, is contemplated as a result of recommendations of Admiral Baron Kimura Seiko, governor general of Korea, who has represented conditions in the peninsula as demanding increase of Japanese military strength. Difficulties of patrolling the northern border of Korea against incursions by insurgent Koreans or Chinese bandits and the topographical handicaps under which the garrison works, are given as reasons for the requested increase.

Famed Alaska Indian Policeman Is Dead

DOUGLAS, Alaska, July 5.—Dick Morgan, an Indian who died recently, was a historic character of Alaska, it was recalled by the Rev. A. P. Kashevaroff, of Juneau.

Morgan, whom the United States naval authorities had employed as a policeman nearly 50 years ago, was with a message from Captain L. A. Beerdslee to settle differences that had arisen between the Kockwontahn and Ganaadi tribes north of Sitka. Morgan informed the chiefs of the warring factions that they were to preserve order and to permit the white men to go through the Yukon passes.

Morgan returned February 12, 1880, with word to Captain Beerdslee that the Indian factions would remain peaceful and that the white men could enter the country without fear. As a result of this parley the Chilkat country was opened to miners.

Rural Postmen Elect Officers

FRESNO, July 5.—C. E. Austen, of Chula Vista, was elected president of the California Rural Letter Carriers' association at its twentieth annual convention held here with about 100 delegates attending. Other officers selected were: Vice-president, L. Mansfield of Watsonville; secretary, M. Yeager, of Campbell, and treasurer, William Rhyner, of Turlock.

Rhyner was chosen delegate-at-large to the national convention at St. Paul, September 9, and A. Ransdell of Santa Paula, alternate.

Germany To Stage Chicagoans' Opera

FRANKFORT, Germany, July 5.—Arrangements for the presentation of "Lakabra," music by Simon Bucharoff, and text by Isabel Buckingham, both of Chicago, have been completed here. This is the first opera composed in America to be put on in Germany in nearly 11 years.

Bucharoff, who arrived here recently to complete pregarations with a German troupe for putting on his piece, is composer of "A Lover's Knot," produced by the Chicago Opera company in 1915.

SAN JOSE VITAL STATISTICS.

SAN JOSE, July 5.—The following vital statistics were on file in this city today:

MARRIAGE LICENSES.

Mason C. Griffin, 21, and Venita K. Baimen, 18, both of San Jose.

Samuel B. Alexander, 26, Palo Alto, and Mildred Tucker, 18, San Jose.

Frank B. Robinson, 23, and Mercedes J. Schall, 21, both of Berkeley.

DIED.

REIMER—In San Jose, July 3, Joseph Reimer, husband of the late Maria Reimer, father of Mrs. Frances Bejier, Mrs. Irene Hough, Philip, Nancy, Gladys and Charles Reimer and Mrs. Mary Engel, a native of Wisconsin, aged 70 years.

BIRTHS.

LOTZ—Born, in San Jose, July 2, to Dr. and Mrs. W. H. Lotz, a daughter.

FRENCH COLONY TO CELEBRATE BASTILE'S FALL

Four Thousand Expected to Attend Festivities at Beach July 13.

French residents of the bay district will celebrate the 135th anniversary of the fall of the Bastile with a reunion and literary exercises at Neptune Beach, Alameda, on Sunday, July 13.

Arrangements to entertain four thousand persons are being made by the committee in charge under the direction of A. Chaponot, 2132 Emerson street, Berkeley. Other members of the committee are R. C. Jouanneot, J. D. Palu, Ed Bourdieu, P. Mirande and F. Delmas.

Regio Michaud of the French department of the University of California will deliver the address of the day. The program follows:

Overture, orchestra; call to the colors, Rene Delmas; address in French, F. Grimaud, president of the day; address in French, P. Coppinger, French consul; address in English, Mayor Frank Otis, Alameda; address in English, Congressman James H. MacLafferty; song, "The Star Spangled Banner," Miss Dena Cartasso, Miss Marion Clarke at the piano; address in French, Regio Michaud; song, "The Marseillaise," Miss Angeline Delmas, Miss Clarke at the piano.

In the evening there will be a display of fireworks followed by the annual grand ball of the French colony.

STATUE HONORS 'BUFFALO BILL'

CODY, Wyo., July 5. — A statue of Colonel William F. Cody (Buffalo Bill), the famous scout, on a mettlesome broncho, was dedicated yesterday as a reminder to America of the spirit that won the West.

A crowd of many thousands witnessed the unveiling, which was under the auspices of the Buffalo Bill Association, donor of the statue. Mrs. Harry Payne Whitney of New York, who modeled the statue, was unable to be present.

Flags that had shrouded the statue were released by Jane Garrow, granddaughter of Colonel Cody.

SOVIET NAVY IS HANDICAPPED BY SEASICKNESS

RIGA, Lativia, July 5.—Seasickness is a great handicap to the activities of the Soviet navy, says Naval Expert Lukashevich in an article in the Soviet press discussing the necessity for long-distance cruising for the Red fleet.

It is impossible, the writer says, to speak about the preparedness of the fleet unless it has had practical experience with such cruising. At present the Soviet fleet is manned by young factory workers, and he expressed the belief that more than half the crew would be put out of action through seasickness in their first acquaintance with wind and waves.

In the Caspian sea during the Civil war, Lukashevich added, sea sickness disabled 80 per cent of the crews, and the remainder had the greatest difficulty in saving the chips.

Doctor Seeks Funds For Russian School

LOS GATOS, July 5.—Dr. J. C. Coleman, formerly a resident of this city, has been visiting here for several days, presenting his plans for establishing a university in southern Russia, where he and Mrs. Coleman control a large tract of land. To date, Dr. Coleman has raised about $250,000 for the project, and has been promised additional funds if needed. Dr. and Mrs. Coleman plan to proceed to Russia to organize the school.

The Colemans propose first of all to get the tract properly tilled and seeded in order to get an income from agricultural products, and get prospective students back to the soil. Next, they propose to erect buildings and choose instructors. The school is first to be an agricultural college, and later to branch out as a university.

Pilot Dies, Another Burned in Auto Race

SAN LUIS OBISPO, July 5. — Stanley Brown, 28, of Fresno, was instantly killed in the Exposition park Fourth of July race, when his automobile crashed through the fence at a turn. "Spike" Cox of Santa Barbara narrowly escaped serious injury when his machine caught fire on a straightway. His clothes were on fire as he stopped the machine and leaped to safety.

Fred Luelling of this city won the 40-mile feature race, repeating his luck of last Sunday when he took the main event in San Jose. A. Gusti of San Jose placed second and Horace Weller of this city, third.

Boy Scouts Score New Climb Record

PASADENA, July 5.—A new Boy Scouts' world's record for wall-scaling in 10.7 seconds was established here recently when Troop No. 1 of South Pasadena shattered the previous record of 12.6 seconds held by a North Carolina troop.

The event consists of a sixty-foot run with an intervening wall nine feet high that must be scaled by the eight boys comprising the team.

MONKEY BITES BOY.

BEND, Ore., July 5.—Jack Davis, nine-year-old son of Mr. and Mrs. Frank May, was attacked by a monkey at the Fourth of July celebration grounds side shows here. The boy was badly bitten about both legs and was almost crazed with fright by the time he had torn himself loose from the animal.

Tribune News Map

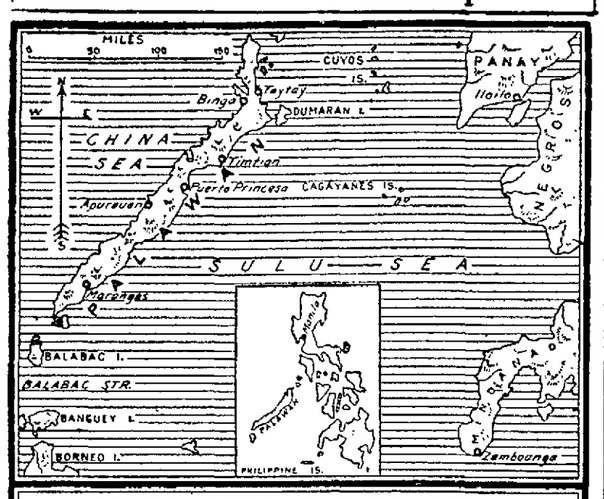

PEARL BEDS DISCOVERED—The discovery is reported of new and extensive pearl beds off the coast of Palawan in the Philippines. Moro fishermen have a monopoly of the new supply, supplanting the Japanese who have been working older beds in the southern islands.

©THE INTERNATIONAL SYNDICATE.

WOMAN DIES IN CHAIR ON PORCH

MERCED, July 5.—Mrs. Juliet C. Enos, 43, of Merced colony, who was found dead in a chair on the porch of the Byron Hart residence at 1029 Nineteenth street here, where she had been living for the past month, died from a cerebral hemmorhage, according to the coroner's jury called to investigate the cause of death.

Mrs. Enos had been absent on a trip to San Francisco, and it is supposed returned to Merced on the 2 o'clock S. P. train and died upon reaching the house. Hart found her body there when he arose.

Her father, Dr. Horace Hart of Los Angeles, is the only surviving relative. Mrs. Enos was a native of Milwaukee, and had lived here for the past fifteen years.

San Joseans Go Motoring to Oregon Dalles

SAN JOSE, July 5.—Superior Judge F. B. Brown and Mrs. Brown, accompanied by their house guests, Mr. and Mrs. Fred Lindholm of Galva, Illinois, left yesterday on a vacation trip to The Dalles, Oregon. The party will remain in the north until early in August. Mrs. Lindholm is a niece of Judge Brown. She and her husband have been summering in California, visiting all the beauty spots and points of interest before arriving at the Brown home here.

Mr. and Mrs. M. D. Knobel and Miss Alice Knobel of North Thirteenth street, accompanied by Mrs W. Knobel, have left for their summer home in Seabright, where they will remain for several weeks.

The George Campbells are spending their vacation of two weeks at Capitola.

Miss Margaret Burchell has returned to her home here after spending several months in Santa Barbara.

Mrs. J. A. McPhee and her three daughters, are the guests of relatives in San Francisco.

Miss Alice E. Duncan has left for Chicago where she will visit for a short time before continuing on to Europe to spend the summer.

Mrs. Paul Tremaine and family are spending the summer in Santa Cruz.

Mr. and Mrs. Thomas Fum entertained a small coterie of friends at dinner and mah jongg last evening.

Mrs. Emma Thomas and her grandson, Monte Thomas, have taken their departure on a two months' Alaskan tour.

Work on Hotel at Los Gatos Hastened

LOS GATOS, July 5.—Vincent Gaffney, head of a syndicate of San Francisco capitalists which is financing the building of the new Los Gatos hotel in the Lone Hill section of the Almaden road, reports that the new hotel will be open for service on September 1, 1925.

The first unit of the hotel, as planned, will contain 200 rooms. Plans for the building have been completed, even the furniture and furnishings have been selected in detail. H. G. Cotton will superintend the landscaping of the grounds and Harold Sampson will lay out an 18-hole golf course. Both men visited the property last Monday, making a survey to co-ordinate their work.

It is the intention of the syndicate to erect a hotel and golf links within easy motoring distance of San Francisco, which will have all of the advantages of Del Monte. One attraction planned for the hotel is a Roman plunge similar to that at Del Monte, but several times larger.

Boy Scouts Go To Camp July 7

LOS GATOS, July 5.—Troop 2 Boy Scouts of America, of Los Gatos, will hold its sixth summer camp in the Big Sur country on the Monterey coast from July 7 to 21, inclusive. Scoutmaster Marcus Vertin has arranged for a camp site located on a gentle slope along the Big Sur, about a mile from the ocean, and sheltered by a grove of redwoods and amply supplied with water.

Scout Chef Jos. Espinoza will again accompany the boys. Espinoza cooked for the troop on their trip to Yosemite last year.

Los Gatos Troop No. 3 is spending its vacation at Swanton, in the Santa Cruz mountains, in the same period, under the direction of Scoutmaster Cecil Dickinson.

GERMAN FASHION BANS MONOCLE

BERLIN, July 5.—Fashion's decree for German men this summer condemns the smooth shaven face so much in vogue since the war, when the upturned kaiser moustaches went out. Now the Berliner of mode must wear the little military bunch of hair on his upper lip, and also abandon the monocle. With the single eye glass the horn rimmed spectacle is banned, and gentlemen are supposed to wear the conventional and unobtrusive gold or rimless glasses.

They also are warned to wear four-in-hand ties fully exposed and not to tuck them in between the second and third shirt buttons as of old. The colored silk handkerchief is tabooed and white linen is required. But with these conformities to the conservative fashions of the west, comes a vogue among the ultra set for high heeled shoes of the old Cuban style.

PARLOR NO. 87 INITIATES AND ENJOYS SOCIAL

Thursday evening Piedmont Parlor No. 87, held its regular meeting at which several new members were initiated, with President Ramona Ring in the chair. The report of the proceedings at the Grand Parlor of the Native Daughters was read by the chairman of the delegates, Ramona Ring. All the delegates, including Ramona Ring, Nell V. Leary, Marion E. Ring, Augusta Huxsol and May C. Ward were highly commended for their report. Harriett E. Emerson, chairman of the evening, assisted by a committee, entertained the members with a program after which refreshments were served in the banquet room. Past Grand Presidents Margaret Grote-Hill, Dr. Victory A. Derrick and Addie E. Mosher and several other visitors were present.

Next Thursday evening, July 10, installation of officers will take place. District Deputy May Barthold will act as installing officer. The ceremony will be followed by dancing. Piedmont Parlor, No. 120, N. S. G. W., will also be installed on this evening. The officers of Piedmont Parlor, No. 87, N. D. G. W. are Past President Ramona Ring, President Nina Campana, First Vice-President Edna Healy, Second Vice-president Betty K. Meinert, Third Vice-president Mildred Gluck, Marshal Loretta Reed, Recording Secretary Alice E. Miner, Financial Secretary Nell V. Moore, Treasurer Josephine Clark, Inside Sentinel Gladys West, Outside Sentinel Helen Ring, Organist Augusta E. Huxsol, Trustees Marion E. Ring, Rowena Colstad and Alice Bertheaud.

8 HOUSES LOOTED AS OWNERS JOIN IN CELEBRATIONS

Holiday Seekers Report Loss on Return From Trips and Parade.

Eight burglaries were reported to the police department during the past twenty-four hours. Five of them were discovered when the occupants returned home.

Harry J. Knowles, 245 Lee street, reported to the police that his room was entered yesterday afternoon. The thief took $70 in currency from the bureau drawer.

A suit of clothes, a gold signet ring, and $30 in currency was taken from the room of Arthur Frank, 706 Broadway.

Forty pieces of Oregon pine window cases were stolen from an apartment house at Fifty-second and Grove street. The theft was reported by W. C. Helms, 471 Alcatraz avenue.

The home of A. J. Cowell, 5665 Pryal avenue was entered and a gold wrist watch, gold ribbon band, a bank containing $15 taken.

A revolver was stolen from the home of A. W. Martinsen who resides at Estate Drive and Moraga road. The intruder also took several cans of fruit.

A grip containing clothing, deeds, personal papers, stick pins and a razor was stolen from the automobile of O. A. Marker, of Visalia. The machine was parked at the corner of Twelfth and Fallon streets.

B. C. Soule, 150 Monte Vista avenue, notified the police that a black leather dressing case and a suit case were stolen from his machine which was parked at the corner of Twelfth street and Broadway. The grips contained men's and woman's clothing valued at several hundred dollars.

While Wolford Resere of Calwa left his automobile parked at the corner of Eleventh and Washington street a thief stole a suit case from the car which contained wearing apparel.

SIX MEMBERS ARE INITIATED BY COUNCIL 101

Iroquois Council No. 101, Degree of Pocohontas, held its regular meeting at Pythian Castle, Twelfth and Alice street, Irene Haskell presiding. Adoption ceremonies were held and six members were taken into the organization.

Election of delegates was also held and the following were named to represent the organization at the Great Sun Session: Salina Pardie, Lillian Peterson, Mary Windmuller, Anna Richards, Millie Hanson and Met Currier.

On Wednesday, July 9, all members will be at Carpenters' hall, Fruitvale, for a joint public raising of chiefs.

Kirkpatrick Council Gives Reception

A reception was given by Kirkpatrick Council No. 2316, Security Benefit Association, on the night of July 1 to Mrs. James Kirkpatrick, wife of the national president of the order, after the regular meeting at the council's headquarters, St. George's Hall, Twenty-fifth and Grove streets.

Members of the other Oakland and San Francisco councils were present.

MacLafferty Speaks At Sciot Luncheon

Congressman James T. MacLafferty was the speaker of the day at the Sciot luncheon on July 1 at the Harrison Grill.

The previous meeting was addressed by Kelly O'Neal. His subject was "When a Man's a Man." He touched upon the work of helping boys to achieve manly ideals.

SOUTHERN PACIFIC LINES

Improved

Auto Ferry Service

Effective July 6th

New Slip at Oakland Pier Completed.

To better serve automobile travel, another slip has been constructed at Oakland Pier. This additional facility will enable us to give better service than ever via Oakland Pier.

In this connection, service to and from Oakland Broadway Sundays and holidays will be readjusted, last boat leaving San Francisco 4:30 p. m. and Oakland, Broadway, at 5:15 p. m.

SOUTHERN PACIFIC

Oakland Review Plans for Whist Party July 15

The meeting of Oakland Review, No. 14, Woman's Benefit Association, was held in Athens hall, on Tuesday evening. The meeting was presided over by Past Commander Mary Williams, in the absence of Commander May Vandenbos, who was ill.

The rally given by the Eastbay reviews in Alameda on Monday, June 30, was well attended and the ritualistic work was exemplified by the different reviews.

Special credit was given Mrs. Beulah Kilgore of Argonaut Review, No. 50, who acted as celebrant in dedication of the altar.

The past commanders' meeting will be held in Richmond on July 16. The sewing club will meet at the home of Mrs. Tessie Fritts, 2132 Hopkins street, on July 11.

The regular monthly whist will be given in Athens hall, on Tuesday, July 15, and will be in charge of Mrs. Olivia West.

Two applications for membership have been received. A two-weeks' leave of absence has been granted Past Commander Mary Williams, who was married in Martinez to H. W. Johnston, an employee of the P. G. & El of Oakland. The ceremony was performed by the Rev. James Kelsey of the First Christian church of Concord.

The bride is prominent in lodge and social activities in Oakland. She held the office of commander of Oakland Review, No. 14, Woman's Benefit Association, last year.

Johnston has large realty holdings in Martinez and Oakland and owns a ranch at Vinhill. The couple went by automobile on their wedding trip to Del Monte and other points in the southern part of the State. On their return they will make their home in Oakland.

ATHENS PARLOR TO JOIN ALOHA IN INSTALLING

Joint installation of officers will be held in Native Sons' hall, Eleventh and Clay streets, Tuesday evening, by Aloha Parlor, N. D. G. W., and Athens Parlor, N. S. G. W.

Ruth E. Loese and George Lennefeldt are to be seated as the presidents.

The following corps of officers will assist during the ensuing term in Aloha Parlor:

Ila Craven, first vice-president; Florence McLean, second vice-president; Lurine Goldsworthy, third vice-president; Jennie Gannon, marshal; Irene Printzlow, inside sentinel; Margaret Kelly, outside sentinel; Edith Steuer, organist; Olga Johnson, Mae Remmie and Alta Cunning, trustees; recording secretary, Jennie Leffman; financial secretary, Gladys Clancy; treasurer, Elizabeth Haggard; physician, Dr. V. A. Derrick.

These officers will be installed by Gertrude Morrison of Piedmont Parlor, Junior Past President Consuelo de Laveago will be presented with the past president's pin and Elsworth McElroy of Athens Parlor will receive the past president's jewel.

RELIEF CORPS AND AUXILIARY HOLD SOCIAL

Appomattox Relief Corps No. 5, Department of California, and Nevada, W. R. C., auxiliary to the Grand Army of the Republic, with headquarters in J. O. O. F. hall, Eleventh and Franklin streets, held a joint social and dinner with the Post last Saturday evening.

The social and dinner were followed by a patriotic program in Memorial hall.

Ella Johnson had charge of the refreshments and Annette I. Hooper arranged the program for the evening. Those present expressed themselves as having spent an enjoyable evening.

300 WILL ATTEND 'CASEY' FROLIC IN YOSEMITE VALLEY

Three hundred people will go along on the annual summer outing of California Council, No. 880, Knights of Columbus, to the world-famous Yosemite Valley, July 20 to 27, inclusive, according to the plans of the "Casey" outing committee, of which Mr. Anton Schunck is chairman.

The annual vacation outings by members of California Council, Knights of Columbus, and their families, have been among the most enjoyable events of the summer season, and the "Caseys" are looking forward expecantly to the coming eight-days' trip which they predict will eclipse the brilliant successes of former years.

A special train will leave Sunday morning, July 20, bound for Yosemite. The party will arrive in time for dinner that evening. A jazz orchestra and entertainers will accompany the party, to provide diversion on the trip, and also entertain during the stay in the Valley. Athletic activities, outing evenings and entertainments, dances and parties will make up the week's program in Valley.

Eastbay Rose Court Officers To Take Seats

The Eastbay Court, Order of the Rose, held its meeting Thursday in Odd Fellows' building, Oakland. Queen Naomi Tingley presided. The court officers performed the services at the funeral of little Alberta Barnett, the officers being pallbearers.

The court will meet Thursday afternoons during school vacation, instead of Saturdays. The new officers are as follows: Queen, Naomi Tingley; chamberlain, Adia Hardgrove; maid of honor, Evelyn Volquardson; captain, Blanche Cambia; lieutenant, Gloria Russell; scribe, Florence Pierce; purse-bearer, Lily Anderson; gardeners, Jessie Hartley; Hermia Bredlow and Wilma Anderson; mistress of robes, Jessie McMurphy; inquisitors, Alfred Lage, Robert Andres and Frank Hartley; keeper of door, Delwyn Anderson; herald, James McMurphy; musicians, Elsie Sumner and Selma Anderson.

Crowning of the new queen will take place in August. It was reported that James Rothwell, a junior, also a Boy Scout, now in camp, had saved another boy's life at the risk of losing his own.

DODGE SPEAKS TO CIVIL WAR GIRL WORKERS

The Women and Girl Workers of the Civil War, '61-'65, held a meeting Wednesday afternoon. Captain Viola Murphy presided and was greeted with applause upon her return from a vacation. Clinton Dodge gave a talk on the life and death of Colonel Baker of Civil War fame and stated that the colonel's grave in Laurel Hill cemetery, San Francisco, was neglected and that steps would be taken to look after it.

Comrade Scupham gave a review of the battle of Gettysburg and Vicksburg. Recitations were given by Emily Olney, California Sherwood and Mrs. Jane Wallace. Talks were given by Mrs. Wilson and Mrs. Murphy. Fred Campbell recited some original verses. Community singing was also a feature of the program.

TAKING REST.

VALLEJO, July 5.—Albie Farrell, local baseball star, has quit the Benicia team. He is to take a well deserved rest before he returns to college.

No Profit Guaranteed

POWER companies in California do not fix their own rates.

Rates are fixed by the public through their well informed agents, the Railroad Commission, which also requires continuous, uniform, efficient service.

The public gets power and gas at cost, which includes cost of material, cost of labor, a fair return on the reasonable cost of the property used (out of which interest is paid), and taxes.

Cost does not include improvident or unnecessary expenditures, or any expenditure of which the public does not get the benefit. *No profits are guaranteed* in rates. Success depends on efficient, economical management.

Service at cost *does not mean* service without cost.

PACIFIC GAS AND ELECTRIC COMPANY

P·G·and E·

"PACIFIC SERVICE"

23-724

Geraldine
Aunt Elsie
Fiction
Clarice Patterns

DAILY MAGAZINE of the Oakland Tribune

Society
Clubs
Features

TODAYS SHORT STORY

by Ad Schuster

VAMPIRE BAIT

MAE jabbed the pick viciously into the ice and waited for Lou to retrieve the pieces for the butter jar.

"It's the pickshures what did it," she said, jerking her head in the direction of Tina who was waiting upon a customer in front. "You know Tina is a wonderful girl and all that, but * * *"

Mae looked at Lou and Lou looked at Mae and the exchange finished the sentence.

Within a half hour the entire force of waitresses at Jason's Gilt Edge Eating House knew that Mae had called Tina a vampire and there was speculation as to the cause.

"Me?" said the slim Tina, with accepted gesture of indifference. "How can I help it? Just because some of the customers seem to prefer to have me serve * * * It must be simply terrible to have a jealous disposition."

"I wonder if I am jealous," Mae questioned herself as she rode home on the car. "Every time I take the slightest bit of interest in a customer, almost before I have time to find out if he's married or not, she comes up with her seductive manners and snares his attention. It isn't that I give a button for any of the men, or as if she did either, it's just because she's an old pirate, that's all." And Mae tapped her foot and looked out of the window at a world which became bleared with tears.

The next day he came into the restaurant and Mae knew at once that her fate was sealed. He had the most splendid way of wearing his watch in his upper coat pocket, of brushing his hair over his ears, and of leaning one elbow on the counter.

There were two who came in but Mae's eyes were all for one. There was a tall youth with black hair and pronounced eyelashes, and a shorter lad with blond hair and inquisitive blue eyes.

"Now, Mae," the girl said to herself, "don't overdo anything and look out for the vampire. If she sees I've fallen she'll try to steal him."

As the days went on and the two young men continued to call at Jason's for lunch, Tina made the discovery. She found opportunity to stop in front of them, to ask questions of Mae and to display that smile, which many of her friends had insisted ought to be used in advertising.

Mae was calling them by their names now, Tom and Will. For once she withheld confidences from Lou, a step which defeated its purpose by making it certain she was in love.

"And won't you introduce me to your friends?" Tina, unable to resist the temptation, put the test to the girl.

"Aw, sure. This is Will and this is Tom. They have been asking me who you were."

Tina turned her eyes on the tall and handsome Will and monopolized his attention. She could see Mae talking to the short blonde, trying hard to pretend interest, and for Mae's benefit she said in her most effective manner:

"Do you know, you ought to be in the movies—in one of those silk parts?"

After that Mae went about her work with scarce a word for the rest. When the two men separated, one to take a place at Tina's table and the other, the blonde, to remain with Mae, Tina considered the battle won.

"Never mind," said the sympathetic Lou. "If he is any good he won't care for her long. Anybody could see she is as artificial as this here marble counter."

Mae smiled at the words.

"Lou," she said, "I can tell you now. I'm going to be married * * * to Tom. He has the most wonderful blue eyes in the world and a steady job."

Lou gasped. "We all thought it was Will! What about him?"

Mae's answer was a triumphant one. "I just used him for bait—bait for the vampire. It was Tom well for from the very first."

(Copyright, 1924.)

NATION'S BIRTHDAY CELEBRATED IN EASTBAY

Photographs showing some of the floats and participants in Oakland and Richmond Fourth of July parades. No. 1—Pipers with British veterans, in Oakland parade. No. 2—Float of the Junior Branch of the N. A. A. C. P., in Oakland parade. No. 3 shows a detachment of Bluejackets in Oakland parade. No. 4—World War Veterans' Drum Corps, Oakland parade. No. 5—J. W. FONTAINE and MISS KATHERLINE KING in float decorated by a local automobile company, in Oakland parade. No. 6—Liberty float in Richmond parade. No. 7—Ku Klux Klan float from San Jose in Richmond parade. No. 8—Y. W. C. A. float in Oakland parade. No. 9—Veterans of the Grand Army of the Republic, in Oakland parade. No. 10—Ku Klux Klan detachment marching in Richmond parade

—*Photos by TRIBUNE Staff Photographers.*

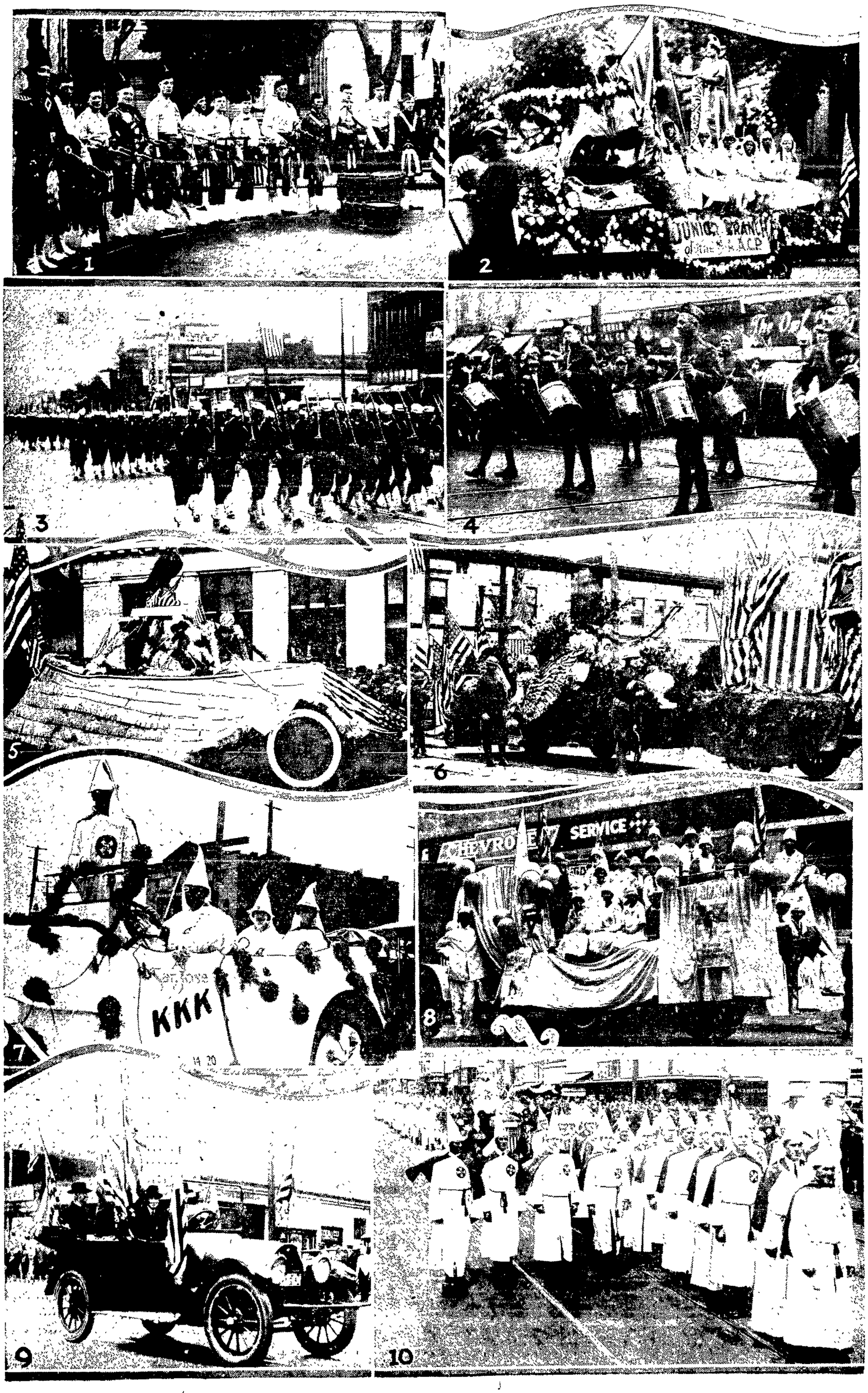

MY HUSBAND'S LOVE

by Adele Garrison

TWO TELEGRAMS

OVER my mother-in-law's bowed head I signaled Mrs. Ticer imperatively to send for Lillian, for I was much alarmed at the paroxysm of weeping which had seized her while recalling a memory of her dead daughter's childhood. She had borne up so bravely ever since the news of the awful accident, with a strength so unnatural, and a composure so uncommon, that I was terrified lest this sudden emotional breakdown might not prove too much for her weak heart.

But Lillian's face was reassuring, and when she had helped me to lift the pitifully exhausted old figure to bed, she seized the first opportunity to whisper encouragingly:

"She's all right. This is the best thing that could have happened. She was setting altogether too terrific a pace for her age and strength. If we can just get her to sleep for awhile, she'll wake up refreshed."

But inducing sleep for my mother-in-law's tautened nerves was a thing more easily suggested than performed. She lay quiet, exhausted, but wakeful for several hours after her outbursts of sobs, and she began a restless tossing with an occasional plaintive "If I could only sleep," which tugged insistently at my sympathies.

At last I ventured on an expedient which at any other time I would not have dared suggest to Dicky's dignified parent. But her need was so patent and so great that I took my courage in both hands.

"Mother, dear," I said softly, "don't you suppose if I knelt down here by the side of the bed and held you in my arms, you might be able to get to sleep?"

"You might try," she said doubtfully.

I promptly sank on my knees and slipped my arms around her, drawing her head against my shoulder. At first I simply let her rest there, but after a little I began to stroke her forehead softly, and at last ventured to begin a low crooning of the melodies with which I sometimes, in defiance of all modern child culturists, put Junior to sleep. Her face was hidden from me, and I did not know what success, if any, the expedient was having, until Lillian came into the room, and with a searching glance at her, and a careful listening to her breathing, nodded to me, and with infinite pains took the frail old form from my stiffened arms and laid her back upon her soft pillows.

"Good work, Madge," she said, when we had stolen softly from the room. "If nothing wakens her, she ought to sleep for hours."

"Nothing shall waken her," I said grimly, and set such a watch upon Katie's shrill voice and noisy movements that I think my little maid was almost upon the point of rebellion several times during the afternoon. Mrs. Ticer sagely proposed taking Marion and Junior home with her to the great delight of both children, and a Puritan Sabbath was not more quiet than was the old farm house while Mother Graham slept, and Lillian and I planned where we should put the orphaned children when they should arrive.

"There's no danger, is there, of their not coming here, after all?" Lillian asked, as late in the afternoon we sat close to the wonderful fire Jim had built in the library.

"What do you mean?" I asked startled.

"Laws are funny things," she returned. "The father survived the mother, you see, therefore his side of the family has the first claim on those children."

"There's not one of them would turn one hand over the other to aid the children or have anything to do with their care, if William's savings were not in question," I returned hotly. "You have no idea what kind of people they are. Poor William was as unlike—"

"I can guess their kind," Lillian interrupted. "I have seen them many times. But, unfortunately, the law won't consider their emotional reactions, not at first, anyway. Let us hope sincerely that Mr. Harrison was able to sign that will."

But that question was one that remained unanswered for us during the remainder of one of the longest weeks I ever have known. A telegram from Dicky a day after his arrival in the Pennsylvania town told us that William Harrison had joined his wife in the other world, another a day later gave us the welcome news that the children would arrive, with Harriet, Dicky and Edwin in two days' time, but there was no hint of the question uppermost in our hearts, even though, at Mother Graham's behest, I dispatched two successive telegrams to Dicky, demanding a specific answer to the question.

(Continued Monday)

GERALDINE'S FASHIONS HOME AUNT ELSIE

Cry of Geraldine's Shoulder

Trademark Registered

COMMON SENSE IS PICKED TO SAVE SITUATION

SOME OBTAIN KNOWLEDGE FROM EXPERIENCE

AS TO A MONOPOLY ON THE HUMAN INSTINCTS

Here is a club notice, Pals:

Come along, all you lonesome folks, get hep.

Dear Geraldine:

Just a few lines to tell you and the Gang what a good time the Gertrilone club had Tuesday evening. Our dance was a splendid success.

The music was so good you could not help but enjoy it. The beginners' class was not as well attended as I would have liked it to be. We will have a regular class later for those wishing to learn to dance.

On Tuesday evening, July 8, we will have a card party, followed by informal dancing. There will be prizes, also ice cream and cake will be served. This party will be for the members and their friends. Those wishing invitations will secure them through calling Mrs. Kline, phone Berkeley 1551.

Now, Jerry, comes the best of all. The club will have a picnic on July 20, from 12 until 8 o'clock, at Live Oak park, in Berkeley. Bring your basket lunch, with a cup and spoon. The club will furnish coffee free. I want to invite all of the lonesome people of the Eastbay to this picnic as this will be a splendid way to get acquainted. Come early. Directions will be given as to how to get to the park in this column during the week preceding the picnic, and as no notices will be sent out please watch this page.

MRS. R. J. KLINE.

"One Who Loves Cleanliness" and "Pauline" wrote recently of lovers with "pasts." Should they forgive? And many have kindly tried to help them answer.

May I say, as I have said before, that a man who will accept a forgiveness that exposes the girl he loves to possible invalidism, and his children to the horrors of blindness, deformity and idiocy to which an appalling number of the wives and children of men with "pasts" fall heir, is not a MAN. And I believe a woman who takes such a chance for love is blinded either by desire or ignorance and will only find her "bluebird" of happiness dead in her hands.

The girls in question, however, possessed the proof that their lovers had escaped the penalty for their mistakes. Their record of health, it seems, is clean. They have told the truth and are properly repentant. Their problem, then, is one of mental anguish for the girls. Can they forget, or will the skeleton in their closet be forever popping out and grinning at them in the midst of their happiness?

Most writers, including the two who write below, have expressed their faith in common sense to save the situation. Having once locked the skeleton safely in his closet, don't bring him out for a daily airing and rattle his bones under the repentant nose of the forgiven one. Nothing is more likely to be fatal to marital peace.

The mind that busies itself with the beauties of the present and the future will find no place for morbid brooding over what it decided once and for all to forget.

Dear Geraldine:

When I first read the letter from "One Who Loves Cleanliness," I was tempted to write to you in answer, but I did not do so, partly because I am so busy, and partly because I am the sort of person who seldom writes to any sort of "colyum."

Her letter really did appeal to me, though, and now that others have answered, I believe I will also. My experiences have been the same as Pauline's, whose letter was published May 17, except that we have been married hardly as long as she. And, in addition to the things she mentions, several adverse things have come to me since marriage, which we have overcome together.

My sweetheart's confession was made voluntarily to me and I was just as grief-stricken and stunned as were Pauline and "One Who Loves Cleanliness"; but, like Pauline, I was forced to admit to myself that his frankness and honesty were splendid traits, and that he must care deeply for me to make a confession of such a humiliating sort, for I knew that both his pride, and his conscience were tender.

We have been married nearly a year now, and no girl could hope to have a finer husband than mine has already proved himself to be. Now I will tell you one of the adverse things of which I spoke. A girl with whom my husband had gone about a year, in another town before he met me—a girl blessed with more will power and perseverance than brains or good taste—began to pursue him, even after she knew of his marriage. My husband proved then that his promises and protestations made before we were married were in earnest, for he told me all about it, and himself made her understand the true status of affairs—that he had married me because we cared for each other, and that her actions were ill-judged and unbecoming.

I never think of my husband's past. His present means so much more to me, and his future still more. And I am very proud of him, for I have married a man who is ambitious, independent, self-respecting, a kind and thoughful husband, and—always square.

If "One Who Loves Cleanliness" really loves her fiance—loves him for himself I mean, and not for her own sake, she not only should forgive and FORGET, but she will not find it hard.

My regards to you, Jerry. In four years knocking around the newspaper world, I have never met with a "colyum" of your sort anywhere near as well done. I am amused at myself that every time I pick up the TRIBUNE I read your page. The application of good sense and a sense of humor (are they sometimes synonymous) to the difficult situations in our lives helps a lot, whether they are our own or Jerry's.

CAROL.

Now what do you make of that, says I to the gang. Thought I felt a bumble bee when I buried my nose in that bouquet, but maybe I'm mistaken.

Thanks, Carol, for your letter and the kindly words. But you've done gone and called my gang a "colyum."

You're amused at yourself because you read it, and you're the kind that seldom writes to "any sort of 'colyum'." It's a pretty fair sort that writes to this "colyum," I'm here to shout from the roof.

But anyway, we like you—Come again!

The Women Who Belong to the Sheltered Type

Dear Geraldine:

I was very much interested in a letter from a male of 48 in your issue of May 17, which bore the signature, "Has Been." In fact, I always read and re-read the letters written by men, because they do not condescend to join our gang very often. However, I'll bet a cookie that they read our letters.

"Has Been" wrote a plain and sensible letter with a healthy viewpoint. Not many of the female sex belong to the sheltered type in this day and time, but occasionally I read a letter from one and it takes me back many years to a period of young life when my own ideals were very high, but my mind very narrow and my experience in solving the problems of life very limited. My judgment was warped and my criticism of others quite severe.

After the death of my father I started to face real life. I found I was not always able to associate with or be surrounded by people of fine training and high ideals, and I surely did come down off my perch of superiority. I learned to weigh things in the balance, and I learned that while some people are able to profit by good home training and by looking squarely at the experiences of others—there are some who are of more venturesome spirit, who must learn from their own experiences and must taste the bitter along with the sweet. But who can say but that a very fine and beautiful character may not evolve from experiences which at the time presage ruin?

"Has Been" has spoken plainly and said that the average man who plays around until he is 29 years old is not usually entitled to a medal for virtue unless he gets it by lying.

What man or woman would not value honesty and truth above every other virtue in the pal of their choice?

At 21 I married a man 31 years old. Like many young girls, I asked many questions about his past. And after he told me the truth, I almost wished he had told me a lie, because the truth shocked and hurt me so much. But after weeks of mind struggle, I saw the light, and closed the book forever.

The future, which has consisted of twenty-two years of happy married life has been all that any woman could expect. And here let me add, that his "past," which seemed so terrible to me at the time was only very ordinary. So, because of my own happiness, even though I respect the demands made by women of today, and even though I sincerely admire "A Girl Who Loves Cleanliness," I do hope she will not turn down the man who has been honest and truthful with her.

Sincerely,

43.

SLOVENLY SPEECH.

"He's too lazy to take the trouble to speak so that we can understand him. There's nothing the matter with his speech. He can talk with perfect clearness but he won't take the trouble. What can we do?"

It seems to me that a child who cannot take the trouble to make himself understood when he is perfectly capable of doing so should be left without anyone's trying to understand him. I have a notion that if a hungry boy who asked for the bread in such a mumble that one had to guess by his gesture and expression of eye whether he meant bread or pickles, was ignored completely until he spoke clearly, his enunciation would greatly improve.

I believe that if he wanted a new ball and bat, and asked for them in such slovenly speech that his father wondered whether he wanted a ball or a biscuit that if his father allowed him to do the wondering for a while he would hasten to speak in clarion tones next time. I believe so. My acquaintance with boys gives me that impression.

When he is brimful of the story of how he swung one over the fence when there were three men on bases and he talks as though his mouth were full of hot potatoes, it would surprise and annoy him greatly if the audience turned him off and proceeded to other and more interesting entertainment. The next hearing he got would be likely to tempt him to try to hold his audience. It might. He loves to have an audience.

If, however, a shortage of supplies, a chilling reception, and general displeasure fail to make the necessary impression, try silencing him for an hour. "We are tired of the way you talk. Perhaps if you rest your tongue for a while you will be able to speak better. We at least will be able to listen better."

Pedantic, meticulous speech is very annoying. I would not like to make a child conscious of every syllable he utters. All spontaneity would vanish from his speech if that were done. But I would insist that he speak distinctly or keep still. His speech is of the greatest importance, for with his tongue he tells his story and whether the world is to listen or not depends upon how he tells it.

It will not do to let slovenly speech habits slip by when the children are very young. Speech is founded in the first six years. What we learn then we never forget. Every inflection, every trick of speech that is taken on then stays with the speaker until the day of his death. He may try to overcome the bad habit of enunciation or pronunciation and to all outward appearances succeed. But at the time of stress the old habit comes through and he is undone.

"Words fitly spoken are as apples of gold in pictures of silver."

'Tis a very old story and as true as it is old.

(Copyright, 1924)

Here's a Chance For Display of Cynical Comment

It is my belief that men and women are made up of pretty similar sets of instincts, although I can hear already the usual chorus of shocked denials uttered in feminine tones, and see the cynical unbelief in various eyes of the sterner gender.

As usual, I keep my smile tucked safely up my sleeve and go on thinking about these sets of instincts and emotions, in which the difference lies not so much in the things themselves as in the methods of their direction and the degree of their control.

However, for centuries and centuries, society has said: They shall fare forth upon the great trestle of life. Male and female shall they fare and side by side. Woman shall step with greatest care over the dangerous cracks that gap at her between the ties. For down beneath are waters, swift and terrible, which should she slip, will swallow her.

However she has struggled and swirled in their chilly depths, once fallen, the world has stood upon the shore and seldom thought to sling her a life preserver.

But man has walked the trestle, a rope secure about his waist and a pair of water wings in his pocket. And as he walked, the world has tightly held for him the other end of the rope. In case he should slip, you know, or take a notion to explore a bit in the river! They pull him back, resuscitate him, give him a nice, dry suit of clothes, and turn him loose on safer ground.

Is it any wonder that, having been given the rope for so many thousand years, he has taken it now and then; that he has kidded himself and his female contemporaries into believing he is somehow "different!"

But women are removing the warped and dusty lenses from their mediaeval spectacles and replacing them with the clearer glass of the twentieth century. For women are learning fast that what they WANT, they GET. Their efforts have secured everything, almost, from the vote to free milk for undernourished children. They bump male elbows daily in the scramble for bread. A 50-50 world is theirs if they claim it.

But just so long as patient woman mounts the house top and shouts her willingness to save herself for her man 'til he's all through stepping and mis-stepping and ready to settle down to honest mating, I'm very much afraid she's in for a lot of opportunity to sit around and dispense her widely advertised forgiveness—even though the error she is called upon to forgive may have been the one that hurled her daughter, her sister, or her dearest friend into the river under the trestle, without a rope and unforgiven.

I do believe in forgiveness and tolerance and love. But I never cared for the one-sided idea of sauce for the gander with just cold pudding for the goose.

Somewhere this side of Paradise we're going to find our 50-50 age; an age in which the bones of believers in the double standard will be about as common as the eggs of a dinosaur.

Gertrilone Club Program Given For Next Meeting

This, Pals, is a whole program of good things from the Gertrilone Club:

On Tuesday evening, July 8, at 8 o'clock a Whist Party will be held by the 'Club,' at the Park Boulevard Field House. Several prizes have been donated, also a BIG surprise for those who attend.

Admission 50 cents per person.

The regular business meeting will be held at the Park Boulevard Field House, on July 29.

At the last business meeting, a motion was made and carried that the 'Charter' be closed on the night of Tuesday, July 29, and that future membership shall be obtained by application to the 'Club' vouched for by one member or by 'Geraldine'—Those persons who have registered their names and wishing to become members, may do so, or failing to do so, shall renew their application.

Come in NOW, for we have great plans for the near future.

"Better be in than Sorry."

ROMA J. KLINE,
President.

Mrs. H. Olsen, secy. and Treas.

I did not receive the following cordial invitation in time to print it before the last club meeting. However, why shouldn't it do just as well for the next one?

Dear Geraldine:

Will you kindly publish this little article on our club, and say that we extend a very cordial invitation to the party signing himself Varne, to be present at our little social we are to give July 1, at the Park Boulevard Field House.

We would sure like him to come, and if he will give me some sign for his identification I will personally present him to all the folks, keeping in mind his case particularly, and I am sure we will be able to add another member before the evening is over.

Very sincerely,

MRS. S. C.

PERSONAL WORD.

QUAERI-TUR. I can't advise you. It is your happiness at stake. If you can FORGET the past as well as forgive, and if you love him, you'll find happiness. But if you believe in rattling the bones of a "past" skeleton you might as well give him his walking papers. Conversations on a partner's "past" are not conducive to harmony.

GREATLY WORRIED. I believe the District Attorney's office hours are from 2 to 5 p. m., every afternoon but Saturdays, and that he takes no fees for his public services.

Here as my best wishes!

MRS. E. R. I am hoping that you see this hand clasp I am offering you. You asked me to write you, but you failed to give me your address. You are a wonderfully brave woman—braver far than I would be, and I KNOW you'll make good.

R. S. W. Will you send me your name and address? I have two letters for you.

Geraldine
(Trademark Registered)

WITCHES' & PIRATES' STORY DEN

NEL ELIZABETH LOVELACE
(11 Years.)

THE USEFUL RADIO.
(PRIZEWINNER.)

Once upon a time there were two boys. Their names were Tom and Dick. Tom was 16 and Dick was 19. There had been a man killed in his bed. These boys were trying to find out what killed him.

The boys made a radio to see if they could find out how it happened.

One night while they were listening they heard some one say: "We made a quick getaway with Mr. Ford, didn't we? But have you found the gold mine yet? We killed him just before he sold it. Tell the men that are working in the mine that Mr. Ford sold us the mine. Meet me at the cave in the forest at 2 o'clock, Monday morning. We will start for the mine at 4 o'clock. Good-by."

Tom had written down what he had heard. They gave it to the chief of police. He said that he wanted a policeman and a pair of handcuffs. Monday they went to the cave at 1 o'clock. They got there at ten minutes to 2. They hid behind a bush. Pretty soon two men came along talking. They had their backs turned to the boys and the policeman. The boys and the policeman slipped out of the bush and handcuffed the men. Tom and Dick got a big radio and became men to listen on the radio to see if there were any holdups or anything. If there was they went after the men and nearly always caught them. They gave the map to Mrs. Ford and they got married to the Ford girls, Betty and Dick, Tom and Kathryn.

NEL ELIZABETH LOVELACE.

Our CHEERY CHUM

THE TALLEST CLOWN.

After the policeman clown had done his tricks and disappeared, into the ring came strutting a big, tall clown with a high hat. "Why, that looks like little Tommy Tumbler," cried one of the girls.

"Silly, his face kind of looks like Tom, but that's a big, tall fellow, and Tom is little!" laughed the boy who sat beside her.

But the girl was right, for, you see, Tom had put on a pair of stilts and then pulled on a pair of extra long trousers and fastened a pair of big shoes to the end of the stilts. Tom could walk on stilts very well, so no one discovered the trick at first. Then they all laughed to see Tom's little boy face on such a tall looking man.

* * *

Put red stripes in the tall clown's trousers and a red band on his hat.

(Copyright, 1924)

HAZEL FERNER
(PRIZE WINNER.)

In far-off Austria, in the city of Vienna, lived a merry band of bandits known as the Merli's gang. They were very troublesome and always making trouble by stealing or by killing and murdering people. Policemen and detectives were always after them, but they never could be caught. Every one was frightened, for it seemed as though they were always hiding around. The king offered $5000 reward to the one who could capture the bandits.

Now in a beautiful home lived Mr. Shorts, a very rich man, who had piles of money, and it was his house that the Merli's gang planned to rob next. That night about 12 o'clock they started, thinking of all the money they were going to get. Sneaking around the house they came to a window and in they all went, one after another, except two, who stayed outside as guards. As they were walking through the hall they heard a merry tinkling of music in one of the rooms. It was a sweet tone, and it sounded as though some one was singing with it. When the gang heard this they went to find out where the music came from. Walking through many rooms, they soon saw a closet; looking in, they found a small door; opening it, they found stairs going down. Down they went as they started to hear the music become louder and louder. When they reached the bottom of the stairs they fell through a hole into a large room. To their surprise, they found no one but a pretty girl playing on a small piano and singing with the tune. As soon as all the bandits were in the room, the girl counted, "One, two, three." In came the policemen, who handcuffed them, one after another.

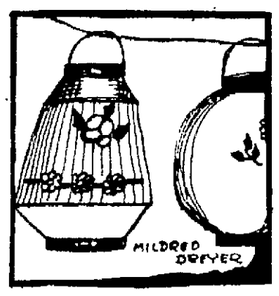

This girl's name was Liane Kingsley, who had heard the day before that they were going to rob this house and had made this plot up to capture them. After they were safely in jail Liane went to the king for her reward, and after getting it she felt proud of herself, and so every one else was happy, for she had gotten rid of the troublesome bandits, who would no longer roam about and frighten people.

(DELLA.)

WHAT'S IN A NAME?

By Mildred Marshall

CARMEN

The very Spanish name of Carmen and the more or less English appellative Carmela are identical. Though they are used as distinct names, both signify "vineyard" and come to us through the Italian, where Carmen is spelled Carmine.

The source of these two names is bound up in the history of the prophet Elijah, whom the Greek translators called Elias. When the Empress Helena visited Palestine she built a church on Mt. Carmel, around which rose a cluster of hermitages.

The order of Carmelites was said to have been founded by the prophet himself, but when the Latins overflowed into Palestine it first came into note and its fame became widespread throughout the west. St. Mary was made its patronness and in Italy she became known as the Madonna di Carmela or the Madonna do Carmine. As a result the two names of Carmela and Carmine gained great popularity among the Italian women. They are still used there and in Spain, where Carmine was turned into Carmon, the name became a national favorite.

The ruby is Carmen's talismanic gem. It is said that she who wears a ruby can dwell without fear in the midst of enemies and will always be shielded from adverse fortune. The gem must be worn, however, on the left side. Tuesday is Carmen's lucky day and 7 her lucky number.

(Copyright, 1924.)

Miss Marshall will answer questions about your name if you will address her in care of The TRIBUNE, enclosing a self-addressed and stamped envelope for reply

WALTER J. PETERSON
(Age 8.)

THE WITCH.

When the children go to sleep,
Out come the witches—creep, creep, creep.
With their brooms and shining glow,
They go dancing to and fro.
But when they hear the rooster crow,
Back they dance right through the snow.
And when they hear the birdies cheep,
They go right back and go to sleep.

THE TRIBUNE TOWER.

When I see The TRIBUNE Tower,
When it stands so straight and tall,
Like the gate in the garden wall,
I would like to enter in,
And watch the shadows tall and thin,
Chasing there beneath the tower,
And hear the clock strike hour by hour.

—WALTER J. PETERSON.

ALTON KRIEDT
(9 Years.)

THE DEATH CAVE.
(PRIZEWINNER.)

One day, Dudly, Harry and myself thought we would go on an adventure. As we were passing along we heard a funny noise in the bushes, then a shot. Harry said: "Let's hide!" "All right," said Dudly, so we climbed a tree. Soon we saw a terrible man come out of the bushes. He looked around, put a pistol in his belt and went on down a path. I said, "Let's follow him." The path lead to a cave; we went in. Just as we stepped in a terrible voice said, "Hands up." We put our hands up. He said, "Follow me." So we followed him. After we had gone a little ways he told us to go into a room. He then tied our hands and feet and went out. Harry had a knife, so cut himself loose. We were soon untied. We looked around the room, but could find nothing of any importance, so we took the rope and went to explore the cave. We came to a door marked with blood, so we quietly opened the door and there saw the robber counting a lot of gold. We sneaked up behind him with a rope and threw it around him and tied him up. We marched him to jail and got $2000 reward for the capture of Black-Eyed Pete, beside all the money in the cave.

ALTON KRIEDT.

Aunt Elsie
(Trademark Registered)

Today Is My Birthday

Aldina Santos	14	Madeline Connor	12
Doris Jensen	14	Ruth Engle Dow	11
Gerald Karns	13	Bud Gallagher	11
Herman Tompach	13	Ida Zahner	10
Loretta Hummer	12	Susan Virginia Housel	10
Ruth Seereiter	12	Leslie Eugene Saxby	10
Grace Hammill	12	George Bigelow	8
Loretta Hummer	12	Donald Gregory	8
Margie Lepon	12	Margaret Moore	6
Dorothy MacLeod	6		

AUNT ELSIE BIRTHDAY CLUB

Belong to the BIRTHDAY CLUB by filling out the coupon. Then mail it to Aunt Elsie, OAKLAND TRIBUNE. On your birthday your name will appear in the birthday corner on this page and YOU will receive—but that is your birthday surprise! C'mon and join!

(1)—Name .....

(2)—Street Number .....

(3)—City .....

(4)—Date of Birthday .....

(5)—Age last Birthday .....

I WANT TO BE A MEMBER

Uncle Wiggily

By Howard R. Garis

UNCLE WIGGILY AND THE ROCKING HORSE.

"Where is Uncle Wiggily? Oh, where is Uncle Wiggily?" squealed Mrs. Twistytail, the lady pig, as she almost stumbled up the front steps of the hollow stump bungalow one morning.

"Goodness gracious, is anything the matter?" cried Nurse Jane Fuzzy Wuzzy, who was just clearing off the breakfast table.

"It's poor, dear little Grunter's rocking horse," sighed Mrs. Twistytail. "Oh, if Uncle Wiggily were only here!"

"I'm here! What is it?" cried the voice of the old rabbit gentleman himself as he hopped into the

The bunny rode him straight at the Fox

room. "Has Grunter's rocking horse run away with him?" asked Uncle Wiggily.

"No," said the lady pig, "but Grunter has broken one of the rockers on his rocking horse, and now it won't rock. And poor, dear little Grunter loved his rocking horse so much. Now he can't ride and he cries all the while."

"Did you want me to try to see if I could mend Grunter's broken rocking horse, Mrs. Twistytail?" asked Uncle Wiggily.

"That's what I came over to see you about," answered the pig lady.

"Very well," answered the bunny rabbit gentleman. "I'll hop over to your house and see what I can do."

Uncle Wiggily hopped over to the pig house. There he saw Grunter sadly looking at the wooden horse from which a rocker had been broken.

"Oh, Uncle Wiggily!" squealed the little pig boy, when he saw the rabbit gentleman, "do you think you can fix it?"

"I hope so, Grunter; I hope so," was the answer.

Uncle Wiggily soon saw that the new rocker was needed, so he gnawed one, with his strong teeth, from a sassafras tree. The rocker he made fast to the left legs of the wooden horse, with strong, sticky glue from the pine tree.

"Oh, now my rockie horse is fixed!" cried Grunter.

"Not quite yet," said Uncle Wiggily. "I had better try it myself first, Grunter, to see if it is safe for you to ride on."

"Are you going to ride on my rockie horsie?" asked the little pig chap.

"Yes," said Uncle Wiggily, "and I'm glad Nurse Jane isn't here to see me—she would say I was acting childish."

The bunny gentleman hopped on the back of the wooden horse and began rocking to and fro. The new rocker was good and strong. The rabbit was about to hop down to tell Grunter he could get on the back of the wooden horse and ride when, all of a sudden, around the corner of the house came the Fuzzy Fox.

"Now I'm going to catch you," howled the Fuzzy Fox.

"No, you aren't!" cried Uncle Wiggily. The bunny made the wooden horse go very fast, and rode him straight at the Fox. Right over one of the paws of the big Fox Uncle Wiggily rode the horse, rocking on the toes of the unpleasant creature.

"Oh, I'm run over. You rocked on my toes. Oh, dear. Wowzle!" howled the Fox, and, limping on three legs, away he ran.

"Ha! Ha!" laughed Uncle Wiggily. "Its a good thing I mended your rocking horse, Grunter." Then the bunny jumped down and the little pig jumped up and had a fine ride on the back of the wooden horse.

And if the knife and fork in the chocolate pudding to stay in dinner so the spoon can play with it, I'll tell you next about Uncle Wiggily and Jackie's drum.

(Copyright, 1924.)

MANIAC MAIMS HORSES.

Ten horses have been maimed presumably by an insane man, on farms in this section during the last month.

Abe Martin

It's wonderful how many crooks people git by without anybody catchin' on. Of all th' death rates th' bright lights are th' surest.

(Copyright, 1924)

SOCIETY WOMAN'S CLUBS FEATURES

Society Happenings

Villa Remi Is Opened For The Season

With society out of town for the week-end there is a dearth of social affairs, not even a wedding to divert the stay-at-homes. Among those who have gone to St. Helena for the summer are Mrs. J. H. P. Dunn with her daughters the Misses Katherine and Eleanor Dunn. Mr. and Mrs. Robert Knight have joined the family. Villa Remi is the name of the Chabot estate.

The Charles Teague summer home at St. Helena is always the rendezvous for the various members of their family and is one of the beautiful estates along the highway.

Mrs. Prentiss Cobb Hale has opened her summer home near Shasta and is entertaining her son and his bride, Mr. and Mrs. Carlton Felton Bryan (Katherine Maxwell).

General and Mrs. Oscar Long are at their ranch near Ukiah where they will be joined throughout the summer by their daughters Mrs. Salem Pohlman and Mrs. Zook Sutton and their husbands.

The Mark Requas will entertain at "Greystone," Mr. and Mrs. John Henry Russell, after the first of August who will motor up from their home in Los Angeles. The Russells will remain north until after the wedding of Miss Alice Requa and Coy Filmer early in September.

✿ ✿ ✿

With Rev. John Snape, pastor of the First Baptist church in this city officiating, the marriage of Miss Adelaide Trygstad and Howard G. Freas was solemnized Thursday at a simple service with a few intimate friends as witnesses.

The bride is the daughter of Mr. and Mrs. John Trygstad of Aurora, Minn.

Freas is a son of Mr. and Mrs. Oscar Freas of Pennsylvania and is a graduate of Mercersburg college.

The honeymoon will be a trip to Los Angeles and Yosemite.

✿ ✿ ✿

Miss Jochem Honor Guest at Evening

A group of friends were guests at the home of Frieda Jochem, bride-elect in Piedmont recently at a miscellaneous shower.

Many beautiful gifts were received by the bride-elect.

Miss Jochem is the fiance of Mr. Clarence Reichhold of Alamo, California.

Among the guests were: Mrs. G. Walton, Miss Mary McLaughlin of San Francisco, Miss Gwendolyn Searing, Miss Violet Schmidt, Mrs. Ada Hawkins, Miss Lillie May Taylor, Miss Evelyn Long, Mrs. William Wieking, Miss Aline Wieking, Miss Gladys Passur, Mrs. A. Mathieu, Mrs. S. Franke, Mrs. Vickers, Miss Carrie Vickers, Mrs. Marie Jochem, Miss Hazel Jochem, Mrs. C. Nelson, Mrs. M. Iverson, Mrs. Selma Stone, Miss Clara McGlasson, Mrs. William Reichhold.

✿ ✿ ✿

Mr. and Mrs. Charles Allardt have left for their country home at Brookdale in the Santa Cruz mountains. Miss Marion Allardt, their daughter, has returned from a month's trip to Alaska on which she accompanied Miss Beatrice Ellsworth and her father Judge Oliver Ellsworth. A week was passed in British Columbia en route home.

✿ ✿ ✿

Bay Folk Motor To Brockway Club

Mrs. H. C. Brougher is entertaining guests over the week-end at her summer place at Lake Tahoe.

At the Brockway Country Club a Fourth of July dance was given last evening. Among those who motored up for the affair were Mr. and Mrs. Ray Simonds, Mr. and Mrs. Glen Barnhart, Mr. and Mrs. Julius McClymont and Mr. and Mrs. Howard Robinson.

✿ ✿ ✿

Miss Matilda Brown and her sister, Miss Annie Florence Brown, motored to the Redwoods for the week end and will visit friends at Crescent City.

✿ ✿ ✿

Mr. and Mrs. Joseph Harold Stephens, Jr. (Lucille Ridgely) whose marriage was a social event in June.

Judge and Mrs. E. C. Robinson left today for a month's fishing trip in Mendocino county. Hester Rob- [illegible] next week for Glacier National Park for a fortnight.

Summering At Tahoe

MISS CLAIRE KNIGHT, daughter of Mr. and Mrs. Robert S. Knight of Piedmont, who is spending the summer at Tahoe Tavern with the Harry Magees.

Why do I-

prefer it? you ask — Try it a week and you'll know the answer.

Sweet MADE FRESH DAILY ON THE PACIFIC COAST

MILCOA

U.S. REG. TRADE MARK

MARGARINE

LOCAL LAFS

Edited By The Oakland Tribune

Local-Laf Editor,
The Oakland Tribune.
Here is my Laf for the Screen:

(Do not use more than thirty words.)

.....

.....

.....

.....

.....

.....

.....

NAME .....

ADDRESS .....

MOTION PICTURE THEATER I ATTEND.....

Fifteen cash prizes will be paid for the best Local-Lafs each week—$5, $3, $2 and twelve of $1 each. These will appear on the screens of the various theatres with the names and addresses of the winners. Submit as many Lafs as you desire, using this coupon or paper of a similar size, and writing on only one side of the paper. Only one Laf may be submitted on a coupon or sheet. Address Local-Laf Editor, the Oakland Tribune.

Here is list of theatres showing "Local Lafs"

IN OAKLAND

T. & D.
Capital
Casino, 35th ave., Foothill blvd.
Strand, 33rd and Telegraph
Lincoln, 1620 7th street
Claremont, 5110 Telegraph ave.
Marquee, 717 Market street
Fremont, 46th ave., Foothill blvd.
Rialto, 2723 San Pablo
Fruitvale, 1351 Fruitvale ave.
Palace, 1445 23rd ave.
Regent, 1116 Broadway
New Piedmont Theatre, Piedmont and Linda
Peralta Theatre, 11th & Peralta

OUTSIDE OF OAKLAND

California, Berkeley
T. & D., Richmond
Niles, Niles
Strand, Alameda
Lorin, Berkeley
California, Berkeley

How to Write 'Local Lafs'

By the Local Laf Editor

A sailor must be a very small man if he can go to sleep on his watch.

Mrs. Newlywed is stuck on her diamond so it must be paste.

Because a man found fault with a woman's apartment, the judge ruled that he knocked her flat.

If Mrs. Stone's children are called little pebbles, then Mrs. Wood's children should be called little splinters.

A man cannot provide his family with loaves and fishes unless he does something besides loaf and fish.

If a telephone girl quits her job, can you say she has retired from the ring?

It is impossible to estimate how many such phrases there are in the English language that can be twisted and turned around to give funny meanings. The character of the joke depends upon the point of view. That of ignorance or feigned ignorance caused a small boy to deduce the size of the sailor by the fact that he went to sleep on his watch. Cynicism or distrust prompted the remark about Mrs. Newlywed's diamond. The "flat knocking" jest was the result of accidental clashing of two phrases, one of which had a double meaning. The similar sound of the words "loaf" and "loaves" tempted the parody on the parable. The remark about the telephone girl was a pun pure and simple, growing out of a natural inclination to seek out words that can be played upon.

Practice makes perfect in joke-smithing as well as in any other profession.

(Continued tomorrow)

According to Dorothy Dix

Probably nine-tenths of the women of these United States belong to women's missionary societies which give church fairs and oyster suppers and ice cream festivals for the pious purpose of raising money to send emissaries to convert the heathen, and wean them away from their worship of false gods.

It makes these good sisters weep to think of a Japanese mother hanging a little bib around the neck of a chipped wooden Buddha to help her baby through its teething, or of a Chinese woman thinking that she can avert misfortune from her household by putting a screen before the door that will deflect the course of her evil genius, or of an Indian woman smearing a greasy statue of Kali with butter to cure her husband of smallpox.

And it would make them highly indignant if you told these ladies that they also are blind idolaters, and that they bow down before their fetich with just as implicit faith in its power for good or ill as any heathen woman does before her image of stone or wood.

Nevertheless it is true. Women worship at the shrine of the Great God Luck. They believe in it absolutely. They wait with fanatical fatalism for it to determine their fate. They take no credit for their success. They accept no responsibility for their failures. They superstitiously attribute it all to luck.

Any chemist will tell you that cooking is an exact science process. Put certain ingredients together, subject them to certain degrees of heat or cold for a certain length of time and the same results will be obtained.

A woman never speaks of her cooking in that tone of voice. If her bread is light, she doesn't attribute it to her skill, nor does she blame herself for a blundering incompetent if her rolls are heavy. She merely says she had good luck or bad luck with her bread, and lets it go at that.

There are women who have cooked three meals a day every day for forty years without ever learning how to make a cup of drinkable coffee or boil a potato. But they have no shame in their lack of intelligent craftsmanship. They lay it all on luck.

When you take the material for a gown to a dressmaker, she never says confidently that she will make you just the sort of a garment you desire. She looks wistfully at your silk and trimmings, and sadly takes your measurements, and says that she hopes that it will turn out all right. But she doesn't know, and you don't know, what the results will be. So you both leave the matter on the knees of the gods and trust that Lady Luck will smile on you.

When a woman goes into business she seldom thinks it worth while to take account of her talents, and see what nature fitted her to do. Still less does she think it worth while to prepare herself thoroughly for some occupation so that she may be competent to earn a good salary instead of being forced to take a starvation wage.

She believes that whether she succeeds or fails is just a matter of luck.

And so she drifts into the first opening that she sees, and does her work without enthusiasm or energy or intelligence, and bemoans her bad luck because she never gets further than the bottom rung of the ladder. She envies the good luck of the woman who is boosted up to the top.

But it never occurs to her that hard work and being always on the job, and coming a little earlier and staying a little later, and keeping your mind concentrated on the work in hand, instead of on dates with boys, have anything to do with success or failure. It is just luck.

When women marry they trust their fate implicitly to luck. A girl will deliberately marry a gambler or a rounder. She will pick out a man for a husband that she knows to be stingy and selfish and high-tempered, and trust to luck that the marriage ceremony will work some sort of a metamorphosis in him that will change him into an entirely different kind of character.

When this miracle fails to materialize she doesn't blame her own folly for being tied for life to a sot or having a faithless husband, or having to spend her days with one who is utterly uncongenial to her. No. She blames it all on her bad luck.

Women attribute the results of marriage also to luck. Apparently it never occurs to them that a bride's fate is in her own hands and that she can make her marriage a success—that if she is tender and loving and patient and reasonable she can almost always make a happy home and hold her husband's affections.

No. She burns a few more joss sticks before her god, and trusts that luck will keep her husband in spite of nagging and extravagance and bad housekeeping.

Saddest of all women trust their children's fate to luck. How often you hear a sad mother say, "I have had such bad luck. I have lost three of my babies" when you know it was not luck; it was unsterilized milk bottles. How often you hear the mothers of wayward sons and daughters say that they have had bad luck with their children, when it isn't luck at all; it is just the logical result of lack of control and foolish indulgence of the youngsters.

What a pity that there isn't some sort of missionary society to wean women away from the worship of their Great God Luck.

DOROTHY DIX.

(Copyright, 1924.)

The revision of the income tax, to say nothing of the few scandals that are wasting the front pages of the papers, have split the two grand old parties into little pieces, but according to Congressman Longworth, everyone will be back on his proper side of the fence before long. "It reminds me of Ethel and Mary," he said.

"Ethel and Mary had had a fuss and Ethel was halfway over into her own yard when she turned and called back:

"'I isn't comin' over again, not in all the ever there will be,' then added, 'not 'less you have a party.'"—Los Angeles Times.

Charming Clarice Patterns

Charming Little Design (No. 2057)

Simple, jaunty and very becoming to adolescent figures suggests this design, patterns for which cut in sizes 6, 8, 10, 12 and 14 years, to the junior girl's mother who is on the lookout for a good-looking school frock for her young daughter.

It cuts all in one as the diagram explains and there's a pocket in which one may tuck a hanky and pin-money.

A printed cotton would be nice for a wash frock while wool crepe or serge would make a warmer affair. Flannel too, is another good choice. And for more dressy wear, silk crepe is suggested. In the medium size, 1¾ yards of 36-inch material is required. Price 15c in one or two cent stamps or coin.

How to Obtain Clarice Patterns

Write your name and address plainly, including city, giving the number and size of such patterns as you want. Inclose 15 cents in stamps or coin (wrap coin carefully) for each pattern, and address your envelope to Clarice Pattern Bureau, Oakland TRIBUNE Oakland, Calif. As these are ordered specially from Chicago, a few days should be allowed for delivery.

CUT OUT ALONG THESE LINES

CLARICE PATTERN BUREAU
OAKLAND TRIBUNE, Oakland, Calif.

Enclosed find $..... for which please send patterns as listed

	Pattern Number	Size Wanted
Name		
Street	.....	.....
City	.....	.....
State	.....	.....
(Print or Write Plainly)		

CUT OUT ALONG THESE LINES

The Retrieved Twenty

"There's a twenty-dollar bill missing from the petty cash. I put it there to be changed."

Miss Searles, who was in charge of the petty cash, looked around the office with scared eyes. It represented more than half her weekly wage.

"How did it happen, Miss Searles," asked Mr. Graves, the head of the department.

Graves was easy-going, irresolute. Nobody was afraid of Graves, and nobody respected him very much.

"I—I just laid it there, and it's gone," said Miss Searles with a strangled sob.

"Didn't you lock the box when you went out to lunch?"

"No, Mr. Graves, you know I told you yesterday that something had gone wrong with the lock, and you said you'd have it attended to."

"Well, you should have reminded me," answered Graves with a snarl. "Think I've nothing else to do than look after your cash-box? Who was in here when you went out?"

"I was," said Mr. Henderson, one of the junior clerks. "But I went out five minutes later and I'm positive no one went to the cash box while I was here."

Henderson and Miss Searles gave each other the once-over. "I bet she took it," Henderson was thinking. "She came back in a new hat."

Miss Searles was thinking, "If it wasn't Mr. Henderson, I don't know who it could have been except Billy."

"Billy!" called Mr. Graves.

The office boy came in, wiping the back of his hand across a smeary mouth. He looked innocently into Mr. Graves' face.

"Billy, who came into this office after Mr. Henderson went out?"

"N—nobody, sir," faltered Billy.

"Well, it's very strange, that's all I've got to say. A twenty-dollar bill is missing from the petty cash."

Instantly a hang-dog look came over the face of the office boy. "I don't know nothing about it," he mumbled.

Miss Searles and Henderson both looked at him, and each thought the same thing. "You can't trust those boys. It must have been the temptation of seeing it lying there."

"If you'll confess immediately that you took it and hand it back, the matter won't go any further, except, of course, that you'll have to leave," each of them was thinking of saying, but nobody dared to.

"Tom Snooks came in for a minute—I forgot," said Billy.

Tom Snooks was the elevator boy—a hard-bitten husky fellow whom every one was afraid of.

"What did he come in for?" asked Mr. Graves.

"I dunno," said Billy. "I think he wanted to see you, sir."

"How long was he in here?"

"About a minute, sir."

They all looked at one another. Snooks of course. But nobody was going to beard Tom Snooks without decisive evidence.

"Well, the matter will have to be reported to Mr. Jones," said Mr. Graves.

"Mr. Graves, I—I'd rather make it up out of my own money," said Miss Searles in a faltering manner. "I— Mr. Jones would put the blame on me."

They looked at Miss Searles and read guilt in her eyes. "Poor little girl," thought Henderson. "I knew that hat came from somewhere."

Mr. Jones entered, an elderly man with bristling white moustache. "What's all the confabulation about?" he asked. "Well, Miss Searles."

"There's a twenty-dollar bill been taken from the petty cash," faltered Miss Searles.

"What d'you mean, taken? Don't you lock the cash-box?" demanded Mr. Jones.

"The lock's broken, sir, and—"

"Yes," interrupted Graves. "You should have reminded me of that again, Miss Searles." He was trying to clear himself.

Miss Searles looked at Mr. Graves indignantly, and Mr. Henderson in vast contempt. Mr. Jones grew sarcastic.

"I should think you'd be able to take charge of this department without having broken locks on cash-boxes, Mr. Graves," he said. "Let me have a look at it. Where was the twenty dollars?"

"Here, on top of this pile, sir," faltered Miss Searles.

Mr. Jones turned the little pile of dollar bills over. "What d'you call this?" he snarled. There was the yellowback, lying at the bottom.

"Oh!" gasped Miss Searles.

Mr. Jones walked indignantly out of the office. "Have that lock mended," he called from the door.

"Miss Searles," said Mr. Graves, "will you take a letter, please?"

Mariners in the South Sea Islands recently saw a huge column of steam over the water caused by an eruption of a subterranean volcano.

Thing's they Ask the Tribune

BUREAU OF INFORMATION

Among the many different questions sent in to The TRIBUNE Information Bureau today are the following:

"If a child coming from a foreign country of foreign parents is born on a boat coming to the United States what would the nationality of the child be?"

Children born of alien parents on a vessel of a foreign country coming to the United States are not citizens of the United States, but citizens of the country to which the parents belong. The nationality of the parents determines in this case the nationality of the child.

"Is there a women's organization connected with the Dons of Peralta? Is it open to business girls? What are the dues?"

The Dons of Peralta is open to women as well as men, as far as membership goes. The idea is to have one large organization, the dues for women members to be $5 a year.

"Will you please tell me if there is any way of taking mildew out of cotton goods that is colored?"

The following simple remedy is recommended to remove mildew from colored goods: Soak the goods for 24 hours in sour milk or buttermilk, then rinse in water and wash in strong soap suds.

"When did Weston, the pedestrian, walk across the United States? What was the distance and how long did it take him?

Edward Weston, the well-known pedestrian, walked from New York to San Francisco, a distance of 3895 miles, in 104 days and 7 hours. In 1910 he made the return trip to New York by another route, walking 3500 miles in 76 days and 23 hours.

The TRIBUNE Information Bureau will answer all questions of a general nature except school or legal problems, debates, trade and firm names and queries as to the time of day.

If answers are desired by mail stamps must be enclosed. Quick results can be obtained by telephoning to the bureau. If you have any problems of a general nature to solve, ask The TRIBUNE Information Bureau. Lakeside 6000.

MUTUALLY ON THEIR WAY

By J. A. WALDRON

Neither of the Mallisons had anything of note in view for the evening. They had happened to dine together and perforce had gone upstairs together in the hotel where they occupied a suite large enough to make pursuit of their individual fancies agreeable. Drifting into the library, they proceeded to make the best of the situation.

"Quite lonely for you, Jack, isn't it since Mrs. Creston went away?" asked Mrs. Mallison. "Where is she?"

"I couldn't guess. Somewhere on family business, I think. But you seem a bit lost. Where's Billy Gay?"

"Went away last week suddenly. Said he'd write, but he hasn't. Present whereabouts unknown. I've seen that phrase somewhere.

"Then we're both dull, eh? Something the matter with us, surely." Mallison yawned. "Pardon!"

"We see too much of each other. Isn't that it?" She looked at him and [illegible] "I wonder if we thought too little of each other at the start? Let's be candid."

"Maybe that's the reason." His own tone was amiable.

"Of course I've had but one experience as a honeymooner. Men are different, I suppose. It's only a year ago we were married!"

"Well, dear . . ."

"Do you, after all, mean 'dear'?"

"Why—I—that is, you know, I've been calling you 'dear' for a long time."

"Ever since 'darling,' 'sweetheart' and other soft epithets were dropped? You even used to quote the poets!" She laughed. There was no tone of regret.

"Your own eliminations from the spooning vocabulary have been quite as drastic."

"Of course. And the changes in both of us have touched more vital things as well as the temporarily-material."

"What are the temporarily-material things?"

"During the honeymoon—our honeymoon—and the fact that I remember such detail is dreadfully significant, isn't it?—even our appetites were more than similar. At table even half portions were too formidable, we both simply nibbled at entrees and in desserts one order was enough, there being no dispute as to what that should be. It wasn't long before our service was like that for two total strangers."

"An analyst couldn't have stated it more accurately. Yet you've forgotten even more important details. During our honeymoon, and for some time afterward—if I had been able to form the diary habit I could be exact—what one of us liked to see or do the other loved to participate in. And now . . ."

"What I like bores you, and vice versa."

"You've said. I was going to differentiate further. You remember—I ought to say possibly you'll remember—that during that heavenly period and a space of time thereafter quite indefinite, but short enough—a play that one of us liked the other was sure to applaud; the same agreement applied to books, now our theater and literary tastes are as diverse as those of professional critics."

"And how can it be helped?" It's lucky, Jack, that we've come to an understanding . . ."

"And that neither of us is in despair because . . ."

"Because we both feel the same way."

"Exactly. Yet—this merely theoretical—wouldn't you like it if we both were as we used to be?"

She hesitated a moment. "Possibly. I'm not sure. Are you? We can't shut our eyes. And most married persons come to their senses, I suppose. And it's quite plain that honeymoons are quite like other moons—I mean like the aspects of the real moon—changeable and transient."

"Yes, I've heard—or at least I've read—of persons who loved each other desperately—indefinitely."

"But have you ever known such persons?"

"Can't say that I can recall any couple so happy."

"Or so afflicted. I know you mean that!" She laughed again. "All that is out of fashion."

"Agreed. But is there any remedy in our case—any experiment we might try? If we should separate . . ."

"Oh, not that! Not just yet, anyway. Think of the publicity!"

"You don't just get me. I didn't mean a legal step. Suppose we should separate for say a month, or two months, and by and by write each other tentatively to see if there might be some recurrence of the honeymoon spirit?"

"Miracles sometimes happen. I like your idea. To be candid, I had thought of that myself. Where should we go—separately, of course?" She thought for a moment. "I've never been to Florida."

"Fine! The trip and sojourn would do you good in any event. Let it be Florida for you."

"And of course you ought to go away off in another direction. It takes distance as well as time to work miracles in such a case."

"Yes. Say California for instance."

"Splendid!" And she kissed him perfunctorily in her enthusiasm.

The dullness of life is dissipated by happy contrasts. When Mallison alighted from the train at Santa Barbara he was effusively greeted by Mrs. Mallison and Mrs. Mallison and Billy Gay immediately on their arrival at Ormond Beach.

MY FAVORITE STORIES

IRVIN S. COBB

A Friendly Warning

A certainly very widely [illegible] Catholic dignitary of New [illegible] had important business down [illegible] and he was afraid he would [illegible] for the appointment. He told the chauffeur of his automobile [illegible] haste. The latter obeyed [illegible]

The closed car whizzed [illegible] Fifth avenue at an unholy speed, weaving in and out [illegible] jam. An outraged traffic [illegible] man on duty at the crossing [illegible] up an authoritative arm and [illegible] as the offending driver [illegible] down, waved him to draw [illegible] the curb.

Up came the indignant b[illegible] "What the hell do you [illegible] he demanded in a rich Irish [illegible] "bustin' down the street [illegible] crazy man? Who've you [illegible] side that boat of your, a[illegible] It's the likes of him that [illegible] in jail and that's where—"

The door of the car open[illegible] as the astonished policema[illegible] into the familiar counten[illegible] the distinguished occupant [illegible] tle voice said:

"What's the trouble, [illegible] Why is my driver stopped [illegible] fashion when I am in a h[illegible] reach my destination?"

The policeman's hand [illegible] to his cap in a reverent sal[illegible] "It's like this, Your Gra[illegible] said: "I jest slowed your [illegible] man up to advise him to be [illegible] careful about scootin' past [illegible] corner. The cop down th[illegible] Protestant."

(Copyright, 1924)

WITCHES' & PIRATES' STORY DEN

Written by the Kiddies for the Kiddies

EDNA MIYAKE,
Age 13 Years.
A STORY TOLD BY A [illegible]

Today is Sunday. All is [illegible] everyone has gone to chu[illegible] no one is stirring about.

Sunday is always welc[illegible] my comrades and I, for [illegible] days we are always busily [illegible] with baby cat. The baby [illegible] ways climbs on the post an[illegible] never come down. I alw[illegible] with good wife, her husb[illegible] the two darling children [illegible] here. Usually the good [illegible] ways gives me food and pu[illegible] a warm place when it is [illegible] the children are also ta[illegible] the need is great.

As you have already g[illegible] suppose, I am one of the [illegible] the neighbor and lived [illegible] house till today.

We are constantly in te[illegible] fear that the dog would c[illegible] bite me. The dog is very [illegible] I get caught she will kill [illegible] I have to watch a good lo[illegible]

When the alarm is spr[illegible] the dogs are near I will r[illegible] the roof of the house so s[illegible] catch me. I would not con[illegible] to the ground until the dog [illegible] Oh, it's horrible!

But look! It is getting [illegible] the family has returned, a[illegible] go and play with them th[illegible] the day. Good-bye.

EDNA MI[illegible]

MARIE CAUGHE[illegible]
MY PET HEN.

I have a little hen [illegible] Becky. She likes to fly ou[illegible] chicken yard and go an[illegible] egg in our lavender bush [illegible] won't lay in the nest in t[illegible] en yard. Then we cut h[illegible] so she couldn't fly out. [illegible] runs up and down the [illegible] we let her out. When [illegible] around the corner of the [illegible] says, "Caw, caw," is if [illegible] saying thank you. She go[illegible] the back steps and flies [illegible] railing after she lays her [illegible] let her out every day. She [illegible] comes back in the chicke[illegible]

MARIE CAU[illegible]

A true story.

DOROTHYBEE AD[illegible]
FLOWERS.

"I love flowers," don't y[illegible] They always look so nice [illegible] They nod their heads as [illegible] "Good-day, Good-day."

DOROTHYBEE A[illegible]

OAKLAND TRIBUNE "LEARN TO SWIM" CAMPA[illegible]

(Season of 1924—June 16 to August 9, inclusi[illegible])

LEARN-TO-SWIM EDITOR, OAKLAND TRIBUNE:—

I desire to take advantage of your free offer to teach me [illegible] swim. Please enroll me as a pupil. I agree to keep my [illegible] ments at classes so that you may arrange to take care of a[illegible] cations without disappointment to any one.

NAME .....

ADDRESS .....

TELEPHONE .....

CITY .....

Check below the time most convenient for you, stating [illegible] ond and third preference. As nearly as possible, classes will [illegible] ranged to suit the convenience of all applicants.

TIME OF CLASSES

(.....)—10:00-11:00 A. M.—(.....)—1:30-3:3[illegible]
(.....)—11:00-12:00 A. M.—(.....)—2:30-3:3[illegible]
(Except Saturdays and Sundays)

SATURDAYS

(.....)—10:00-11:00 A. M.—(.....)—1:30-3:3[illegible]
(.....)—11:00-12:00 A. M.

All swimming lessons given at Idora Park Outdoor P[illegible]

A Full Page of Comics by the Leading Cartoonists in the Tribune Every Day

SOMEBODY'S STENOG —By Hayward

(Copyright, 1924.)

How Deep Is Deep?

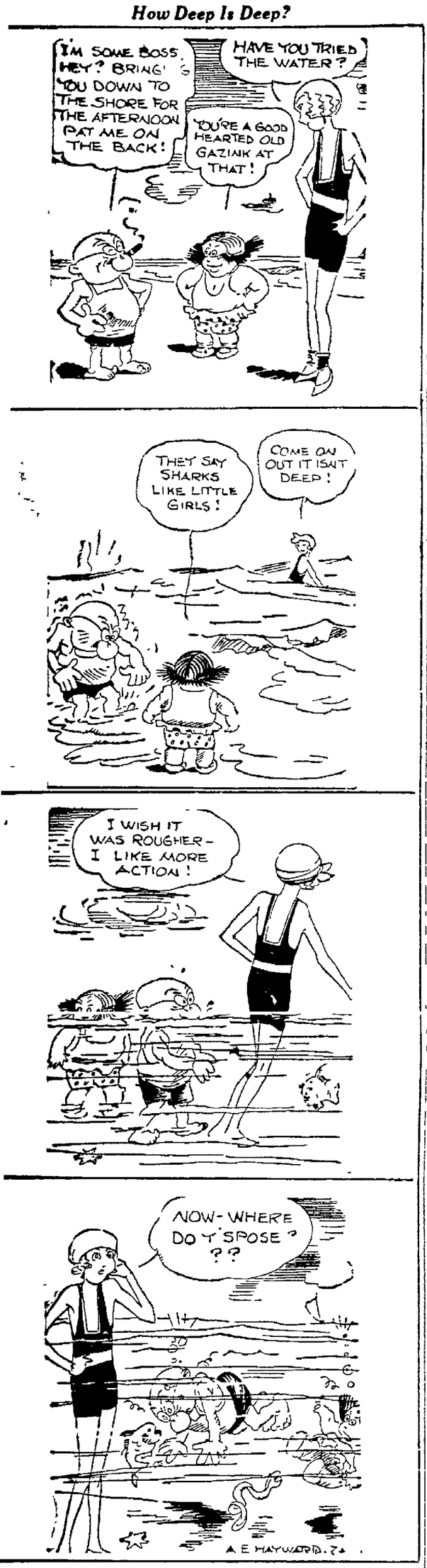

MINUTE MOVIES (Copyright 1924.) —By Wheelan

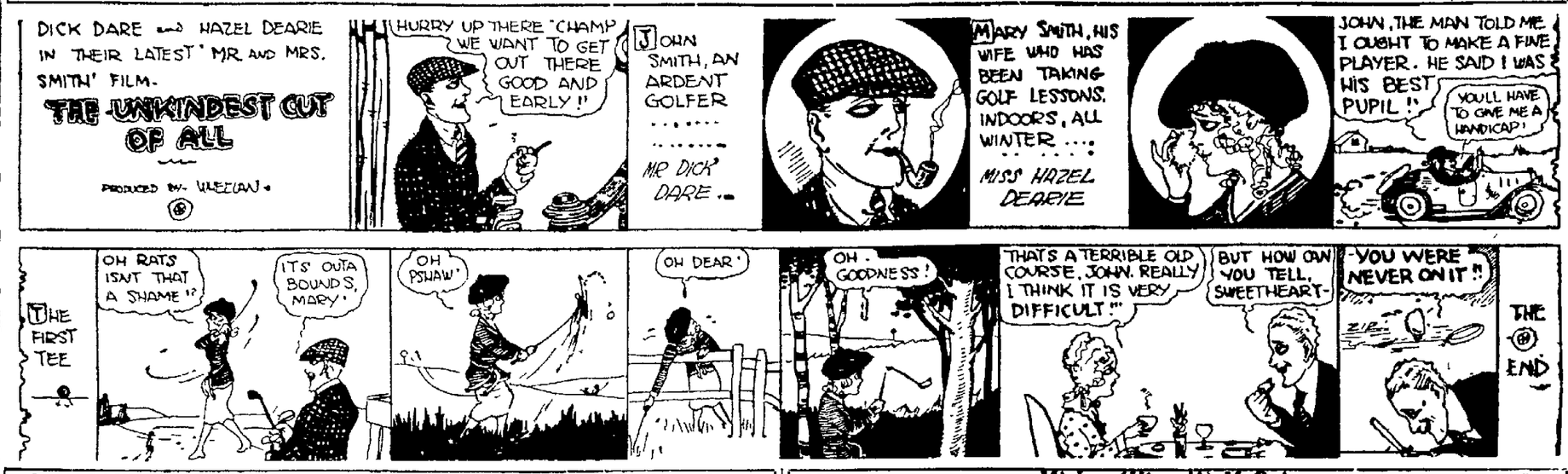

THE BAXTER BEASLEYS. (Copyright 1924.) By Gene Carr.

LIFE Mickey (Himself) McGuire. —By Fox

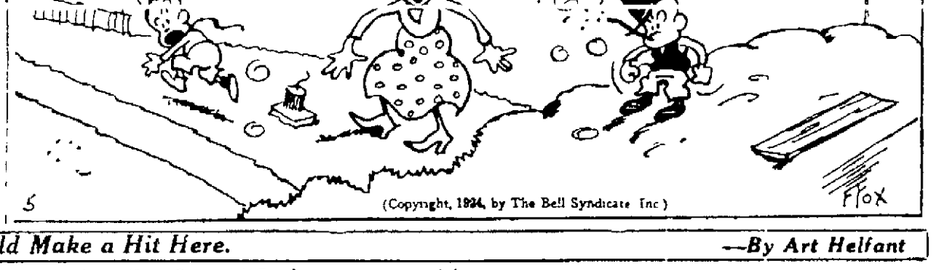

EDUCATIN' OLLIE A Lot of Static Would Make a Hit Here. —By Art Helfant

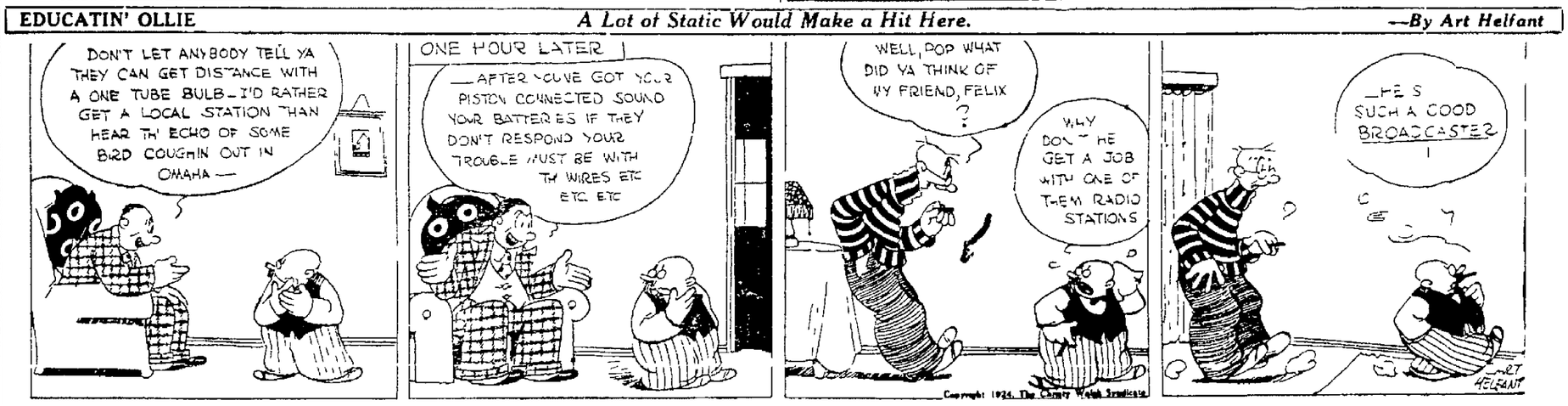

JNCLE WIGGILY'S TRICKS

The Rest Cure.

By Lang Campbell
Howard R. Garis

Waiting at a Telephone Booth. —By Gluyas Williams

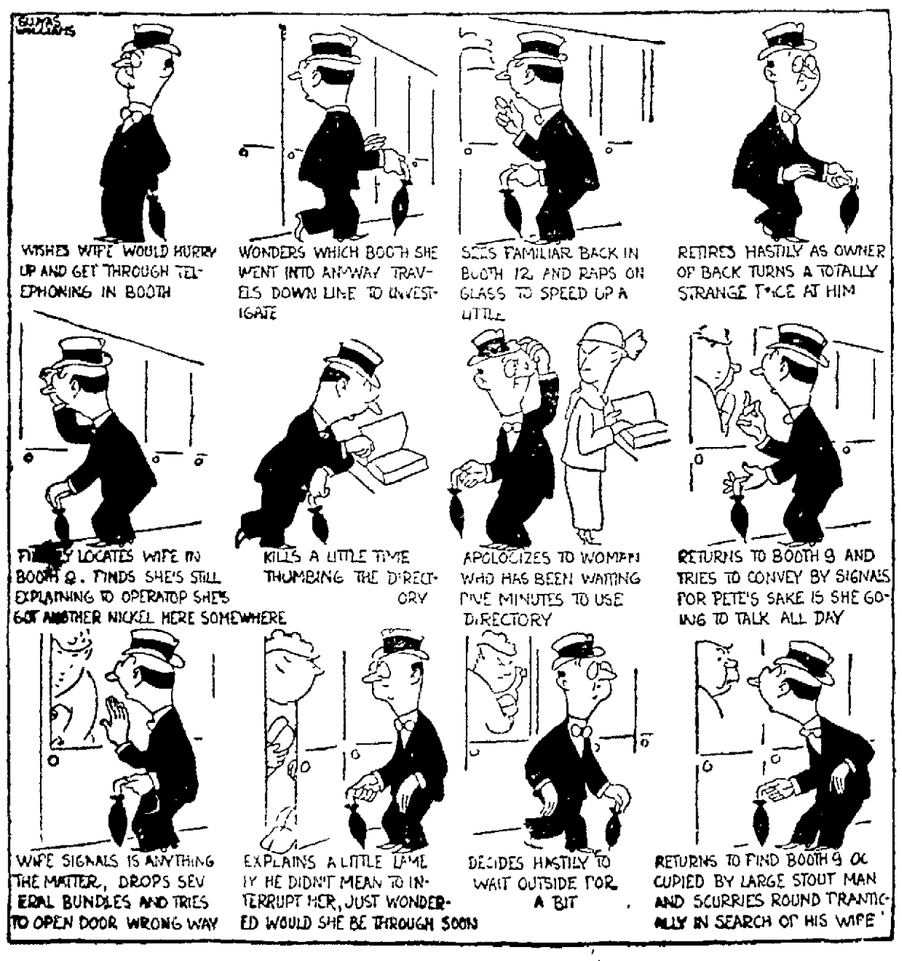

REG'LAR FELLERS (Copyright 1924.) —By Gene Byrnes

EASTBAY CHURCH NEWS

Bishop Will Arrive Here Next Month

Bishop Charles Wesley Burns, who succeeds Bishop Adna W. Leonard as head of the San Francisco Area, will arrive in San Francisco within the next thirty days. The San Francisco Area of the Methodist Episcopal church includes, the California, Southern California, Pacific Chinese Mission, Pacific Japanese Mission, Pacific German, Pacific Swedish Mission, Latin-American Mission, Western Norwegian and Danish Annual Conferences, with headquarters in San Francisco.

HAS MANY DEGREES.

Bishop Burns was born in Philadelphia and is a graduate of Dickinson College and Boston University School of Theology. He received his Master's degree in course and the Doctorate in Divinity from his alma mater. He was granted his LL.D by both Hamline and Dickinson and his S.T.D. by Wesleyan.

He united with the Philadelphia Conference of the Methodist Episcopal church in 1899, and attracted wide attention for his ability as a preacher and administrator. Before going to Minneapolis to assume the pastorate of the Hennepin Avenue Methodist Episcopal church in 1913, he was for ten years pastor of the First Methodist church in Germantown, Philadelphia.

FAMILY OF PASTORS.

Bishop Burns comes from a family of pastors, eleven of whom have been associated with the Philadelphia Conference of the Methodist Episcopal church. He is a brother of Dr. C. Bickley Burns, superintendent of the South District of the Philadelphia Conference, and a cousin of Bishop C. H. Bickley.

He was chairman of the board of examiners, while in the Philadelphia Conference, and also represented the Conference as university preacher.

In the Hennepin Avenue church in Minneapolis, Dr. Burns had an outstanding ministry. He added one thousand members in the four years of his pastorate.

Bishop Burns was elected to the episcopacy at the General Conference, May, 1920, and assigned to the Helena area, the largest in Methodism. During the first year of his administration, he traveled over 57,000 miles.

Pastor Home From Veterans' Sessions

Milton C. Lutz, pastor of the First United Brethren church, Thirty-fourth and Adeline streets has returned from Salt Lake City where he was in attendance at the national convention of the Disabled American Veterans of the World War representing the local chapter. He will speak at both services tomorrow. At 11 a. m. he will use as his subject "Invincible Manhood." In the evening at 7.30 he will deliver an Independence Day address from the subject, "Passions of Patriotism."

Plans Vacation

DR. FRANK M. SILSLEY, who will preach his last sermon tomorrow night at the First Presbyterian church before leaving on his annual vacation.

St. Anthony's Association Fete Dated

The celebration to be held by the St. Anthony's Association will take place this year on July 12 and 13. A parade will be formed at the association's headquarters on Seventy-first avenue, at 7 p. m. Saturday to escort the queen, Miss Annie Gomes, from her home, 1618 Sixty-first avenue to the home of Mr. and Mrs. Mahlias, 1063 Eighty-second avenue, where they will receive the crown, the historical emblem of the Holy Ghost festival.

The crown will then be carried to the hall by the queen and her escorts, where it will be on display until Sunday evening.

The procession starts Sunday morning at 10 o'clock from the hall and will consist of the queen, Miss Annie Gomes, and her court of honor, flower girls and other attendants, drill teams representing various organizations, and members of local and neighboring orders.

They will then proceed to St. Bernard's church on Sixty-second avenue, where a requiem mass will be celebrated and a sermon delivered by the Rev. Father Fernandez, a Portuguese priest from Centerville.

After the church services they will return to the hall, where a barbecue will be served, followed by dancing and other amusements, free of charge.

Bible School Term to End Next Friday

Dr. Frank M. Silsley, pastor of the First Presbyterian church, is now on his annual vacation and his place will be filled tomorrow by Rev. Lucius Reed, pastor of the First Congregational church of Boulder, Colo., who is visiting the coast for a few weeks. He has chosen as his theme for the morning service "Discovering the Creator in the Life of Today." The service is held as usual in Temple Sinai, Twenty-eighth and Webster streets.

The Church school meets as usual at 9:45 in the First Unitarian church, Fourteenth and Castro streets. The program will be in the form of a stereopticon talk on Joseph, the man who understood.

The Daily Church Vacation school enters upon its closing week on Monday next. The classes in Bible study, craft work and music will bring the work to a conclusion on next Friday evening at 7.30 with exercises in which all the members of the school will take part. Samples of the craft work made will be on exhibition, and it is hoped that parents and friends of the children will attend in large numbers.

Cornerstone of Church Will Be Placed July 20

The work of constructing the new church building for Thousand Oaks Baptist church of Berkeley is going forward rapidly and it is announced that there will be special cornerstone laying exercises on Sunday afternoon, July 20.

Services tomorrow in this church, of which Rev. Albert Ehrgott is minister, will be as follows: 10 a. m.—Sunday School, Ernest H. Olson Supt.

11 a. m.—Morning worship, "Stephen, Full of Grace and Power."

6.45 p. m.—B. Y. P. U., Ray Whittemore, president.

7:45 p. m.—Evening worship, "A Bobbed Hair Man." (An O. T. Tragedy).

Following is the announcement for Albany Immanuel Baptist Mission, of which Joseph H. Jevons is superintendent: Sunday school at 9:45 a. m. and Morning Worship at 11 a. m.

Chaplain to Be Heard on Sea Disaster

Chaplain J. W. Moore of the U. S. S. Mississippi will pay a tribute to the men of his battleship in an address next Sunday afternoon at 5 o'clock at the Vesper service of St. John's Presbyterian church, College avenue and Derby street, Berkeley. A naval band of twenty-six instruments will play at 4.30 p. m., giving a half-hour of music before the regular service. Chaplain Moore was chosen by the young people of St. John's church as their representative during the war, and through him they did much for the men under his care. The names of his children are on the Cradle Roll of the Sunday school.

Chaplain Moore's topic will be "Spiritual Reactions after the Mississippi Disaster." He officiated at the funeral and memorial services of the forty-eight men who lost their lives in the disaster last month. The speaker is a graduate of Yale University and Princeton Theological Seminary. In addition to the band, patriotic music will be a feature of the service. "God's Country," a new song of America by Rev. Lyman R. Bayard, will be sung for the first time in Berkeley at this Vesper service by St. John's quartet.

At the 11 a. m. service the preacher will be Rev. Jackson L. Webster, of Bend, Oregon, a former member of the Sunday school and church, who will speak on "What Is Christ's Supreme Gift?"

A large number of summer session students attended the opening lecture last Sunday at 10 a. m. of Prof. Kenneth J. Saunders who is giving a course during the five summer session Sundays on "The Sacred Books of the East." At 10 a. m. next Sunday he will lecture on "The Best in Buddhism." A Daily Vacation Bible school will open Monday, July 8, at 9 a. m. in St. John's church for the children of the community. Sessions will be held for the rest of the vacation period the first five mornings each week.

Dr. H. G. Stub, president of the Norwegian Lutheran church in America, officiated when the new Olivet Lutheran church, Fargo, N. D., was dedicated.

Lay Speakers to Hold Plymouth Vacation Service

"The Church and the Bible Lands" is the subject of an address to be given tomorrow morning at 11 o'clock at Plymouth church, 3791 Piedmont avenue, by Mrs. Jeanette Wallace Emerich. Church school will be held at 9.45 a. m. There is to be no evening service during the summer, according to an announcement made by the minister, Harry S. McCready.

Mrs. Emerich was one of the woman organizers of the Inter-Church World Movement and for many years she has been a speaker at great missionary gatherings. She is one of the best-known speakers along religious lines in America. She tells stories garnered from her personal experience in Turkey under war conditions.

The program of morning services for the remainder of July follows:

July 13—Fred R. Morrow.

July 20—Rev. C. L. Kloss, D. D.

July 27—Charles E. Dodge, representing "The Gideons."

August 3 and 10—Rev. Dwight J. Bradley of Webster Groves, Mo.

DR. SIMONDS DEPARTS ON HIS VACATION

Dr. Royal A. Simonds, pastor of College Avenue Methodist church, is off for his annual vacation. He plans to hunt, fish and read, living in his own tent. In five weeks he will be back with fresh messages from mountain and stream.

During his absence the pulpit supply committee of his church will put on a program of leading ministers for the morning services and outstanding laymen for the evening meeting.

The committee has procured Chester H. Rowell for tomorrow night and reports that Rowell will take his audience "Around the World in 45 Minutes."

Dr. E. P. Dennett will conduct the morning service. The doctor is to preach a patriotic sermon.

Lodges Plan Attendance At Service

Oakland L. O. L. No. 256, accompanied by Edith Vavell L. L. O. L. No. 248, and R. B. P. No. 66, will attend service at the First Baptist church, Twenty-first and Telegraph avenue, tomorrow evening at 7.45 o'clock. Rev. John Snape, D. D., will conduct the service. R. Fulcher, state grand chaplain will also speak.

Members are requested to assemble at 6.30 p. m. at I. O. O. F. Temple, Eleventh and Broadway, preparatory to forming a parade. There will be a band in attendance. Visiting Orangemen are cordially invited.

The forty-ninth picnic of the organization will be held at Shellmound Park, on Saturday, July 12.

Addresses will be delivered to a mass gathering in the Pavilion on the principles of the order and citizenship. State Grand Master Brother Peane will act as chairman. Addresses will be delivered by the state chaplain, Brother Fillmer, Rev. Thomas McConnell, Senator T. C. West, and Rush Lidgeson, have been invited to speak. Oakland L. O. L. No. 256 met today instead of yesterday.

Minister Selects Interesting Topics

Fred M. Weatherford, minister of the First Church of the Nazarene, Myrtle, between Fourteenth and Sixteenth, will be heard both morning and evening tomorrow. The subject from which he will speak at the morning service is "Pleading the Merits of a Neglected Grace." The theme toward which interest will be directed at the evening service is, "Infinite Resources Invested in Man." Added interest is being manifested at the services of the church.

The Sunday school has Z. E. Bells, a live business man as superintendent; assembly at 9.45.

The Young Peoples' service at 6:30; George Miller, president.

Citizens and stranger alike invited to share in the worship of the day.

A Thought for Today

By the Rev. Kenneth Owens

"He sacrificed and burnt incense on the high places"
II Kings, XV-4.

To those who win the earth's success
This sentence is a sheet of flame
That burns the heart with tenderness,
In letters of resplendent flame.

They build their palaces of night
Through daily tasks before His throne,
Until the towers in the night
Stand glittering and all alone.

For he who wins has sacrificed
His all—Kings; workers in the sod;
The dreamers and soldiers of Jesus Christ—
In high, great places alone with God.

(Copyright, 1924, by the Readers' Syndicate, Inc.)

Church Will Remain Open In Vacations

The summer program of the First Unitarian church of Oakland is set forth in an open letter written by Rev. Clarence Reed to the members of his congregation.

The letter follows:

"Our church will remain open all summer. While a number of our people will be away, we find that there are always many visitors in Oakland during the vacation season. Whenever you have an opportunity, will you invite them to attend the services of our church? Let us make a strong effort to have as large an attendance in July and August as during the rest of the year.

"The subjects of my sermons on the Sundays of July at 11 a. m. will be as follows:

July 6—"The Great Issue of the Present Political Campaign."

July 13—"The Battle for Civilization."

July 20—"The Crisis in Modern Protestantism."

July 27—"Beasts, Men and God."

Spiritual

"This May Be Your Church"
First Church of Divine Inspiration, Inc.
Oakland 4530. Services Sunday and Friday, 2:30 p. m. Golden West Hall, Pacific Building, Oakland. Healing services by George J. Wilson.
Address by W. H. Briggs, D.D., PH.D.; vocal solo by Mrs. M. Carter of Berkeley, introducing a new song, "Winking, Blinking, Moon." Messages, Mr. Williams, Mr. Harvey, Mrs. C. J. Johnson and others. Augusta E. Robert, D.D., leader. All welcome.

Spiritual Aid and Mission Inc
2407 San Pablo Ave.
Sunday, 8 p. m., address by DR. R. A. STITT
Good music, also meetings every Wednesday, 8:00 p. m. Message bearers, Amanda Smith, R. A. Stitt, Mrs. E. Madeiros, F. R. Cutting and E. M. Lewin.

Spiritual Truth Church
529 12th St.
Sunday, 2:30 p. m., sermon, "Divine Power." Solos, Healing, Messages. Mrs. McMillen, minister.

Advent Christian

Advent Christian Church
Corner Rhoda and Montana Sts.
(Dimond District)
M. E. La Dieu, Pastor
Services at
11 A. M. and 7:45 P. M.

Psychosophy

First Psychosophy Church
Incorporated April 9, 1924
Church Services in Golden West Hall every Sunday and Tuesday evening, 8 p. m. sharp. Pacific Building, 16th and Jefferson Sts.
Divine Healing Service
Sick and Afflicted Invited
Address by
Bishop E. R. Cook, D.D., PH.D.
Pastor.
Inspirational topic.
Vocal solos. Messages by Divine Missionaries. Admission free.

Reorganized Church of Latter Day Saints

The Reorganized Church of Jesus Christ of Latter Day Saints
16th and Magnolia Streets
9:45, Sunday School.
Sacramental services, 11:00 a. m. and 7:45 p. m.
Young Peoples' Society, Friday, 7.45 p. m.
Piedmont 6566W

Latter Day Saints

LATTER-DAY SAINTS
Church of Jesus Christ of Latter-Day Saints (Mormons) cor. Webster and Moss Ave. Sunday school 10:30 a. m. Evening service 7 p. m. M. I. A., 8 p. m. Tuesday. Branch Pres. Tel. Thorn. 3570.

Religious Publications

BIBLES
GOSPEL BOOKS AND TRACTS
Western Book & Tract Co.
1817 Telegraph Ave.

Christian and Missionary Alliance.

Christian and Missionary Alliance
THIRTY-THIRD STREET,
Between Telegraph and Grove.
Morning Worship, 11:00 A. M.
Reception of new members
Dedication of children
The Lord's Supper
Open Air Meeting, 6:30 P. M.
Evangelistic Service, 7:30 P. M.
The Gideons will have entire charge of this service
R. H. MOON, Pastor. Piedmont 6269

Lutheran

ST. JOHN'S EVANGELICAL LUTHERAN CHURCH
55th Ave. and Edgerley St.
Rev. H. Wiemken. Elmhurst 1425
Sunday School, 9:45 a. m.; service, 11 a. m.; English services on 2nd and 4th and German services on 1st and 3rd Sundays in month. Ladies' Aid Society, first Thursday, 2 p. m. Young People's Society, 2nd and 4th Tuesdays, 8 p. m.

Lutheran.

1st English Lutheran Church
Sixteenth and Grove Streets
Rev. W. S. Dysinger, Pastor
Phone Fruitvale 5283J
11 a. m.—"Varieties of Sin"
No evening service

OUR SAVIOR'S DANISH LUTHERAN CHURCH
Seventh Ave. and East 18th St.
O. Rye Olsen, pastor, 836 E 20th St.
Services, 11 a. m. and 8 p. m.; Sunday School 10 a. m. Young People's meeting, Friday, 8 p. m.

CENTRAL LUTHERAN CHURCH
411 Twenty-eighth Street, bet. Broadway and Telegraph Ave.
9:45 A. M., Sunday School; 11:00 A. M., sermon theme.
"TWO PRISONERS"
Special Music. No Luther League or evening service
REV. JOSEPH H. BERG, Pastor. Res. 415 28th St. Oakland 8401

Unitarian

The Modern Church

First Unitarian Church
Fourteenth Street, three blocks west of the City Hall
Subject of the sermon by
Rev. Clarence Reed
11:00 A. M.
"The Great Issue of the Political Campaign"
The Ku Klux Klan has become an issue of the campaign. Is it the great issue? The Ku Klux Klan is an organization of native-born, white, Protestant and Gentile American citizens. Its symbols are the cross and the American flag. Its standard of personal character is the life of Christ. It bases its practices on the twelfth chapter of Romans. It has as is motto, "Not for self, but for others." It urges its members to join a church. It is a champion of the public schools.

Catholic

St. Mary's Downtown Catholic Church
Phone Oak. 4702—Eighth and Jefferson Sts.
Convenient to all car lines and ferries
Sunday Masses, 6:30, 8, 9, 10, 11 and 12:15
Week Days at 7 and 9 o'clock
Evening services (special to each Sunday) at 7:45. First Sunday evening, rosary sermon, benediction. Second Sunday evening, St. Rita devotions, question box, benediction. Third Sunday evening, St. Anthony devotions, question box, benediction. Fourth Sunday evening, St. Anne devotions, question box, benediction. Exposition of blessed sacrament on every Friday Holy Hour Evening Services. Public recitation of the Rosary every week day evening at 5:30 o'clock. N. B.—The answering of questions on religion, the second and fourth Sundays, non-Catholics invited. During the week visit the Church of the Shrines-Lourdes, St. Anne, St. Anthony, St. Rita.

ST. FRANCIS DE SALES
Dr. F. X. Morrison, Pastor
The Central Church
Grove and Hobart
Masses: 6:30, 7:30, 9, 10, 11 and 12:15
Evening Service 7:30

ST. PATRICK'S
10th St., bet. Peralta and Campbell
No. 5 or H cars
Masses at 6, 8, 9 and 11 a. m. Children's mass at 9, followed by Sunday school. Benediction.

Congregational.

Grace Congregational
71st Ave. and Rudsdale St.
10:00 A. M.—Church School
11:00 A. M.—Communion Service
7:45 P. M.—"THE WORK OF FAITH"

Congregational

Plymouth Church
3791 Piedmont Avenue
HARRY S. McCREADY, Minister
Church School 9:45 A. M.
Morning Service 11 A. M.
"The Turk and the Bible Lands"
Address by
Mrs. Jeannette Wallace Emerich
No evening service during summer

Congregational

First Congregational Church
Worship Service at Temple Sinai,
Twenty-eighth and Webster Streets
(Take College or Piedmont car to Twenty-eighth Street)
11:00 A. M.
Discovering the Creator in the Life of Today
by Rev. Lucius Reed, pastor of the First Congregational Church, Boulder, Colorado.
9.45 A. M.
Church School meets at the First Unitarian Church,
Fourteenth and Castro Streets
NOTE—Daily Church Vacation School Monday to Friday, 9:15 to 12.00 M.

Pentecostal

HAVE YOU HEARD
Rev. Dr. Chas. A. Shreve
of Washington, D. C., who is now speaking at the
International Pentecostal Camp Meeting
San Pablo and Ashby Avenues, Berkeley, Cal.
You should hear this mighty spirit-filled man of God. He is one of America's most capable preachers. A man of eloquence and power, who is attracting nation-wide attention. Multitudes throng to hear him everywhere he goes. Dr. Shreve was for years pastor of the McKendree M. E. Church of Washington, D. C., but he is now making an evangelistic tour of the United States in this great Pentecostal movement. He will be with us the remainder of the week, closing Sunday night.
Meetings Are Scheduled as Follows:
10:30 a. m., 2:30 and 7:30 p. m.
Many are being saved and baptised with the Holy Spirit, and many sick are being healed. A real old-fashioned revival is on.
Come! Sunday, July 6th will be the last day.
M. R. TATMAN, Pastor Glad Tidings Revival Assembly
474 Tenth Street, Oakland, Cal.
R. J. CRAIG, Pastor Glad Tidings Tabernacle and Bible Institute.
San Francisco, Cal.

PENTECOSTAL CHURCH
Tabernacle of Thanks for the healing of my cancered body.
Corner of 8th and Peralta Streets
Sunrise Prayer Meeting, 5:30; Sunday School, 9:45; Sermon, 11:45; 3:00, service; 7.45.
Revival
REV. NEAL
of Blythe, Calif., will speak every night this week at 7:30
Noonday Prayer Meeting every day. Healing services Friday noon.
Mrs. Carrie Judd Montgomery.
ALL WELCOME
Emma Cotton, Founder and Pastor

Christian

FIRST CHRISTIAN CHURCH
Grand Avenue and Webster Street—Dr. Harvey O. Breeden, Minister
11:00 A. M.—"The Gospel, the Power of God"
7:45 P. M.—"The Message of Old Glory"
Question Box—"What is the avowed purpose of the Ku Klux Klan?" "Is there room in this country for more than one flag?" "Does the Democratic platform rightly settle the religious and racial problem in politics?"

Elmhurst Christian Church
Corner 88th Ave. and East 14th Street
L. C. HAULMAN, Minister
11:00 o'Clock—"THE EPHESIAN LETTERS"
8:00 o'Clock—"THE FOUNDATION OF THE CHURCH"
Bible School 10 o'clock. Young People's Society 7 o'clock

Friends.

SOCIETY OF FRIENDS
First Day (Sunday) at 11 A. M. meeting for worship in The Friends' Meeting House, corner Vine and Walnut Sts., Berkeley.

Methodist Episcopal

8TH AVE. M. E.
Eighth Avenue and East 17th St.
C. R. Garver, pastor
11:00 A. M.—"LIFE'S SUPREMACIES"
7:45 P. M.—Union service with the Tenth Avenue Baptist Church

Methodist Episcopal.

"THE BATTLE OF THE STARS"
The forces of Nature are always on the side of right. No matter how powerful political and social evils may appear, there is in that eternal Principle, the force that will eventually correct the wrong conditions.
Hear Doctor Lewis tomorrow evening at 7:30.
Grace M. E. Church
34th and Market Sts.
L. V. LEWIS, Pastor
Remember the crowds last week. Come early!

First Methodist Episcopal Church
REV. JOHN STEPHENS, D.D., Pastor
Broadway and Twenty-fourth Street
11:00 A. M.
"How to Know God."
7:30 P. M.
"Freedom: Its Friends and Foes"
Is not the Ku Klux Klan threatening freedom of worship?
Is not the Eighteenth Amendment an abridgment of personal liberty?
Have not religion and the church always been obstacles to the cause of human freedom?
Both sermons by Rev. John Stephens, D.D., Pastor
Fine Music by Solo Quartet

Hear Hon. Chester H. Rowell
"Around the World in 45 Minutes"
Sunday Night at 8 o'clock
College Avenue Methodist Church
Corner College and Russell, Berkeley
Dr. E. P. Dennett will speak at 11:00 A. M.
"The Patriotism of Peace"
Special Music Both Meetings

Christian Science

Churches of Christ, Scientist
Subject July 6, "GOD"
1st Church—17th and Franklin Sts. Reading room open 12 to 4:30, except Sunday and holidays.
2d Church—34th and Elm Sts., near Telegraph. Reading room open 1 to 4, except Sunday and holidays.
3d Church—East 17th St. and Fruitvale Avenue. Reading room open 12 to 4, except Sunday and holidays.
4th Church—Lakeshore Boulevard, near Twelfth. Reading room open 10 to 4, except Sunday and holidays.
5th Church—I. O. O. F. Hall, E. 14th and 92nd Av. Reading room, 9310 E. 14th St., open 1:30 to 4:00, except Sunday and holidays.
6th Church—250 41st St., two blocks east of Broadway. Reading room open 3 to 4:30, except Sun. and holidays.
7th Church—Harrison Blvd. bet 23d and 24th Sts.
8th Church—1319 Filbert St., near Twelfth St. Reading room open 2:00 to 4:00, except Sunday and holidays.
SUNDAY SERVICES, 11:00 A. M. AND 8:00 P. M.
TESTIMONIAL MEETING, WEDNESDAYS, 8:00 P. M.
SUNDAY SCHOOL, 9:30 A. M.
Also 11:00 A. M. at First, Second, Third, Fourth, Seventh and Eighth Church. DOWNTOWN READING ROOMS, 414 13th Street, bet. Broadway and Franklin, seventh floor of the Perry building. Open daily from 8:30 a. m. to 9:00 p. m. Wednesdays until 7:00 p. m.; Sundays and holidays from 1:00 to 5:00 p. m., for reading only.
Telephone Oakland 2885
The eight churches are recognized branches of The Mother Church, The First Church of Christ, Scientist, Boston, Mass.

Volunteers of America

The Volunteers of America
Services held Wednesday, Saturday and Sunday nights at 8 o'clock. Mission Hall, 434 Tenth street. Staff Captain William Kemp in charge of meeting.

Universal Truth

Church of Universal Truth, Inc.
K. P. Castle, Corner Twelfth and Alice
PASTOR, RT. REV. SRI BISHOP MAZZINIANANDA MAHA THERO, M.A., M.D., PH.D. Assistant Pastors, Rev. Mother Maha Devi, Rev. Prof. Metteyya; President, Mr. Richard Matteson; 7:30 P. M., BISHOP MAZZINIANANDA (by request) will lecture on "A TRIP TO MARS." Messages, SWAMI, Mrs. L. Knott, ANANDA, Mrs. Brown and other workers. EVERYONE WELCOME.

EASTBAY CHURCH NEWS

Klan Is to Be Pulpit Text Of Pastor

Dr. John Snape's sermon at the First Baptist church tomorrow night will be "Is the Ku Klux Klan a menace, a necessity, or a blessing in American Life?" The service will be of a patriotic nature and the special guests of honor will be 200 Orange Men with the Edith Cavell Auxiliary in thheir regalia, who will occupy a reserved section. As a part of the musical program Grace Adams East, cornetist of Berkeley, will play some patriotic airs and Charles Lloyd basso, will sing the "Recessional" by de Koven.

At the 11 o'clock hour, Dr. Snape will speak on "Do all things work together for good?" another study taken from the Book of Romans. At the close, the Ordinance of Communion will be observed

The closing exercises of the Church Vacation school will be held in the church on Thursday night, at which time the boys and girls will demonstrate what they have learned during the four-weeks period—giving songs, memory work, etc. The program will be in charge of E. A. Fridell, and there will also be a display of hand and craft work.

During the Sunday school hour tomorrow, the Baraca club will install officers, who will serve the next six months: President, Alfred Bunnell; vice-president, Tom Gannon; secretary, Emil Vindelov; assistant secretary, James Whitney; treasurer, Lee Bulkley; press reporter, Louis Denlis; teacher, E. C. Gayman; assistant teacher, W. H. Groat.

TWO CHURCHES WILL JOIN IN NIGHT SERVICES

Here are Centenial's announcements for July 6, and the week following: The regular communion service at 11 a. m., with a short sermon by the pastor. There will also be a reception of members. In the evening the congregation of Centennial will join with that of the Twenty-third Avenue Baptist church in a union service. The sermon will be preached by Edward C. Philleo, pastor of Centennial. These union services are to be continued throughout the months of July and August, alternating, as to place of meeting and as to the preacher, between the two churches.

Daily vacational Bible school will be continued for this one week more, and then will close for the season. Prayer meeting will take place as usual on Wednesday evening at 7:45.

Christian Patriotism To Be Sermon Topic

At the Advent Episcopal church, East Sixteenth street and Twelfth avenue, Dr. Paul Little, the rector who is said to have made an enviable record as chaplain in the United States army during the World War, will deliver a special sermon on "Christian Patriots" at the 11 o'clock service tomorrow.

There will be the usual Holy Eucharistic services at 8 and also at 11 o'clock.

On Auto Trip

FATHER JOHN BARRETT, rector of old St. John's church, who with his family is motoring to Chicago and Milwaukee via Yellowstone Park. He will be away six weeks.

Substitute Pastors Are In Demand

Among the local ministers who are enjoying their annual vacations at the present time is Father John Barrett, rector of Old St. John's church.

Father Barrett is now on his way to Chicago, Milwaukee and other eastern points.

His family is accompanying him. The trip is being made by automobile by way of Yellowstone Park.

Provision has been made in several of the local churches to fill the pulpits during the absence of ministers who are away on their summer vacations.

Universals Will Take 'Trip to Mars'

Next Sunday evening at the Church of Universal Truth, K. of P. castle, Twelfth and Alice streets, Bishop Mazziniananda will deliver his lecture on a "Trip to the Planet Mars." This lecture is illustrated by geographical charts and hand painted scenes of this remarkable planet.

Religions of The Orient to Be Subject

The valuable points of Buddhism will be set forth by Professor Kenneth Saunders of the Pacific School of Religion in the second lecture of the series on religions of the Orient given at the St. John's Presbyterian church College and Derby streets, Berkeley. The series of lectures is being held under the auspices of the Delta Phi Bible class, who invite summer session students especially to lectures which are held in the church auditorium at 10 o'clock Sunday mornings.

The Lotus scriptures, the Gita of India, and the Fourth Scriptures, are compared with the Bible in this series.

Missionaries are apt to present the conditions of the poorer classes as the condition of the nation as a whole to home audiences, thus giving a wrong impression of the country as a whole, he believes. A complete understanding of the leading religion of the country is necessary before the Christian point of view can be presented he believes.

PATRIOTIC TEXT IS SELECTED AS SERMON SUBJECT

At Oakland Temple church, Thirteenth and Market streets, Sunday morning Rev. Charles Eugene Ross, pastor, will preach from a chosen patriotic subject of interest to the present status in presidential and national questions. Rev. Ross came to Oakland from Syracuse, New York, and will bring to the fore in his sermon, some experiences derived in years of ministerial work there. In the evening, Sunday, Dr. Ross will preach the first of a series on "Fools." Dr Ross announces that there will be no "Admit One" tickets issued to these lectures, and he urges attendance because of the broad field in discussion of the subject of "Fools." Sabbath school and Young Peoples' meeting as usual on Sunday Choir offerings led by Gilbert Hoff, and Irving Ford.

Musical Program For Park Boulevard

In the morning at Park Boulevard Presbyterian church the choir will sing the anthem: "Seek Ye the Lord," (Roberts), and there will be a soprano solo, "The Highway of Life," (Costin), by Miss Martha Allen

At the evening service a mixed double quartette will sing "Now the Day Is Over," (Baring-Gould), and there will be a gospel solo by William Augustus Benjamin, "Since I Found My Saviour," (Sweeney).

Liberty And Dry Law To Be Defined

"Is not the Ku Klux Klan threatening freedom of worship?" will be one of the questions to be answered by Rev. John Stephens, D. D., in his sermon at the First Methodist church on Sunday night on the subject, "Freedom: Its Friends and Foes."

Other questions to be considered are: "Is Not the Eighteenth Amendment an Abridgment of Personal Liberty?" and "Have Not Religion and the Church Always Been Obstacles to the Cause of Human Freedom?"

In the morning at 11 o'clock Dr. Stephens will preach on "How to Know God."

The musical service will be as follows:

Organ Prelude—"Adagio" Sym. VI. .....Widor
Mrs. E. H. Garthwaite.
Quartet—"One Sweetly Solemn Thought" .....Ambrose
Tenor Solo—"Today if Ye Will Hear His Voice" .....Rogers
G. A. Jones.

For the evening:
Organ Prelude—"At Twilight" .....Stebbins
Quartet—"The Comforter Came to My Soul" .....Nevin
Soprano Solo—"Blow Ye the Trumpet" .....Andrews
Cecile Callison Leo.

CHURCH SCHOOL TO CLOSE FOUR WEEKS' SESSION

The D. V. B. S. of the Golden Gate Baptist church, Willard Fuller, pastor, will close on Friday, July 11. On the evening of that day an entertainment will be given, to which the public is invited. The exercises will be designed to give an idea of the nature of the work done during the four weeks' session of the school.

On Sunday morning following, (July 13), the regular morning service will give way to the school, or to what we shall call "The Junior Assembly. Nearly all of the exercises of the hour will be by the boys and girls, under the direction of the pastor and the principal, Mr. Dane Bryan.

The pastor's theme tomorrow morning will be "Death and Then Life," and in the evening he will speak on the subject of "Peace."

Dr. Reed Will Discuss Planks In 2 Platforms

At the First Unitarian church "The Great Issue of the Present Political Campaign" will be the subject of the sermon by Rev. Clarence Reed tomorrow at 11 a. m. He will take as his text the platforms of the Republican and Democratic parties.

In a letter sent this week to the members of his congregation he says: "The mission of America is to lead the world in the universalizing of liberty, justice and world peace. This is the supreme adventure of all the ages. Our great task is to Americanize Christianity and make of it a religion the will minister to the ethical and spiritual needs of all races."

He believes that the present crisis in our political history, the time has come to think straight and quit playing politics.

Reed in his sermon Sunday morning will answer the questions: What is the great issue of the present campaign? Is it the Ku Klux Klan and should it be condemned and outlawed? Is it progressive tax reduction? Is it the relief of agricultural distress? Is it American affiliation with the world court of international justice? Is it the elimination of graft in government?

MEMBERS OF CONGREGATION ON VACATION

The weekly bulletin of the First Danish-Norwegian Baptist church of Oakland, situated on Twenty-fifth avenue near East Fourteenth street, and of which P. Petersen is pastor, includes among its news items the announcement that several of the church members are now away on vacations. August Miller's family, Mrs. H. Nielsen, Ella Petersen and Christine Petersen, are at Mt. Hermon. Vldorf Larsen and family are also on vacation. Mary Ericksen and Boline Jensen were planning to go to Mt. Hermon.

Margareth Thomsen, another member of the congregation, has returned from Los Angeles.

A letter from Mrs. M. Andersen to the pastor's family, and papers received from Des Moines, Iowa, gave good reports of the Harry Anderson meetings begun there recently in a tabernacle seating 2400 persons. Twenty-one churches united in the meetings.

Dr. Oxtoby Will Preach At Services

At the First Presbyterian church on Sunday at both morning and evening services the pulpit will be filled by Rev. William H. Oxtoby, D. D., professor of Old Testament literature at the San Francisco Theological Seminary, San Anselmo, Cal. Dr. Oxtoby is one of the well known men on the coast—a convincing and interesting speaker. He has recently returned from an extended trip abroad. His subject for the morning will be "A Prophetic Ideal."

At the morning service the guests of honor will be the G. A. R. Posts, the Woman's Relief Corps, and the Woman and Girl Workers of the Civil War. A special program of music appropriate to the service will be rendered by the Temple Quartette under the direction of Mr. Walter B. Kennedy, organist and choir director. Austin Black, baritone soloist, will render "God of Our Fathers," by John Prindle Scott.

At the evening service Dr. Oxtoby has for his subject, "An Old Message for Today."

The Temple Quartet will give "God to Whom We Look Up Blindly," and "Protect Us Through the Coming Night," for soprano, alto and tenor.

Alaska Discussed At Temple Church

Rev. Engstrom, evangelist from Alaska, who is attending the Pentecostal Camp meeting in Berkeley, was a speaker at the mid-week meeting in Oakland Temple church Wednesday evening. The speaker gave an instructive word view of Alaska and its great wealth, calling to mind and explaining the words of President Wilson that "Alaska was America's treasure house. Besides the wealth of gold, there is, explained the speaker, 'a vast region of productive oil fields, copper and other minerals, while meats, vegetables and tropical products, timber and other commodities were supremely existant in this American state, which he explained is as large as a group of 13 states east of the Mississippi river. The shore line, including the islands, he said, was of such length that taken as a line of commerce it would equal the circumference of the globe."

Former Manila Rector Conducts Services Here

REV. LLOYD B. THOMAS of Trinity Episcopal church, will spend July in New York City. Rev. L. H. Tracy, formerly of the Episcopal Cathedral in Manila, P. I., will conduct the services tomorrow morning at 11 o'clock and tomorrow evening at 7:45 o'clock.

On July 13, at 11 a. m., Rev. Clifton Macon, the former rector, will preach.

Kansas Pastor Will Speak at Swedish Church

The Rev. Linus Johnson of Lindsborg, Kansas will speak in Swedish tomorrow morning at the Swedish Baptist church. He will also speak in English at the communion service in the evening at which time new members will be welcomed to the church.

The newly-organized junior choir under the leadership of Herbert Wickman will sing at the Sunday school session. This will be their first appearance. Rev. Johnson will also speak to the Sunday school.

At 6:30 p. m. the regular B. Y. P. U. and junior societies will meet in their respective rooms. As no young peoples' meetings have been held for two weeks it is requested that all members be present tomorrow evening.

Danish-Norwegian Church Services

The services of the Danish-Norwegian Baptist church on Twenty-fifth avenue, near East Fourteenth street, will be as follows next Sunday. 10 a. m., Sunday school, 11 a. m., Danish service and communion. The pastor, P. Petersen, speaks on the subject, "Liberty". 7 p. m., young people's meeting, led by the president of the society. Clarence Christensen; 8 p. m., English service, subject, "What Has the Future in Store for This Country."

Relief Corps To Welcome British Fleet

Lyon Relief Corps met Wednesday afternoon at Wigwam hall. This organization is doing much for its members.

Members of the corps joined in the Fourth parade Friday, all going in automobiles furnished by friends and decorated for the occasion.

Mrs. May S. Thompson, delegate to the recent convention in San Diego, was present and read her report.

Committees were appointed to assist in the reception to be given the British fleet next week and also to arrange a program for the corps' anniversary which will be held on Wednesday afternoon, July 16.

'Stuff of Religion' Subject of Sermon

"The Stuff of Religion" is the subject of the sermon to be delivered tomorrow at the 11 a. m. services at the Park Boulevard Presbyterian church. Sunday school will be at 9.45 a. m. Christian Endeavor services will be held at 6:45 p. m.

The theme of the evening sermon will be "In the Long Run." Good music is promised and a general invitation to the public extended.

REBEKAHS TO INSTALL.

Noble Grand Lillian Barnholt presided at the meeting of Sunset Rebekah Lodge, No. 109, Wednesday evening, in I. O. O. F. temple. Reports of the term just ended were read and accepted. The social chairman reported that installation of officers would be held on July 16, and would be open to the public

CHRIST IS SERMON THEME.

Rev. William C Spencer wil speak on the subject "The Christ's Splendid Manner With Men," at tomorrow morning's services in the Twenty-third Avenue Baptist church. There will be a union service in the evening

Nazarene

AT THE
First Church
of the
Nazarene
Myrtle, bet. 14th and 16th
Fred M. Weatherford,
Both Hours
11:00 A. M.
"Pleading the Merits of A Neglected Grace"
7:30 P. M.
"Infinite Resources Invested in Man."
You are among the readers of this invitation to whom a warm welcome is extended to share in the services of the day.

Truth Center

Fruitvale Truth Center
New location, 2021 24th Avenue
11 a. m. subject,
"A Call to Mastery"
Speaker, James E. Dodds

Divine Healing

MEETING FOR DIVINE HEALING PENTECOSTAL
held by Mrs CARRIE JUDD MONTGOMERY every Monday at 2:30 p.m.,
DANISH HALL
164 Eleventh Street, near Madison.
"The prayer of faith shall save the sick and the Lord shall raise him up." The sick prayed for without charge All welcome

Swedish Mission

Swedish Mission Church
1021 Fallon St.
(Opposite the Auditorium)
G. N. TEGNELL, Pastor.
Sunday School, 9:45 A. M.
Morning Service, 11 A. M.
Young People's Meeting, 5:30
Evening Service, 7:30.
You are cordially invited.

Gospel Auditorium

GOSPEL AUDITORIUM
Forty-second and Rich Streets, Just Off Telegraph Avenue
Sunday Evening at 7:45
Gospel Address by
Mr. Robert Deans
Subject
JUSTIFICATION
Everybody Welcome

Oakland Truth Center.

Oakland Unity Truth Center
(The Church That Is Different)
Services Sunday at Ebell Auditorium, 1440 Harrison Street
SUNDAY, 11:00 A. M.
LETITIA A. ANDREWS,
Speaker.
Topic, "For Thine is the Kingdom, and the Power and the Glory Forever and Ever"
Closing address on the constructive interpretation of the Lord's Prayer"
EVERYONE CORDIALLY INVITED

Divine Science.

First Church of Divine Science
Golden West Hall, Pacific Building
Sunday, 11:00 A. M.
Speaker, Rev. Ida B. Elliott.
"The Glory of the Nation"
Tuesday, 10:30 A. M., 408 Central Bank Building.

Healing Meeting.

UNION HEALING MEETINGS
On Sunday evening, July 6, at 8:00 o'clock, a general HEALING MEETING will be held in Midget Hall, Pacific Building, Oakland.
Auspices Eastbay Truth Center. Speakers,
Mary Deering and Carrie Richardson
The public is cordially invited

International Bible Students.

INTERNATIONAL BIBLE STUDENTS
WHO LIED ABOUT HELL? SOMEBODY DID!!
Why not be clearly informed concerning the truth of this subject?
YOU ARE INVITED TO HEAR
W. S. CANNELL
Ebell Hall, 1440 Harrison
SUNDAY, JULY 6TH, AT 7:45 P. M.
in a Free Bible Lecture
"The Rich Man Now Climbing Out of Hell"
All made welcome. No Collection

Presbyterian

Welsh Church
18th and Castro Sts.
Rev. O. R. Williams, Pastor
10 A. M., Sunday School
11:00 A. M.—English
7:30 P. M.—Welsh
(Communion Service)

Fruitvale Presbyterian
Palmetto St., near Boston Ave.
Rev. P. M. Walker pastor
Sunday School, 9:45 a. m., morning service, 11 a.m., Intermediate C. E., 4 p.m.; YPSCE., 6:45 p.m. Evening service, 7.30 p.m. Prayer Meeting, Wednesday, 7:45 p. m.

Theosophical

Theosophical Society
319 PACIFIC BLDG
16th and Jefferson
FREE Class in THEOSOPHY
every Sunday 8 p. m.
Lessons on
"Secret Doctrine"
Enroll at Library 12 to 4 P. M.
Comng—L. W. ROGERS
July 17—"Gods in the Making"
July 18—"Supermen"

Presbyterian

First Presbyterian Church
OAKLAND'S TEMPLE BEAUTIFUL
Twenty-sixth and Broadway
Dr. Frank M. Silsley, Pastor
11:00 A. M.
"A Prophetic Ideal"
Sermon by Dr. Wm. H. Oxtoby
of San Francisco Theological Seminary of San Anselmo.
Guests of honor—G. A. R. Posts, Woman's Relief Corps and Women and Girl Workers of the Civil War.
Music by the Temple Quartette
7:30 P. M.
"An Old Message for Today"
Dr. Oxtoby
Anthems:
"GOD TO WHOM WE LOOK UP BLINDLY"
"PROTECT US THROUGH THE COMING NIGHT"
For Solo Quartette, under the direction of Mr. W. B. Kennedy

Universalist.

Big Things That Build Up Life
will be presented by
BERNARD C. RUGGLES
during July.
Next Sunday at 11:00 A. M.
I. "The Faith That Never Falters"
The Church of the Universal Christ
ROSE ROOM, HOTEL OAKLAND
Always the Best of Music

Non-sectarian

Rev. C. E. Ross, Pastor
Oakland Temple Church
Market and Thirteenth Sts.
11 A. M., Communion service. Patriotic address by Dr. Ross. Reception of new members; 3:00 p. m., missonary from Alaska, Chas. J. Engeteau.
7:30 p. m., introductory sermon to series on "FOOLS."
DR. ROSS WILL PREACH
This is the church which has twice doubled its attendance in one year. Why?

Interdenominational.

PIEDMONT CHURCH Mountain and Highland Aves.
CHARLES D. MILLIKEN, Minister
11:30 A. M.
No services during the month of July
Sunday School closed for the summer.

Baptist.

Swedish Baptist
Tenth and Magnolia Street
REV JOHN FRIBORG Pastor
Sunday School, 9:45
11 a. m., sermon by Rev. L Johnson of Linsborg, Kansas, 6:30 p.m., musical program by the Young People's Society; 8.00 p. m., Communion service.

Baptist

Allendale Baptist Church
(Penniman Ave. near 35th Ave.)
We invite your interest in our happy work of presenting Christ to the unsaved and the Christian nurture of children.
Rev L W Hendrickson, Pastor

BETH EDEN BAPTIST CHURCH.
Filbert St., bet. 7th and 8th Sts
Services every Sunday at 11 a m and 8 p m., Sunday school, 1 p m; B. Y. P. U., 7 p m; prayer meeting every Wed eve at 8 p

Baptist

FIRST Baptist CHURCH
John Snape, D.D.
Pastor
"Is the Ku Klux Klan Today a Menace, a Necessity or a Blessing in American Life?"
NOT to be a ranting tirade, but a serious examination into a question of significant importance—a discussion by Dr. Snape at 7:45 tomorrow night in this church. Seats cannot be assured after service starts.
Sunday Morning
Dr. Snape's Topic
"Do All Things Work Together for Good"
21st & TELEGRAPH AVE. One block from Y.M.C.A

Tenth Avenue Baptist Church
10th Avenue and East 14th Street
Geo. W. Phillips, minister, preaches morning and evening.
7:45 p. m., Welcome to our guests, the neighboring churches of East Oakland.
Issues of the Hour:
1—Fire.
2—Flying With the Sun.
3—The weekly Wednesday night prayer meeting in the Municipal Auditorium.
4—Echoes from New York.
5—1000 years!
"God may have other worlds for other worlds but for this world the word of God is Christ."

11:00 A. M.—Communion, reception of new members.
Sermon—"UNMOVABLE FOUNDATIONS."
Good-bye to my friends of Oakland. I will be back in six weeks.
GEO. W. PHILLIPS.

—2 Big Messages!
—11 a. m. and 8 p. m.
—Worth going miles to hear!
—You come tomorrow!
—Rev. D. M. Dawson
MELROSE Baptist Church
Ride out to 47th Ave., Church between E 14th St. and Foothill Blvd.

Episcopal.

ST. PAUL'S
Nr. Grand Ave. and Montecito
Grand Ave or Lakeshore cars
Rev. Alexander Allen, D.D., Rector.
SUNDAY
8:00 a. m., Holy Communion;
11.00 a. m., Holy Communion and sermon.

ST. PETER'S
ROCKRIDGE.
Lawton Ave. and Broadway
College Ave cars
Rev. Edgar F. Gee, Rector
8:30 a. m.—Holy Eucharist.
9:45 a. m.—Church school.
11:00 a. m.—Morning prayer and sermon.
7.30 p. m.—Even song and sermon.

Trinity Church
Telegraph Ave. and 29th St.
Rev. Lloyd B. Thomas, pastor
Services at 11 A. M. and 7:45 P. M.
9:45 a. m., Church School

ST. JOHN'S
EIGHTH AND GROVE.
REV JOHN BARRETT.
Rector.
8:00 a. m.—Low mass.
10:00 a. m.—Church school.
11:00 a. m.—High mass and sermon.
7:45 p. m.—Vespers.

St. Mark's Parish
Rev. W. R. H. Hodgin, Rector
KIP MEMORIAL (St. Mark's), Bancroft Way and Ellsworth. Berkeley.
SUNDAY SERVICES:
Church school, 9:45; morning prayer, 11:00; evening, 7:30; Holy Communion, every Sun., 7:30 a. m; first Sun., 11 a. m.

ST. PHILLIP'S
FRUITVALE.
(Corner Nicol and Capp Sts., One Block Fruitvale Ave.)
Holy Communion 7:30 a. m.
Sunday school 9.30 a. m.
Morning service 11:00 a. m.
Young People's Fellowship 7 to 8 p. m.
Edwin Castledine, Rector.

Church of the Advent
(Episcopal)
East 16th and 12th Ave.
Services 11:00 a. m. and 7:30 p. m. Rev. Paul Little, M. A., Rector.
Sunday school 9:45 a. m.
Young People's Fellowship, 6:00 p. m.

ALL SAINTS' 96th Ave. and Plymouth St
Rev W. A. MacCLEAN, M A
During July service every Sunday at 11 a. m.

All Souls Cedar, Spruce Streets.
REV. R. M. TRELEASE, Vicar.
Church school, 9:30 a. m.; morning prayer, 11:00 a. m.; Holy Communion every Sun., 7:30 a. m.; second Sun., 11 a. m.

St. Clement's Claremont Blvd.-Russell.
Rev. Mark Rifenbark, Vicar.
Church school, 9:45 a. m.; morning prayer, 11:00 a. m.; Holy Communion, every Sun., 7:30 a. m.; first Sun., 11:00 a. m.

EASTBAY LODGE ACTIVITIES

PIEDMONT NATIVE SONS, DAUGHTERS PLAN TO INSTALL

Officers will be installed Thursday evening in Corinthian hall, Pacific building, by Piedmont Parlor, No. 120, N. S. G. W., and Piedmont Parlor, No. 87, N. D. G. W., at a joint public installation. The ceremonies will commence promptly at 8:30 p. m., and will be followed by the annual ball of the two parlors.

District Deputy Grand President James P. Cronin of Fruitvale Parlor will install the following officers for Piedmont Parlor, N. S. G. W.:

Junior past president, Nicholas J. Meinert; president, J. Milton Barr; first vice-president, Frank Vargas; second vice-president, Judge Lincoln S. Church; third vice-president, John J. Allen Jr.; marshal, Ernest Luhr; recording secretary, Charles Morando; financial secretary, Conrad A. Moreno; treasurer, Richard M. Hamb; inside sentinel, Fred Brause; outside sentinel, John J. Roach; trustee, M. H. Weber.

The installing officer for Piedmont Parlor, No. 87, N. D. G. W., will be District Deputy Grand President May Barthold of Fruitvale Parlor, N. D. G. W. She will install the following:

Junior past president, Ramona Ring; president, Nina Campana; first vice-president, Edna Healey; second vice-president, Betty K. Meinert; third vice-president, Mildred Gluck; marshal, Loretta Reed; recording secretary, Alice Miner; financial secretary, Nell Moore; treasurer, Josephine Clark; inside sentinel, Gladys West; outside sentinel, Helen Ring; organist, Augusta Huxsol; trustees, Marion Ring, Alice Berthaud, Rowena Colstead.

JULY MEETING DATES FIXED BY FRATERNITY

The meeting of Oakland Lodge No. 1070, of the Fraternal Brotherhood, with headquarters at Sixteenth and Jefferson streets, was called off yesterday owing to the fact that it was Independence Day.

The program of meetings for the lodge for the remainder of July is as follows:

Business meeting and whist on July 11; initiation and refreshments on July 18; joint installation of all Bay district lodges on July 21, in Druid's Temple, San Francisco; invitational dance on July 25.

Chris P. Pedersen is now president of Oakland Lodge No. 1070. The treasurer is Mrs. Ardice A. Wood, 2221 Roosevelt avenue, Berkeley.

Maccabee Goat In Fine Fettle For Ride of Six

OAKLAND Tent No. 17, the Maccabees, held a busy review last Monday evening. The initiatory goat was in fine form and the following riders went through the ceremonies: Alfred Berndt, James Kelly, William Puccetti, Fred R. Wight, Elbert L. Wright and John C. McCabe.

The picnic committee reported that its work was well in hand and that the general committee would hold its meeting on Thursday evening.

After the close of the review sandwiches, pies and coffee were served. There were 81 members in attendance.

Spanish War Songs Heard At Reception

A reception was tendered on the evening of July 3 to the camps and auxiliaries, United Spanish War Veterans, of Alameda county, in Jenny Lind hall, 2229 Telegraph avenue.

A program of Spanish war songs was rendered by Daniel Brown, including clog dancing. Past Commander in Chief A. P. Entenza made the only speech of the evening with the exception of a few remarks on the future of Oakland's waterfront by Commissioner Carter.

Commanders of all posts of the Grand Army and the American Legion, Veterans of Foreign Wars, Disabled Veterans, and United Veterans of the Republic were present, including Commander in Chief Storry of the U. V. R.

The camps entertained by E. H. Liscum Camp, just prior to the department encampment which convenes at Chico, Cal., on July 7 to 9, were Court Camp, Berkeley, Cal.; Susan L. Mills Auxiliary, Berkeley; Julia A. Martin Auxiliary, Oakland; Barrett Camp, Alameda; J. J. Barree Camp and Auxiliary, San Leandro, Cal., and Dewey Camp and Auxiliary, Richmond, Cal.

Dinner was served and there was dancing from 10 to 12 o'clock.

Commander George A. Marshall, of Liscum Camp, was the chairman of the evening.

MEASLES HITS ADULTS.

MANCHESTER, Eng.—A peculiarity of the epidemic of measles raging in this district is that more adults than children have been stricken.

RELIEF CORPS 5 CELEBRATES 40TH YEAR OF ACTIVITY

Appomattox Relief Corps No. 5 Auxiliary to the Grand Army of the Republic celebrated its fortieth anniversary last Thursday afternoon in Wigwam hall, Pacific building. Alpha G. Daul had charge of the program, which was as follows:

Presentation of charter members of Post and Corps; Star Spangled Banner and Salute to Flag, by audience; History of the Corps, by Sarah J. Farwell; "Appomattox Corps—Forty Years Old," by A. M. Brinkerhoff; community singing, songs of '61-'65; the National Woman's Relief Corps, by Sarah A. Boruand; soprano solo, by Anna E. Shaw; remarks by Comrades A. M. Hambright and Captain Ludwig Siebe; Organizing the Corps in 1884, by Mary E. Parrott, first president.

The present president, Clara Stellman, presented the six charter members of the Post and Corps with a bouquet of flowers. The program was closed with the singing of "America," after which all retired to the banquet hall, where refreshments were served under the direction of Kate L. Hogan and Minnie Linsen.

Float Is Arranged For Fourth Parade

The float which was entered in the Fourth of July parade in this city by the Alameda County Native Sons and Daughters of the Golden West Homeless Children Committee, was arranged for at the regular monthly meeting of the committee.

The float committee consisted of Gretta Murden, Augusta Huxol, Harriet Emerson, Ray B. Felton and Charles Corrigan.

Dorothea Dix Tent No. 6 Hears on Convention

DOROTHEA DIX Tent No. 6, Daughters of Veterans, held their regular meeting recently with Sister Mae Beach, president pro tem, presiding.

Sister Ida A. Severin was introduced as the new department chaplain, having been unanimously elected to that office at the San Diego convention. First delegate Lena Stangenburger read a business report of the convention. Verbal reports were made by other delegates. The next meeting of the tent will be on July 11.

Wyman Circle Pays Tribute to Departed

Colonel John B. Wyman Circle, No. 22, Ladies of the Grand Army of the Republic held its regular meeting Tuesday. President Kathryn A. Page presided. Several relief calls were reported.

The charter was draped in memory of Gertrude Goldsby and Anna Marshall. Comrades John H. Scott and Andrew Britton of Berkeley were united with the circle as honorary members. Several of the women and comrades attended the Flag Day exercises of the Elks at Lakeside Park, and were well represented in the Fourth of July parade.

The next regular meeting of the circle will be held on Tuesday, July 15.

LODGE MEMBERS GUESTS.

Members of Live Oak Lodge were present as guests of honor at the last weekly luncheon-meeting of the Big Twelve Club, held at the Peerless Cafe. The toastmaster was Aaron Turner.

SIX CITIES ARE REPRESENTED IN 'LOYALTY RALLY'

Among those who took a prominent part in the arrangements for the "Loyalty Rally" attended by members of the Women's Benefit association and held in Eagles' hall, Alameda, last Monday under the auspices of the Eastbay

The cities represented in the Eastbay Reviews of the order are Oakland, Argonaut, Rosevale, Alameda, Berkeley and Richmond. One of the features of the rally was provided by Mrs. Alma Cunningham, well known in musical circles of the bay district. She contributed several vocal selections to the program.

The rally is held semi-annually. Alameda Review acted as hostess. The executive committee for the rally consisted of six commanders, headed by May King Vandenbos, president, and Carrie F. Arnest, treasurer, aided by Mrs. Ruth A. Pierce, district deputy of the order. The guest of honor was Mrs. Minnie W. Aydelotte.

SKATING, SWIM AND HIKE ON LODGE PROGRAM

Mrs. W. Lind of Chicago was welcomed by Commander Mildred B. Willis, at the last regular meeting of Argonaut Review, No. 59, Woman's Benefit Association.

Initiation will be held the next regular meeting, Wednesday evening, July 9. All officers are requested to wear white.

Progressive club will meet at the home of Commander Willis, 2332 Sacramento street, Berkeley, on Friday, July 11. Plans will be furthered for the "Country Fair," to be held in the latter part of October.

The Girls' club will have a skating party at Idora Park, Monday evening, July 7. The swimming party will be held Monday evening, July 14. The Girls' club hike will be to Muir Woods, on Sunday, July 27.

Past Commanders' Association will be held in Richmond, on Wednesday, July 16.

RELIEF CORPS WILL SPREAD CHEER IN WAR

At the last regular meeting of Appomattox Relief Corps, resolutions were adopted to adopt a ward at Letterman hospital, which will be visited by a committee once a week to distribute cookies, jelly, jam, tobacco, toilet articles and good cheer among the disabled World War veterans.

A letter of thanks was received from Cornelius Vanderbilt Jr. for the donation sent to the Disabled War Veterans' Trip to Washington Fund.

PARLORS PLAN TO HOLD JOINT INSTALLATION

The officers of Aloha Parolr, No. 106, N. D. G. W., and Athens Parlor, No. 195, N. S. G. W., will be installed at a joint public installation in Native Sons Hall, on Tuesday evening, July 8. Ruth Leese is the incoming president for Aloha and George Lennfeldt for Athens. The officers of Aloha Parlor will be installed by Gertrude Morrison, district deputy grand president, and J. Ashton Flinn will be the installing officer for Athens. There will be dancing and refreshments after the installation ceremonies.

FRATERNAL

F. & A. M.

DIRECTORY.

AAHMES TEMPLE

OAKLAND, CALIFORNIA Office and club rooms at 13th and Harrison sts.
FRANK R. HALEY, Potentate.
GEO. H. SMITH, Recorder.

SCOTTISH RITE BODIES

Cathedral, 15th and Madison streets, Monday evening at 7:30 o'clock.
Next meeting, July 7. Stated meeting. Oakland Lodge of Perfection No. 2. Vacation during the remainder of July. Keep the Rite in mind, however, and get those petitions to present on August 4.
Office hours daily except Sunday, 9 a. m. to 12 m. and 1 to 5 p. m. Saturday, 9 a. m. to 12 m.
MAURICE S. STEWART, Secy.

KNIGHTS TEMPLAR

ASYLUM OF OAKLAND COMMANDERY NO. 11, Knights Templar, Masonic Temple.
Vacation during month of July.
EMINENT SIR LOUIS J. BREUNER, Commander.
SIR CHAS. A. JEFFERY, Recorder.

SCIOTS

OAKLAND PYRAMID No. 2, A. E. O. S.
Club room and meetings Sciots hall 529 12th street.
Meetings second and fourth Thursdays.
Lawyers entertainment June 26, 1924. Ceremonial August 23, 1924.
EVERY TUESDAY SCIOT LUNCHEON, Harrison Grill, 14th and Harrison streets, at 12:15.
BEN B. JONES, Toparch.
Hutchinson Bldg.; Ph. Oak. 1073. Res. 3722 Fruitvale ave. Frtv. 132W.
STUART B. BOWES, Scribe, Plaza building.
Office Oak. 7473. Res. Berk. 1925W

B. A. Y.

OAKLAND HOMESTEAD NO. 839 Wigwam Hall, Pacific bldg., 16th and Jefferson sts. Meeting Thursday evenings.
Next meeting, July 10.
JOHN T. McKEOWN, Foreman.
2037 Francisco st. Berk 9071W
MRS. L. HOLMES, Correspondent.
478 19th st., Oakland. Oak. 1683

BONITA HOMESTEAD NO. 6433, meets every Saturday night in W. O. W. Bldg., 3256 E. 14th street.
Next meeting, July 12.
M. J. KEEGAN, Foreman, 100 9th st
MRS. SOPHIE ENGLER, Correspondent.
1615 E. 14th st. Ph. Frtv 5249.

IVANHOE HOMESTEAD No. 865 meets the 2nd and 4th Thursday of each month in I. O. O. F. hall, San Leandro
Next meeting, July 10.
WM. NANKERVIS, Foreman
9427 Cherry st., Oakland
MRS. R. McNEILL, Correspondent.
158 Estudillo ave. S. Lean. 268W

ROYAL ARCANUM

SIERRA COUNCIL No. 1642 meets every 2d and 4th Monday a Midget hall, Pacific building, cor 16th and Jefferson streets
Next meeting, July 14.
S. K. FERRERA, Secretary.
J. C. FROST, Regent

MOOSE

OAKLAND LODGE, No. 324, L. O. O. M., meets every Friday night at Moose hall, 12th and Clay sts. Clubrooms open daily. WM. J. HAMILTON, Secy.

FRATERNAL

Security Benefit Association

133, Meets every Friday night at Porter hall, 1918 Grove street. Visiting members welcome.
Next meeting, July 11. Initiation and banquet. Drill team be present. National President's wife, Mrs. Kirkpatrick will be present. All attend.
William D. Prescott, President, 545 43d st. Pied 9141J.
Charles B. Tinney, Financier, 1228 95th avenue. Phone Elmhurst 275.
Florence Porter, Secretary, 1047 Spring st. Ph. Humb. 1978.
For general information, call R. Morris, District Deputy, 509 Oak st.
Ethel Eckhart, Juvenile Matron, 1914 Pacific ave., Alamda.

KIRKPATRICK COUNCIL No. 2316 meets every Tuesday at St. George hall, Twenty-fifth and Grove.
July 8, dance.
MRS. ISOBEL GEORGE, President.
845 Athens Ave. L. 5531.
WILLIAM P. CORRIGAN, C. Secy.
1521 Excelsior Ave. Merr. 3576.
J. L. LYEN, Financier.
2007 Carlton St. Berkeley 6084W.
LULU HAMPTON, Jv. Mat.
680 Bridge Ave.
For general information call Mrs. Isobel George, Asst. District Mgr., or J. W. Lelter, District Deputy, 3654 West street. Piedmont 5992W.

LOYAL ORANGE

L. O. I. OF U. S. A.
(Affiliated with the Imperial Grand Orange Council of the World.)
Oakland L. O. I. No. 256 meets in regular session o. first and third Friday in Friendship hall, I. O. O. F. Temple, 11th and Franklin streets.
Special meeting July 5. General business. Next meeting of Edith Cavell L. L. O. L. No. 248 Monday, July 7.
Annual church service, Sunday, July 6, at First Baptist church, 21st and Tel. ave. Members meet at lodge at 6:30 p. m. Band in attendance.
Picnic at Shellmound Park, Emeryville, July 12, 1 p. m. to 7 p. m. Dance in I. O. O. F. same evening.
F. L. BURNS, Secretary,
2204 Clinton ave., Alameda.
O. H. PEARCE, Master.
Lake. 3527.

BLACK KNIGHTS

GRAND BLACK CHAPTER OF U. S. A. R. B. K. OF I.
Oakland Temple R. B. P. No. 66, encamps in Friendship hall, I. O. O. F. Temple, 11th and Franklin sts., every fourth Saturday in each month.
Next encampment Saturday, July 26. Order of the Royal Black and the Royal Mark.
Right Wor. Sir Knight O. H. PEARCE, Preceptor.
Sir Knight JAS. STANFIELD, Registrar, office 811 Grove st.

UNITED ARTISANS

GOLDEN GATE ASSEMBLY No. 62 meets every Friday in the month at 8 p. m. in I. O. O. F. Temple. Eleventh and Franklin sts. Visiting members welcome.
Next meeting, July 11.
F. P. BAUMGARTNER, M. A.
GRACE C. HOENISCH, Secretary.
728 30th St. Ph. Lake. 1251.

SONS OF NORWAY

BJORNSTJERNE BJORNSON No. 14, meets at Jenny Lind hall, 2225 Telegraph avenue, every Thursday 8 p. m. Sick Benefit and Life Insurance.
Initiation of new member first Thursday of each month.
Next meeting, July 10.
A. M. SAMUELSEN, Pres.
713 26th St. Lake. 298.
ING PEDERSEN, Sec.

Illinois Society of Cal., Inc

The Illinois Society of California, Inc., meets every second and fourth Monday of the month at St. George hall, 25th and Grove Sts. All former residents of Illinois made welcome.
Next meeting, July 14.
ARTHUR STOUT, President.
EMILY HOLTKAMP, Secy.

FRATERNAL

Woodmen of the World

FRUITVALE CAMP — the largest camp in Alameda Co.—1400 members—meets in Woodmen of the World building, 3256 East 14th st., every Thursday evening. Visiting neighbors welcome.
Next meeting, July 10.
GEORGE E. MOORE, Con. Com.
3220 E. 14th St.
T. T. BURNETT, JR., Clerk.
A. L. SCHAEFFER, Dist Mgr.
Office in the building open daily. Phone Fruitvale 2334.

OAKLAND CAMP No. 94, the "Mother Camp of Alameda County," meets Monday evenings in Corinthian Hall, Pacific building, 16th and Jefferson sts., at 8:15 o'clock.
Next meeting, July 7.
C. F. MARTIN, Con. Com.
Office hours: 11 a. m. to 3 p. m. daily except Saturday, 11 a. m. to 1 p. m.
A. D. HUGHES, Clerk.
Office, room 216 Pacific Bldg. Phone Lakeside 7219.

ALPHA CAMP NO. 101, W. O. W., meets every Friday evening at 8 o'clock, Brooklyn Temple, 807 E. 14th st
Next meeting, July 11.
CHAS. A. WALKER, Con. Com., 1572 24th Ave.
T. H. HAGEMAN, Clerk.
1421 23rd avenue.

FOREST CAMP, 102, W. O. W., meets every Monday evening in I. O. O. F. hall, 11th and Franklin. The Fraternal camp.
Next meeting, July 7.
HERMAN FENTON, C. C.
G. R. STETSON, Clerk.
1136 Everett st.

INDEPENDENT ORDER OF FORESTERS

COURT OAKLAND 1237 meets at St. George hall, 25th and Grove streets.
Next meeting, July 10. Ladies' night, Companion Court.
All Foresters residing in Oakland should register with our secretary.
P. J. FREEMAN, Chief Ranger.
FRANK M. REED, Fin. Secy.

COMPANION COURT, Lakeside No. 390, meets St. George Hall, 25th and Grove streets.
Next meeting, July 10. Joint initiation with Court Oakland 1237.
Surprise—Deputy Supreme Chief Ranger F. Murphy and High Chief Ranger J. Murphy will be guests of the evening.
ISABELLA J. BROCK, Chief Ranger
2237 Alameda ave., Alameda.
Ala. 46.
MRS. A. LUTTERELL, Fin. Sec.
Mer. 4086. 1028 E. 15th st.

DANISH BROTHERHOOD

PACIFIC LODGE NO. 85, meets every Tuesday evening at Danish hall, 164 11 st. Visiting brothers welcome.
Next meeting, July 8.
CHAS. M. SORENSEN, Pres.
993 54th st. Pied. 1078.
NICK ANDERSON, Secy.
5426 Shafter ave. Ph. Humb. 2247.

KNIGHTS OF COLUMBUS

OAKLAND COUNCIL NO. 784, meets every 2 and 4th Monday evenings at Knights of Columbus auditorium, 660 13th street.
Next meeting, July 14.
JOHN L. TOLAN, Grand Knight.
F. L. McGILLAN, Fin. Sec.

ST. PATRICK'S ALLIANCE

of America, meets on the second and fourth Wednesday of each month at 8 o'clock p. m. at Porter hall, 1918 Grove St.
Next meeting, July 9.
T. P. FENELON, Pres.
JOSEPH F. O'RIELLY, Secy.

SOCIALISTS

Local Oakland of the Socialist Party: — Business meeting last Monday in each month. Educational meeting and Special Workers' Conference all other Mondays. All the gatherings meet at the Party Headquarters, 1020 Broadway.
Public Meetings in the Labor Temple, 11th and Franklin sts., every Sunday at 8 p. m. Walter Thomas Mills speaks at all these meetings.
Books and literature for sale at headquarters

Fraternal Brotherhood

OAKLAND LODGE NO. 1070 meets in Wigwam hall, Pacific bldg., 16th and Jefferson streets, every Friday evening, at 8:15.
Next meeting, July 11.
MR. CHAS. TENNEY, Pres.
HATTIE K. HAYWARD, Treas.
5618 Dover st. Pied. 5139J.

FRATERNAL

THE MACCABEES

OAKLAND TENT NO. 17 meets every Monday evening at Truth hall, I. O. O. F. building, 11th and Franklin streets. Office 460 12th street, room 209.
Dues for July payable prior to August 1.
Next meeting, July 7.
JAMES FLETCHER, Com.
J. L. FINE, R. K.
Phone Oak. 5326.

WOMEN'S BENEFIT ASSOCIATION
OAKLAND REVIEW NO. 14, meets Tuesday evenings in Pacific Bldg., 16th and Jefferson sts.
Next meeting, July 8.
MAY KING VANDENBOS, Com.
5659 Genoa st. Pied. 1461W.
MARY FOSTER, Record Keeper.
1621 50th ave.

WOMEN'S BENEFIT ASSOCIATION
ARGONAUT REVIEW No 59, meets every Wednesday evening in Wigwam hall Pacific building.
Next meeting, July 9.
MILDRED L. WILLIS, Com.
2332 Sacramento St., Berkeley.
B 7277W.
MARGARET HURLEY, R. Keeper.
1904 Filbert St. Lake. 6891
Visitors welcome. Report all sickness to Commander.

WOMEN'S BENEFIT ASSOCIATION
ROSEVALE REVIEW NO. 16 meets every Wednesday eve. in Souza's Hall, 1450 47 ave.
Next meeting, July 18.
SARA M. McCLURE, Comm.
1187 78th ave. Elm. 2917.
ANNIE E. HARRINGTON, Rec. Kpr.
2347 35th Ave.
Visitors welcome.

Ladies of the Macabees

GOLDEN POPPY HIVE 1010, Ladies of the Maccabees, meets the first and third Tuesday nights in every month in I. O. O. F. bldg., 11th and Franklin streets.
Next meeting, July 15.
SARAH E. KEAR, Com.
California Apts., Lakeside 2031.
ANITA K. CONGDON, Rec. Keep.
1445 Mitchell St. Ftvl. 1097J.
ROCELLIA H. ROBERTS, Fin. Kee.
2313 Valley St., Berk Thorn. 1024

IMPROVED ORDER OF RED MEN

TECUMSEH TRIBE No. 62, meets in Rebecca hall, Odd Fellow hall, 11th and Franklin sts., on Thursday evening.
Next meeting, July 10.
Watch Spaulding schedule for I. O. R. M. games.
F. F. FOOTE, Sachem.
A. H. BLAIR, C. of R.
Piedmont 3759J.

IROQUOIS COUNCIL No. 101, Degree of Pocahontas, meets every Tuesday at 8 p. m., in Pythian Castle, 12th and Alice streets.
Next meeting, July 8. Social.
IRENE HASKELL, Pocahontas
1611 85th Ave. Elm. 1916.
EUDORA BURNS, K. R.
1743 13th St. Oakland.

AH-WAH-NEE TRIBE No. 86 meets every Wednesday evening, W. O. W. building, 3256 East 14th street.
Next meeting, July 9.
A. F. ATWELL, Sachem.
VICTOR GEBHART, C. of R.
3039 California street.

UNCAS TRIBE, NO. 187, Meets in Athens hall, Pacific building, Sixteenth and Jefferson streets, every Wednesday evening.
Next meeting, July 9.
W. H. STARBUCK, Sachem.
D. B. LANTERMAN, C. of R.
Lakeside 6448.

EAGLES

OAKLAND AERIE NO. 7, meets Monday night at N. S. G. W. hall, 11th and Clay sts. Physicians, Dr. J. H. Snydder Federal bldg., phone Lake 847; res. Thornwall 83 hours 2-4, 7-8. Dr. A. L. Stuck, Physicians' Bldg., phone Oak. 5125, Res. Piedm't 7820. Hours 2-5, 7-8. Secretary's office, 205 Commercial Bldg., Oak. 1108 Central Drug Co., official druggist, 458 12th st. Open till midnight.
Next meeting, July 7.
J. MULLIGAN, Worthy Pres.
Phone Oakland 4616.
G. J. VERGNES, W. Secretary.

FRUITVALE AERIE NO. 1375, F. O. E., meets every Tuesday evening at W. O. W. Bldg., 3256 E. 14th st.
Next meeting, July 8.
Picnic Eastshore Park, July 4.
Aerie physicians:
Dr. L. B. Smith, 3234 E. 14th st. Hours 1:30 to 3:30 p. m., 7:30 to 8:30 p. m. Ph. Ftvl. 523.
Dr. J. W. Citron, 3501 E. 14th st. Hours 2 to 4 p. m., 7 to 8 p. m. Ph. Ftvale 3822.
JAMES PELLETTIERI, Worthy President, 1431 36th Ave.
W. T. BARTLE, Secty.
1636 Bridge Ave. Phone Ftvl. 6733.

FRATERNAL

KNIGHTS OF PYTHIAS

OAKLAND LODGE NO. 103. Meets at 12th and Alice sts., Pythian Castle, Thursday.
Next meeting, July 10. Smoker. Talks on Pythian Home.
GEO. GLIBERT, C. C.
JAS. DENNISON, K. of R. and S.

BERKELEY LODGE No. 162 meets at Sciots hall, Allston way near Shattuck, Berkeley, Friday evening.
Next meeting, July 11.
W. F. HARDERS, C. C.
M. D. NICHOLS, K. of R. and S.

DIRIGO LODGE No. 224, meets in Pythian Castle, 12th and Alice streets.
Next meeting, July 8.
E. HACKERS, C. C.
Piedmont 3250M
CARL F. WOOD, K. of R. and S.

LAKESIDE LODGE No. 142 meets every Monday night, Pythian Castle, 12th and Alice streets.
Next meeting, July 7.
T. C. LIGGINS, C. C.
Lake. 597.
A. G. SWAIN, K. of R. and S.
Phone Fruit ale 3130J.

Abu Zaid Temple No. 201

D. O. K. K.

Patrol meets every Friday. Municipal Auditorium.
EDWARD J. STEIN, Royal Vizier.
MABRY T. STALLWORTH, Sec.

PYTHIAN SISTERS

CALANTHE TEMPLE No. 6 meets in Charity Hall Pythian Castle, 12th and Alice sts., every Tuesday evening.
Next meeting, July 8. Whist 8:30 p. m.
FLORENCE H. FLIELER, M. of R. and C. Mer. 1596.
FRANCES HOMEYER, M. E. C.

LOYAL TEMPLE No. 7 meets in Charity Hall, Pythian Castle, 12th and Alice streets, every Wednesday evening.
Next meeting, July 9.
RUTH LEESE, M. E. C.
Oakland 7212.
LUNA AUSTIN, M. of R. & C.
Merritt 60.

AMERICAN ORDER SONS OF ST. GEORGE

ALBION LODGE meets every Wednesday evening at St. George hall, at 25th and Grove streets.
Next meeting, July 9. Scotch night.
JAMES T. LEA, President.
2964 Telegraph ave. Lk. 2839.
E. PORTUS, Secy.
437 Euclid ave., Oakland.
O 2824.

FRUITVALE LODGE meets 2nd and 4th Fridays of the month at 8 p. m. in Carpenter's hall, E. 12th st. and Fruitvale ave.
Next meeting, July 11.
FRANK HAWKES, V. Pres.
2850 School st., Oakland.
CHAS. J. MARSH, Secy.
1632 E. 29th st. Ftvl. 5390.

DERBY LODGE meets first and third Thursday of the month at 8 p. m. in the Odd Fellows hall, Park and Santa Clara avenues, Alameda.
Next meeting, July 17.
Englishmen and Americans of English ancestry eligible.
A. BARR,
2057 Eagle Ave., Alameda.
G. LIVINGSTON, Secy.

Saint Andrews Society

Meets every Thursday evening at 8:30, Pythian Castle, 12th st. and Alice, Oakland.
SOCIAL AND BENEVOLENT.
July 9th, the society are the guests of the Sons of St. George at St. George's hall.
July 10th, British fleet in Oakland. No meeting.
ANDREW DALZIEL, Pres
ARCHIE GLEN, Secy.
Humboldt 2109.

ANCIENT ORDER OF FORESTERS

COURT ADVOCATE No. 7878, Jenny Lind hall, 2229 Telegraph avenue. Every Friday.
Next meeting, July 11.
M. J. HIGUERA, C. R.
J. W. REALY, Treas., 1014 7th st.
J. McCRACKEN, Sec.
23 Randwick Ave.

Court of Honor Life Assn.

No. 542, meets 1st and 3d Friday evenings of each month. 234 12th st. Life, sick relief and accident insurance.
Public whist July 11th, 234 12 st. Everyone invited.
Next meeting, July 18.
GRACE TAYLOR, Rec. and Deputy.
Oak. 6882.

United Commercial Travelers

OAKLAND COUNCIL 394
United Commercial Travelers of America meets 2nd and 4th Friday of every month at Pythian Castle, 12th and Alice streets.
F. L. ZELICH, Sec.-Treas., 237 Blake Block. Ph. Lake. 5980.
H. J. GOSS, Senior Counselor.

Y. M. I.—Y. L. I.

JOHN M. LEE, Noble Grand.
EASTBAY DIST. COMMITTEE meets every Friday evening 8 p. m., 263 Twelfth street.
GERTRUDE K. DOOLEY, District Deputy Y. L. I.
Phone Lakeside 1859.
JAMES F. GALLIANO, District Deputy Y. M. I.

FRATERNAL

AMERICAN LEGION

OAKLAND POST NO. 5, Clubrooms and office, 419 12th St. Phone: Oakland 7311. Meets every first and third Tuesday, at clubrooms. Luncheon every Monday, American Grill, 439 15th St.
Next meeting, July 15.
WILLIAM R. FOSS, Com.

ARGONNE POST NO. 235, Office phone, Oak. 50. Meetings 2nd and 4th Tuesdays at room 107, Hotel Oakland.
Next meeting, July 8.
RAYMOND SALISBURY, Com.
DONALD McCLURE, Adj.
Next meeting, July 1.

AMERICAN LEGION AUXILIARY of Oakland Post No. 5, A. L., meets 2nd and 4th Thursday evening in American Legion Clubrooms. Post 5, 419 12th street.
Next meeting, July 10.
MRS. HARRIET HAZELTINE, Pres.
3929 Elston ave. Mer. 2972.
MRS. ELIZABETH CHISHOLM, Sec.
678 62nd st. Pied. 8352J.

The Women and Girl Workers of the Civil War, '61-'65

Meet in Memorial Hall, City Hall, every Wednesday afternoon at 2 o'clock. Visitors are welcome.
Next meeting, July 9.
SARAH R. WILSON, Commander.
ANNA A. CANNON, Secretary,
24 Yosemite ave., Oakland.
Piedmont 474W.

Disabled American Veterans

of the World War, Chapter No. 7, Meets at Sons of Hermann Hall, 1125 West st. All disabled service men of the World War are invited to join.
Next meeting, July 11.
JOSEPH L. FAINER, Com.
C. C. HENDRICKS, Adjt.
Office at 408 12th st. Oak. 1871.

American War Mothers

OAKLAND CHAPTER meets in Pythian Castle, 12th and Alice streets, 2nd and 4th Thursday of each month.
Next meeting, July 10.
MRS. ANNA DEAN, Pres.
3571 Fruitvale ave. F. 2038J.
MRS. K. E. PHILLIPS, Rec. Secy.
Ph. Lake. 4036.

MODERN WOODMEN OF AMERICA

Over a Million Members
Oakland Camp No. 7236 meets WEDNESDAY night in DANISH HALL, 164 11th st.
Modern Woodmen Day at Neptune Beach Sunday August 10.
Next meeting, July 9.
DR. E. TAYLOR DYKES, V. C.
G. O. WILLIAMS, Deputy.
E. M. DURHAM, Clerk.
2029 San Pablo ave. Oakland 4105.
Office hours 8 a. m. to 3 p. m. for payment of dues.

Royal Neighbors of America

OAKLAND CAMP No. 8179 meets first and third Friday nights, at St. George hall, 25th and Grove sts.
Next meeting, July 18.
Juvenile meeting at the home of Mrs. Anna Fox, 589 59th st., July 8.
Whist at the home of Mrs. Anna Fox, 589 59th st., July 10.
OPAL WILLIAMS, Oracle.
569 59th st., Pied. 6716W.
MARIE ROSSI, Rec. Sec.
2254 00th ave. Ftvl. 5845.

VICTORY CAMP, No. 9528 meets 1st and 3d Friday evenings, Carpenters' hall E. 12th and Fruitvale ave.
Next meeting, July 18.
ELIZABETH HUTCHINS, Oracle.
3032 E. 16th st. Ph. Ftvl. 1451J.
SADIE A. WEST, Recorder.
5365 Manila ave. Ph. Pied. 2500J.

PACIFIC CAMP No. 2281 meets first and third Friday nights at K. P. Hall, Twelfth and Alice streets.
Next meeting, July 18.
EFFIE M. RIDLEY, Oracle.
1507 6th st., Alameda.
Alameda 4792W.
OLIVE W. LAWRENCE, Recorder
1395 E. 32d St. Merritt 3694.

KNIGHTS OF THE THISTLE

OAKLAND COUNCIL No. 1 meet in St. George's hall, 25th and Grove, first and third Tuesdays
Next meeting, July 15.
A social order for all men of Scottish birth or descent formed for the purpose of keeping alive Scottish customs and traditions.
G. DOWNIE, Grand Knight.
D. MONTEATH, Secy.
565 47th st Ph Pied 2581R

FRATERNAL AID UNION

FRATERNAL AID UNION OAKLAND LODGE No. 840, meets 2nd and 4th Friday evenings at Athens hall, Pacific bldg., 16th and Jefferson sts.
Next meeting, June 27.
LUCY M. GROSS, Pres.
69A 11th St.
MR. W. S. LACEY, State Organizer, 481 41st. Pd. 6240J
BLANCE FILE, Secy.
5621 Shafter ave. Pide. 5790J

I. O. O. F. MANCHESTER UNITY

Manchester Lodge I. O. O. F 8058 Manchester Unity, meets in Jenny Lind hall, 2229 Telegraph avenue, every Monday at 8 p. m. Initiation every first and third Monday in the month.
Next meeting, July 7.
R. L. CARAY, Secretary.
2501 66th ave.
WALTER L. LANGTRY, N. G.

Calif. New Eng. Assn., Inc.

Meeting 2nd Friday each month at Jenny Lind hall, 2229 Tel. ave.
Next regular meeting, Friday, July 11.
H. AVERY WHITNEY, President, 213 Bank of Italy Bldg., Oakland.

FRATERNAL

G. A. R.

APPOMATTOX POST NO. 50, G. A. R.
Department California & Nevada Meets every Saturday at 2 p. m., in Memorial Hall, City Hall
C. A. PATRICK, Commander.
Pied. 2566W.
WESLEY LOCKHART, Adjt. and Q. M. Ftvl. 3034J.

VETERANS OF FOREIGN WARS OF THE UNITED STATES

(The Gold Stripe Order)
Membership open to all Soldiers, Sailors and Marines who have seen foreign service.

COL. JOHN J. ASTOR POST No 85 meets 1st and 3rd Friday of each month at 8 o'clock 480 20th st., Oakland. Visitors cordially invited.
Next meeting, July 4.
F. H. JESSUP, Com.
137 Echo ave Phone Pied. 2591J.
A. L. CHILDS, Adjt.
4951 E. 10th st. Ftvl. 2154J.

LADIES' AUXILIARY TO JOHN J. ASTOR POST meets 2nd and 4th Wednesday at 8 o'clock, Memorial Hall, City Hall. Visiting ladies cordially invited.
Next meeting, July 9.
MRS. ALTA MAE CUNNING, Pres.
4141 Manila ave Pied 4109W.
MRS. OLLIE REMMERS, Secy.
Sequoia, Contra Costa Co.

LIEUT. HASCALL F. WATERHOUS POST No. 819, meets 2nd and 4th Wednesday each month, Woodmen's Hall, 3256 E. 14th St.
Next meeting, July 9.
C. H. ROBB-JOHANNES, Com.
Route 2, Box 139, Hayward.
W. MOREHOUSE, Adjutant.
2024 13th Ave Merritt 1466.

LADIES' AUXILIARY TO LIEUT. WATERHOUSE POST, meets 2nd and 4th Wednesdays at 8 o'clock p. m., Woodmen's hall, 3256 E. 14th st.
Next meeting, July 9.
CELIA H. WATERHOUSE, Pres.
874 Jayne ave. Oak. 3065.
MARTHA VOLKMANN, Secy.
2539 66th ave.

LT. EVERETT R. LEISURE POST No. 909, meets first and third Tuesday of each month at 8 p. m., Memorial Hall, City Hall, Oakland.
Next meeting, July 15.
H. B. KAYS, Com.
1928 Seminary. Ph. Elm. 2253.
R. H. SCHAAF, Adjt.

United Spanish War Vets.

E. H. LISCUM CAMP, No. 7, meets Thursday evening in Memorial Hall, City Hall, Oakland. All visiting veterans invited. Join the insurance club.
Next meeting, July 10.
G. A. MARSHALL, Com.
Telephone Alameda 144J.
M. W. SELLAR, Adjt.

JULIA A. MARTIN AUXILIARY No. 2, Auxiliary to E. H. Liscum Camp No. 7, U. S. W. V. meetings in Memorial Hall, City Hall, first and third Wednesdays. Visiting sisters welcome. Next meeting, July 16.
IRENE VINCENT, Pres.
Ftvl. 2360J.
LAURA LINES, Secy. Elm. 66.

JOSEPH H. McCOURT CAMP No. 13, meets 2nd Thursday, in Native Sons' hall, Shattuck, near Center street, Berkeley.
Next meeting, July 10.
E. RANDOLPH, Com.
A. P. HANSCOM, Adjt.

British Great War Veterans of America Inc., California Post No. 10

Fourth of July Independence Day parade. Muster at St. Georges' Hall 8:30 a. m. to assemble in parade at 9:30.
Meets in St. Georges' Hall Monday July 7.
S. B. GRANT, Pres.
FRED V. CLARK, Secy.
Office St. George hall, 25th and Grove sts., Oakland, California.

Ladies' Auxiliary to the British Great War Veterans, California Post Post No. 10

Meetings 1st and 3d Mondays
Pres., MRS. K. C. MILLAR, Mer 2420
Sec., MRS. E. SHAPTER, 256 E 18 st.

N. S. G. W.

Piedmont Parlor, No. 120
meets every Thursday evening in N. S. G. W. hall, 11th and Clay streets, Oakland. Visiting members welcome.
Next meeting, July 10.
NICHOLAS J. MEINERT, Pres
CHARLES MORANDO, Rec. Sec.

N. S. G. W.

Athens Parlor No. 195
meets every Tuesday evening in N. Oakland. Visiting members welcome.
Next meeting, July 8.
LOUIS J. DOWTON, Pres.
C. T. HEARN, Sec. Lake. 1400.

N. D. G. W.

ALOHA PARLOR, NO. 106, Meets every Tuesday evening in Wigwam hall Pacific building, Sixteenth and Jefferson streets, Oakland.
Next meeting, July 8.
MARIE SMITH, Pres.,
681 Jean St.
Ph. Pied. 2387.
JENNIE LEFFMAN, Secy.
423 Piedmont av., Oakland. Pied. 851.

Order of Scottish Clans

Safe, Sound, Conservative Fraternity Insurance
CLAN MacDONALD No. 79, meets in St. George hall, 25th and Grove sts., 2nd and 4th Fridays. All men of Scottish birth or descent between the ages of 16 and 45 are eligible for active membership. Men over 45 eligible for social membership.
ALEXANDER BREMNER, Chief.
ANDREW PROCTOR, Secy.
F. P. BAUMGARTNER, M. A.
976 34th st. Pied. 1634W.
A. K. BARBARA, Sec.

FRATERNAL

I. O. O. F.

PORTER LODGE No. 272, I. O. O. F., meets every Monday evening in Porter hall, 1918 Grove st. Visiting brothers welcome.
Next meeting July 7. First degree. Team please take notice.
FRANK PIMENTAL, N. G.
Ftvl 4665J.
R. A. BROWN, R. S.
2150 50th Ave Ftvl. 6731W.

FRUITVALE LODGE No. 69, I. O. O. F. meets every Monday evening in W. O. W. hall, 3256 E. 14 st. Visiting brothers welcome.
Next meeting, July 7.
W. E. METZGER, N. G.
2024 E. 20th st.
C. E. INMAN, Rec. Sec
Ph. Pied 3197J.

SEQUOYAH ENCAMPMENT NO 115 Meets every 2nd and 4th Saturday at 92d ave. and E. 14th st. Visiting brothers always welcome
Next meeting, July 5.
W. E. METZGER, Chief Patriarch.
2024 E. 20th st.
EDWIN DUCK, Scribe
549 Kenilworth ave. S. L.
Phone S. L. 593.

Sunset Rebekah Lodge

No. 109, I. O. O. F., meets every Wednesday evening, Odd Fellows' hall, Eleventh and Franklin streets.
Next meeting, July 9.
ETHEL GOULD, Secy.
M 4520
LILLIAN BARNHOLT, N. G.

OAKLAND LODGE No. 118, I. O. O. F., meets every Tuesday night in I. O. O. F. temple at Eleventh and Franklin sts.
Next meeting, July 8.
Installation of officers July 15th. Refreshments.
R. L. HANSEN, N. G.
1444 48th ave., Oak
J. J. FRAWLEY, Rec. Sec.
Lakeside 4321.

VORWAERTS LODGE No. 313, I. O. O. F., meets at Porter hall, 19th and Grove streets. Meetings every Monday night.
Next meeting, July 7.
W. D. RUNCKEL, N. G.
ANTON HINRICHSEN, Rec. Sec.

FOUNTAIN LODGE No. 401, I. O. O. F., meets every Wednesday evening in I. O. O. F. Temple, 11th and Franklin sts.
Next meeting July 9. Degree to be conferred. Brothers, take notice!
JAMES V. EVANS, N. G.,
Berkeley 7419J.
JOHN G. MILLER, Rec. Secy.

CAMPANILE LODGE No. 451, I. O. O. F., meets every Tuesday, at 8 p. m., at I. O. O. F. hall, corner Addison and Shattuck, Berkeley. Visiting brothers welcome.
Next meeting, July 8. Band, social evening, dance. Odd Fellows, families and friends invited.
B. E. ICANBERRY, Noble Grand.
J. F. MAGNER, R. S.

ENCINAL LODGE, No. 164, I. O. O. F., meets every Wednesday evening. Odd Fellows Hall, corner Park street and Santa Clara avenue, Alameda.
Next meeting, July 9.
WILEY GARDNER, N. G.
PERCY R. FOX, 1170 Bdwy.

ELMHURST LODGE No. 234, I. O. O. F., meets every Thursday evening, in I. O. O. F. hall, 92nd ave. and E. 14th st. Visitors always welcome.
Next meeting, July 10.
Installation of officers at W. O. W. hall, Fruitvale, on Monday evening, July 7.
JOHN LUDINGTON, N. G.
D. P. DEMERS, R. S.

GOLDEN RULE ENCAMPMENT NO. 34, I. O. O. F., meets every 2d and 4th Friday, I. O. O. F. Temple, 11th and Franklin.
Next meeting July 11. Installation of officers. Visiting patriarch always welcome.
N. E. FEAKINS, Rec. Scribe.
L. L. HENNEGAN, C. P.

CABIRI'S

Meet at I. O. O. F. temple, first and third Saturday of each month.
Next regular monthly dance, Saturday, July 5.
E. L. JOHNSON, Archon.
WALTER STAEHLE, Scriptor.
Fruitvale 2891J.

LOYAL SONS JUNIOR I. O. O. F.

Oakland Fireside No 5 meets every Tuesday 8 p. m., Porter Hall 1918 Grove street.
Important meeting, July 8. Election of advisory board. Feed afterwards. Installation, July 15. Porter Hall, 1918 Grove st. Dance afterwards.
L. H. LASS, W. R.
J. A. COUGHLIN, F. W.

UNIONS

Amalgamated Society of Carpenters, Joiners

hold their regular meetings first and third Mondays at Castle Hall, 387 12th st.
Next meeting, July 7.
GEO. E. HORNE,
2907 East 15th St., Fruit 3116J

"100% AMERICAN"

CARPENTERS LOCAL UNION NO. 36 OF THE UNITED BROTHERHOOD OF CARPENTERS AND JOINERS OF AMERICA, hold their regular meetings every Monday night at Carpenters Hall 761-763 12th st. Phone Oak 754.
After July 8 1924, a permanent secretary will be in the office between 8 a. m. and 5 p. m. daily.
Next meeting, Monday evening, July 7, 8 p. m. Annual installation of officers.
GEO. J. D. KYTE, Rec. Secty.
845 37th St Pied. 5831J.

LOCAL UNION No. 2167

UNITED BROTHERHOOD OF CARPENTERS AND JOINERS OF AMERICA (FORMERLY LOCAL UNIONS NOS. 2532 AND 2533 OF THE AMALGAMATED SOCIETY OF CARPENTERS), meets in Hall B of the Labor Temple 1030 Franklin st. every Monday night, 8 p. m. The officers for the ensuing term will be installed at the quarterly meeting to be held Monday, July 7. Entertainment and smoker will be provided, also speakers.
Chas. R. Gurney, Business Representative, Office 7 Labor Temple. Phone Lakeside 6840.
VINCENT MEAKIN, Rec. Sec.
3047 Webster St. Lake. 488

Oakland Tribune

Supreme on Continental Side of San Francisco Bay
Established February 21, 1874
FOUNDED BY WM. E. DARGIE

Member American Newspaper Publishers Association
Charter Member Audit Bureau of Circulation
Exclusive Complete Associated Press Service for Great Britain
Full United Press Service
International News Service
Universal News Service
Consolidated Press Association
Exclusive for Great Britain

The Associated Press is exclusively entitled to the use for republication of all news dispatches credited to it or not otherwise credited in this paper and also the local news published herein. All rights of republication of special dispatches herein are also reserved.

TRIBUNE PUBLISHING COMPANY, PUBLISHERS
JOS R. KNOWLAND, President and General Manager
E. A. FORSTLREF, Secretary and General Manager
Published every evening and Sunday. Single copies: Daily Edition 5c; Sunday Edition 10c; back numbers, Daily Edition 5c and up; Sunday Edition 10c and up.
PUBLICATION OFFICE—Tribune Building, corner of Thirteenth and Franklin Streets, Oakland, California.
Entered as second-class matter February 21, 1906, at the Postoffice of Oakland, California, under Act of Congress March 3, 1879.

Subscription Rates by Carrier.
One month ... $ ...
Three months ... $ ...

Subscription Rates by Mail, Postage Paid
In the United States, Mexico and Canada
(All Mail Subscriptions Payable in Advance)
One month ... $ ... Six months ... $ ...
Three months ... $ ... One year ... $ ...

SUNDAY EDITION BY MAIL
One month ... $ ... Six months ... $ ...
Three months ... $ ... One year ... $ ...

TO SUBSCRIBERS
Subscribers failing to receive their copies by 6 p. m. daily or 6 p. m. Sunday should phone the circulation department of THE TRIBUNE office, Lakeside 7000, and a special messenger will be despatched at once with a copy of THE TRIBUNE.

SATURDAY, JULY 5, 1924

HALF WAY AROUND WORLD.

The American world fliers have passed the half way mark. When they reached Calcutta they had flown more than 12,000 of their 23,000 miles and had made it certain that they would defeat the British airman, Commander MacLaren. The only defeats which the Army aviators have met was in the loss of one plane and in falling behind schedule so that it will be impossible for them to complete the journey, as planned, by August 8.

Above the Bay of Bengal a dramatic incident took place when the British aviator, after covering one fourth of his round the world route, flew over the planes of Lieutenants Smith, Wade and Nelson. The Americans have traveled more than twice as far as the Briton but they have three planes to his one. They are using the planes in which they started from Los Angeles while MacLaren wrecked one machine. The odds now are all in favor of the United States team.

There are still some perilous jumps to be made but the northern Pacific has been crossed, the area of typhoons has been traversed and most of the flight from now on will be over land and not far from large communities. Over India to Charbar in Persia, to Bagdad, Constantinople, Paris and London the route now stretches out. Before the fall storms come the flyers must cross northern waters to Iceland and Greenland and then to Indian Harbor on the Atlantic Coast. Then they are to go to Boston and Mitchel Field, L. I.

No one expects they will reach their objective by August 8 but that fact does not detract from the importance of their feat. This is not a race against time but a demonstration of the possibilities of airplanes, a pioneering and pathfinding journey which is sacrificing speed and adventurous exploit to safety and the cause of the science of aviation. If the trip is successful the same year which saw the dawn to dusk flight and the inauguration of the coast to coast air mail service with night flying, will see the first round-the-globe expedition by air lanes. The country with the smallest number of airplanes will have triumphed once more.

FOR GOVERNMENT ECONOMY.

The Coolidge platform is one of Governmental economy and the Coolidge running mate is the men who made the budget and saved the country some hundreds of millions of dollars. In this fiscal year, if Congress supports the President, the people will be saved a billion dollars.

In his speech before the Government's Business Organization, composed of the heads of the different branches of the Government, President Coolidge made it plain he was going to continue to cut down on the spending of public money. Appropriations are to be limited to necessities and not a dollar is to be wasted. In other words, the business of Government has been established on a business basis and is to be kept that way.

"A government which lays taxes on the people not required by urgent public necessity, and sound public policy," he said, "is not a protector of liberty, but an instrument of tyranny. Unless the people can enjoy that reasonable security in the possession of their property, which is guaranteed by the Constitution against unreasonable taxation, freedom is at an end. The common man is restrained and hampered in his ability to secure food and clothing and shelter. His wages are decreased, his hours of labor are lengthened."

The President made it plain that he stands today as always for the strictest economy in the expenditure of the people's money. He pointed out that during the fiscal year ending June 30, 1921, expenditures amounted to over $5,000,000,000 and that the next three years under the budget system the expenditures were brought down to $3,795,000,000, $3,697,000,000 and $3,497,000,000 respectively. He pointed out that the public debt had been reduced $2,722,000,000 during this same period and that the saving in interest alone to the people had been more than $120,000,000 each year.

The President called attention to the fact that when he met with the heads of the departments six months ago he said that the fight for economy had but one purpose—that its benefits would accrue to the whole people through reduction in taxes. Taxes have now been reduced. "While our immediate need is for tax reform, as distinguished from tax reduction, we must continue this campaign for economy so as to make possible further tax reduction. The relief which has recently been afforded must be only the beginning."

SOME OTHER DEADLOCKS.

In number of ballots taken, the Democratic convention in New York has broken all records. There have been less than a half dozen national conventions in which more than forty ballots were taken. The high mark, heretofore was 57.

It took forty-nine ballots to nominate Franklin Pierce in 1852 and the Whigs cast 53 ballots before they nominated General Winfield Scott in the same year. Stephen A. Douglas was kept on the anxious seat by a Democratic convention which cast 57 ballots in 1860 and in 1912 it took 46 ballots to nominate Woodrow Wilson. Of course it will be remembered that in San Francisco, where another deadlock appeared, the Cox nomination was made on the 44th vote.

Looking over the history of these conventions it is apparent that the two-thirds rule works against the naming of a man presumably strong in his party. The pre-convention campaigns stir up enough of opposition to the prominent aspirants to prevent their winning and the plum, in almost every case, is served to a dark horse. Perhaps it is because the Democrats have been lucky in the qualities of their dark horses that they cling to a rule which has made it impossible for a prominent party man to secure the honor.

Republicans will remember a convention of longest duration, the one in Chicago in 1880, when Garfield was named on the 36th ballot. Harding was nominated in Chicago on the tenth ballot and ten ballots in a Republican convention, with a majority choice, are considered a large number.

HELEN LOSES AND WINS.

Helen Wills, America's champion woman tennis player, has a great advantage over the others, the advantage of youth. She can afford to lose the test for world supremacy, as she lost it yesterday at Wimbledon, because she is at the start of her career. It is something for a girl of eighteen to fight her way to the finals in the Wimbledon tournament.

Miss Wills will not suffer in defeat. Probably she will play all the better in the Olympic games to come and in the tournaments of another season. She proved she could overcome the difficulties of grass courts, a different make of balls, and unfamiliar surroundings without a word of excuse or attempt to explain. She proved, too, that she could smile and give the victor the sportsman's tribute of congratulation.

After having lost some of her first trials on the foreign courts Miss Wills steadily improved her play until she astonished those critics who underestimated her abilities. She won her way to the finals and in that last contest played so well that the result was in doubt until the last game of the last set. She met a splendid opponent and acquitted herself with honor. Those friends who, of course, would have rejoiced in victory have no occasion for gloom in the way their champion met defeat.

High enough to raise an observation platform above the brush and trees of Grizzly Peak, a look-out tower has been erected by Berkeley for the protection of the Eastbay. From this station may be seen the rolling hills of Contra Costa county as well as the cities and Bay to the west. There will be a guardian on duty at the tower all through the season of dry grass and fire danger a whistle which will summon the fighters, and other means of communication. The Grizzly Peak watchtower does more to remove the fire menace than any other single agency, for it means prompt discovery of the approach of danger. It will give the warning and presupposes that organized fire fighters will respond.

If the King of Greece is sincere in looking for a job compatible with his dignity he should look into the possibilities in the floor walking line.

CHIEF VOLLMER RESIGNS.

August Vollmer is quitting his post as chief of police of Los Angeles on August 1 to return to Berkeley as chief of police of that city. Mr. Vollmer was "loaned" to Los Angeles by Berkeley for one year. The year expires on August 1. Mr. Vollmer chooses to return to Berkeley.

Chief Vollmer has done excellent work in Los Angeles. He found a police department utterly demoralized. He has effected improvements in its personnel in a quiet unspectacular way. He has improved its morale. He has done much to win the battle against crime and vice in Los Angeles. His record there is brilliant, dignified and creditable. If only a man of his caliber is found to take his place.

Los Angeles' new budget calls for the addition of four hundred men to the police department. This is promising. Los Angeles has been woefully underpoliced. Chief Vollmer has urged and pleaded for increase in the personnel of the force. His words and efforts in this seem not to have been in vain.

This city and every other city near Los Angeles is greatly interested in the policing of the big metropolis because Los Angeles is the clearing house for criminals operating in this section. If that city is made unsafe for the criminal and the vicious, the task of policing this city and other surrounding cities is lightened.—Long Beach Press.

THE CONNING TOWER

THE CONTAGIOUS YAWN.

[Mr. McAdoo promised that if elected the penitentiary would yawn for "the crooks and bootlegging scoundrels who are debauching the youth of America."—The New York Times.]

Perhaps they would. I only know
When sounds like that assail mine ear
The blood of passion fails to flow,
And dry is indignation's tear.

And when I read such violent vows
I am not racked with tears of woe.
I seldom seek a wild carouse,
I never holler "Artaxerxes!"

Nor jor nor anger mine, but when
That esperanto stuff I see
Spread on by yawning penitentiary
Cox has anything on me.

Of course the perfect headline for one of these hour long demonstrations would have been 'Thousands Cheer as Thousands Cheer.'

When quacks with pills political
would dope us, and politics absorb
the livelong day, we think the time
has come to reprint the best political poem we know. It was written
seven years ago by Robert Lesion
Taylor, but it is fixed as Canopus
itself.

CANOPUS

When quacks with pills political
would dope us
When politics absorb the livelong
day,
I like to think about the star Canopus,
So far, so far away.

Greatest of visioned suns, they say
who list 'em
To weigh it science always must
despair.
Its smell would hold our whole
dinged solar system
Not ever know 'twas there.

When Temporary Chairmen utter
speeches
And frenzied henchmen howl
their battle hymns,
My thoughts float out across the
cosmic reaches
To where Canopus swims.

When men are calling names and
making faces,
And all the world's ajangle and
ajar,
I meditate on interstellar spaces
And smoke a mild seegar.

For after one has had about a
week of
The argument of friends as well
as foes
A star that has no parallax to
speak of
Conduces to repose.

Probably the candidate—any candidate—will declare for a Business Administration. But some of us, who are Poets and Dreamers as opposed to the Big Practical Men Who Do Things, just don't understand it. When we read that the convention had adjourned until 10:30 the following day, we believed that it would reassemble and be called to order at 10:30. And when it wasn't called to order until 11:40 we wanted to have all the offices in the land held by us Visionaries Who Perform the Promise.

THE CONVENTION TALKERS.

At the Play.

Time—Between the acts.

First Delegate: "This guy Cantor is pretty good, isn't he?"

Second Dull-Witted Fellow: "Yep, he's clever alright."

First. "Wonder where they got him from?"

Second. "Dunno. But he's funny, all right."

First. "Yep, he's funny."

Second. "Dya like the show?"

First. "Yep, s'awright. But the guy I'd like to see is this here Al Jolson, the colored singer."

Second. "Yep, he's good too, I guess. But then, you can't beat Weber and Fields."

First. "No, those boys are the goods alright. They're good, too."

Second. "Well, there's the music starting. Got to get back to the wife. So long."

First. "G'by."

PAUL FAIRFAX.

Even in prayer, Mr. Bryan is dogmatic. "Cleanse our hearts of all unworthy thoughts and purge our hearts of all evil desires," his orison ran. Now there has been a lot of talk about those subjects, and the worthy thought and the good desire have not been standardized yet. Yesterday we had a desire to burrow through work, so that we might go to the battle front where the ballots are the thickest and wrestle though we did it in our soul we couldn't figure whether the desire was evil or good. And is an unworthy thought what is an unworthy thought? And what or whom is it unworthy of?

Song of the delegate: "The horse is dead, and I am far from home."

F. P. A.

More Preparedness.

Seeing the family doctor passing, Mrs. Flubdub called him in and inquired: "Have you some medicine suitable for apoplexy?"

"Why, yes, I think so," answered the doctor.

"Kindly be seated," said the woman.

"But where is the case of apoplexy?"

"It will happen in a minute."

"I don't understand," said the puzzled physician.

"As soon as my husband comes in I am going to ask him for a little extra money."—Pittsburgh Chronicle-Telegraph.

Coals to Newcastle.

Dalzell to Father, our domestic science professor is teaching us how to spend money.

Father—He might as well teach ducks how to swim.—Answers, London.

THE THRILL THAT COMES ONCE IN A LIFETIME

A VETERAN OF 6 FOURTH OF JULY CELEBRATIONS PUTS 3 YOUNG UPSTARTS IN THEIR PLACE

THE NATIONAL PRESS

Kansas City Star: "A good deal of business depression that comes at irregular intervals is based on imaginary or only surface indications. Recently there has been a falling off in production in several important lines, including the steel and motor car industries. That, of course, was due to a slackened demand, to cautious, hand-to-mouth buying. There was some let-up in employment, the farm situation still appeared vexatious. Europe was in an unsettled state, as usual. Then, too, there was a campaign year coming on, with its supposed attendant uncertainties for business. But that most if not all the conditions are temporary and that some of them even now are passing is evident to careful students of business conditions."

Cincinnati Enquirer: "Chief Justice Marshall, of the Ohio supreme court, recently addressed the League of Women Voters in this city. The chief justice took advantage of the opportunity to urge respect for and obedience to the laws of the nation. And to this no proper exception may be taken. But the emphasis of the admonition voiced, as it was, by the highest judicial representative of the state, inspires certain thoughts. When before the advent of national political prohibition did the American public have to be admonished urged pleaded with to respect the laws of the land?"

Baltimore Sun: "When William J. Burns was separated from the Federal pay roll there was great national rejoicing. Rather naively perhaps many people thought that the enforced retirement of Mr. Burns would mean an end to the spending of public moneys for the citation of the ridiculous Bolshevik perils. Yesterday, however, one Fink, an assistant district attorney in California, proved that though Burns is out his spirit still lives. Mr. Fink has discovered a horrid I. W. W. plot to spread the hoof-and-mouth disease, as well as another to ruin business by boycott."

New York Herald-Tribune: "A disembodied but exceptionally versatile gentleman known as 'Chester' has entered the Scientific American's prize contest for the first spirit who can demonstrate his reality under conditions of scientific inquiry. The committee is optimistic, but it has been optimistic before and so far has suffered only disappointment. One aspirant committed the error of allowing some of his ectoplasm to be bitten off by a skeptic, who reported that it tasted remarkably like gauze."

New York Times: "Since the time when Grover Cleveland was loved for the enemies he had made, ambitious public men have specialized in collecting advantageous enemies. It is a good deal of a fine art. You first try to find out what you think the public dislikes, and then try to arrange matters so that it will appear to dislike you intensely. The assumed hostility may be obviously theatrical, it may be good only for purposes of getting a nomination or for the early stages of the campaign but if it can be 'put over' it will do."

Chicago News: "If the legislative branch of the national government were a little more polite the executive officials would do less perspiring in the composition of letters to foreign powers. 'You fix it up,' is no way for a man to dictate a letter to his stenographer."

New York Herald-Tribune: "A disembodied but exceptionally versatile gentleman known as 'Chester' has entered the Scientific American's prize contest for the first spirit who can demonstrate his reality under conditions of scientific inquiry. The committee is optimistic, but it has been optimistic before and so far has suffered only disappointment. One aspirant committed the error of allowing some of his ectoplasm to be bitten off by a skeptic, who reported that it tasted remarkably like gauze."

New York Times: "Since the time when Grover Cleveland was loved for the enemies he had made, ambitious public men have specialized in collecting advantageous enemies. It is a good deal of a fine art. You first try to find out what you think the public dislikes, and then try to arrange matters so that it will appear to dislike you intensely. The assumed hostility may be obviously theatrical, it may be good only for purposes of getting a nomination or for the early stages of the campaign but if it can be 'put over' it will do."

Chicago News: "If the legislative branch of the national government were a little more polite the executive officials would do less perspiring in the composition of letters to foreign powers. 'You fix it up,' is no way for a man to dictate a letter to his stenographer."

SPIRIT of the STATE PRESS

Four years ago in San Francisco a vigorous young man seconded the nomination for Al Smith and his address so charmed the convention that he won for himself the vice-presidential nomination. Yesterday many of the delegates saw the same young man still vigorous of mind but this time he was carried to the speaker's platform. The heart of a great convention went out to him. He was Franklin D. Roosevelt and he is fighting the deadly inroads of infantile paralysis.—San Bernardino Sun.

Attracted by the odor of whale meat, a 15-foot man eating shark disported itself around the whaling station at Moss Landing last Sunday. One of the California Sea Products Company's ocean-going tugs brought in two large cetaceans during the forenoon, and the shark followed them in, nibbling at the carcasses while preparations were under way to hoist them on the whalers' platform.—King City Rustler.

The Republican party adopted a long platform—too long, but fortunately the members of the party have adopted Calvin Coolidge as their platform and his utterances are sufficiently terse to satisfy the most exacting. President Coolidge is a man of few words, but has the courage of his convictions and those are for honesty in public office and sane laws fearlessly administered.—St. Helena Star.

A stool pigeon in Sacramento was given a prison sentence for swearing to false affidavits. Most stool pigeons do that sort of thing, and the safest way is to do without them. When the police can't see what is plainly going on about them, they don't need to go to the expense of hiring irresponsibles to tell them about it.—Hanford Sentinel.

The first entertainment to be held in the new auditorium of the Masonic Home for the Aged at Decoto was held Saturday, when Fruitvale Lodge, F. & A. M., made its annual visit to the old people living there. The visiting Masons gave a minstrel show for the old folks in the evening, and a basket lunch and coffee, served in the afternoon.—Niles Register.

If the "voice of the people" means anything as expressed in the country press of this nation, it says, "Give us safe, sane and sound government. Keep our industries and payrolls going and give us reasonable taxation." Candidates or public officials of all political parties will do well to heed "the voice."—Vacaville Reporter.

Extraordinary carefulness with fire this summer cannot be impressed too often or too strongly. It is a season of extreme hazards because of the uncommon dryness. Let everybody cooperate in keeping danger away from the forests, fields and dwelling places of the state.—Long Beach Press.

The law has regulated the number of hours an engineer shall drive his locomotive—he cannot be intoxicated, he cannot be deaf or dumb, and must know the regulations of the road, but on the highways none of these disqualifications go.—Dixon Tribune.

JUST FOLKS
By EDGAR A. GUEST

THE BETTER MAN.

I'd taken a trimming at golf and I
Had excused myself with an alibi—
It was hard luck here and 'twas
hard luck there
With a penalty that was not just

And a lucky bound for the winning
chap
Which kept his ball from a yawning
trap
But I know that my best was lame,
For the records show that I lost
the game

I talked of the putts which should
have dropped
But got to the edge of the cup
and stopped,
I had many a hard luck tale to
tell
And men might have thought I was
playing well
As they heard me whimper and
wail and whine
At the sad result of those shots of
mine
But the prize was the other man's
to claim,
For the records prove that I lost
the game.

By a curious chance I overheard
A brief discussion of what occurred.
There were two or three men who
didn't know
I could hear their talk, for they
whispered low,
And they never mentioned hard
luck at all,
But they spoke of the way that I
played the ball.
And they said that I had but myself to blame,
For they all agreed I was 'off my
game.'

The records are closed, and the
frail excuse
Which the lips give forth is of little
use;
The prize is lost and the thing is
done
And it's vain to whimper I should
have won.
The world knows the reason why
failures fall
And it never mentions hard luck
at all,
For the world knows this—that in
all we plan
The victory goes to the better man.

(Copyright 1924 Edgar A. Guest)

Definition of "Myth."

The teacher was about to give her class a lesson on some of the legends of the past. Before beginning, however, she thought she would ask the scholars a question or two to see what ideas they had, if any, about the subject. "Now, can any one tell me what a myth is?" she asked.

A solitary hand was raised and a voice exclaimed: "Please, miss, it's a female moth."—Pittsburgh Chronicle-Telegraph.

Reverent Self-Effacement.

"I was sorry to notice that you did not join in the chorus of our National anthem."

"I repeated the words to myself," answered Senator Sorghum. "A person of my limited musical accomplishments may show his deepest respect for a tune by not trying to sing it."—Washington Star.

Her First Thought.

"My dear, Jones tells me that he and his wife are separating. Let's see, it isn't a year since we attended their wedding."

"No. Thank goodness, they're hardly long enough together to find out that silver we gave them was only plated."—The Boston Transcript.

PERSONAL HEALTH SERVICE

By DR. W. A. BRADY.

CAMPHOR.

No home medicine chest would be complete without item No. 11 of the Medicine Cupboard, camphor, although I tell you frankly I include it rather for scenery than for effect. I am anxious to cultivate the good will of the folks who really imagine camphor is good medicine, for if I let on I think so they may believe me when I tell 'em something else is not good medicine. Camphor has one virtue, at any rate. It seldom does any harm.

When any member of the household is "threatened with" coryza or bronchitis or pneumonia, heat about an ounce of item No. 5 sesame oil (or sweet almond oil or olive oil or cottonseed oil) by standing the vial in hot water, and pour into it about a teaspoonful of crumbled or coarsely powdered gum camphor, put the cork in the vial loosely, and let it stand in the hot water until the camphor is dissolved. Use this camphorated oil (otherwise called camphor liniment) to rub on the chest, throat and over the bridge of the nose, once or twice daily, as a mild counter irritant. It is especially preferable to the harsher things which are often applied to the chests of sick babies or young children. When camphor liniment is thus used in the case of a young baby wipe off all excess of the oil before dressing the baby, so that the clothing will not be saturated with oil and camphor.

The same camphorated oil or camphor liniment may be used for rubbing lame joints, and it will give fully as much relief and do quite as much good as any of the fancy liniments which are foisted on the public today.

Dissolved in alcohol, as spirits of camphor, it has a legendary reputation, first, as useful for 'drying up' herpes ("cold sores") when frequently applied to the lesions. People who imagine it does so would make good novelists. Second camphor applied locally, according to the best lore not only diminishes or stops lactation but "reduces" the breast. People who believe that ought to become European correspondents, for they have the imagination, all right.

Camphor spirits or camphor gum (since camphor itself is very volatile), when inhaled acts upon the system precisely as it would act as if taken into the stomach—a mild circulatory stimulant and a mild sedative to the nervous system. The nervous sedation explains the comfort which many sufferers from headache or neuralgia obtain from inhaling camphor, whether from handkerchief or hand or from a bandage wet with it and tied about the head.

Physicians sometimes administer camphor dissolved in oil hypodermically as a heart stimulant.

ARIZONA LIGHTENS AUTO BAN

Arizona at last has lessened its restrictions on travel by automobile from California. Quarantine requirements are lightened. Governor Hunt has issued the amelioratory order which permits autoists to pass through the neighbor state from California subject only to disinfection of baggage and fumigation of tourists, provided local health authorities deem this precaution advisable.

California has the hoof and mouth disease under control. It is not a menace either to this state or to any other state, under present conditions. It is high time that Arizona modified its stringent embargo. The course of the authorities over there has been galling to California from the start. Not only has the quarantine against auto travel from California been arbitrary and vexing to the point of working great hardship, but the restrictions against shipments of fruits and vegetables caused considerable loss to growers.

Arizona has come back to a more reasonable course. It will benefit that state, as well as California, to have the annoying, unnecessary embargo altered, lightened and simplified, so that machines from this State may pass through Arizona with the minimum of delay and inconvenience.—Long Beach Press.

WHAT IS DOING TONIGHT

TRIBUNE radio broadcast.

Spiritual Aid and Mission, whist, 2107 San Pablo avenue.

Fulton—"The Monster."

Orpheum—Vaudeville.

T. & D.—Son of the Sahara.

American—"Wanderer of the Wasteland."

Fox—Feature Picture.

State—"The Spirit of the U. S. A."

Broadway—Feature Picture.

Idora Park—Dancing and skating.

EVENTS FOR TOMORROW

Half-Hour Music—Greek theater, U. C., 4 p. m.

Band Concert—Lakeside Park, 2:30 p. m.

Mailmen Picnic—Shellmound Park.

Jewish Mothers Alliance Picnic—East Shore Park.

20 YEARS AGO TODAY

Charles J. Heeseman, a local clothier, will go East in a short time on a business trip.

George W. Humphrey, member of a local furniture firm has returned from a visit to Santa Cruz.

Mrs. H. A. Pavliger, of Berkeley, saved the lives of her two small children when the Pavliger home caught fire early yesterday.

Cypress Camp of the Woodmen, of Hayward, was visited Friday night by P. F. Gilroy of San Francisco, recently appointed state organizer.

THE TRIBUNE IS DELIVERED TO YOUR HOME EVERY DAY IN THE YEAR FOR ONLY 85¢ A MONTH
No Extra Charge for Sunday Edition

Oakland Tribune

Exclusive Associated Press Service — United Press International News Service

Harry Peterson's stirring Tales of Early California Exclusively in the Tribune

VOLUME CI | A | OAKLAND, CALIFORNIA, SATURDAY EVENING, JULY 5, 1924 | NO. 5

THREE DIE AS FLAMES SWEEP SHIP

Craft Burns to Water's Edge Near Baltimore; Five Boys in Band Missing; Vessels Save Most of Passengers

SAN FRANCISCO, July 5.—The steamer Manchester Civilian, which sailed from Vancouver, B. C., for Japan, arrived at Omatu yesterday with her No. 2 hold cargo afire, according to a despatch received by the chamber of commerce marine department today

BALTIMORE, July 5—A man and a woman are known to have lost their lives when the bay steamer Three Rivers was burned off Cove Point today, a wireless dispatch from a newspaper reporter on board to his paper stated. Three hundred and fifty passengers were rescued and are proceeding to Baltimore on the steamer Middlesex.

Later it was learned that five newsboys, all members of the Baltimore Evening Sun's newsboy band, were missing

The Three Rivers was bound from Crisfield, Md., to Baltimore.

Many women and children were among the passengers.

Union Services at Sunnyvale Churches

SUNNYVALE, July 5—Union services will be held during the months of July and August by the Methodist, Baptist and Congregational churches These churches are already co-operating in the maintenance of a community weekday vacation school during the summer months, for children of grammar school age

Services will be held in the Congregational church the first three Sundays of this month the Rev Benjamin Ewald of the Baptist church preaching at both morning and evening services. The next three Sundays services will be held in the Methodist church, the Rev F. A Bissell of the Congregational church preaching The last three Sundays services will be held in the Baptist church, Rev. J T. C. Smith of the Methodist church preaching

Sunday school services will be held separately in each church, but the young people's societies will be held jointly in the church in which the services are scheduled. Miss Agnes Bond will have charge of tomorrow evening's young people's meeting Rev Ewald will preach tomorrow morning on "The Meaning of Brotherhood," and in the evening will preach on "The Meaning of Friendship."

Newark Will Hold Holy Ghost Fiesta

NEWARK, July 5—A dance and fireworks display this evening will inaugurate Newark's celebration of the feast of the Holy Ghost, for which great preparations have been made. Newark's celebration will be among the last of the sort in this vicinity and a number of queens from other fiestas will be in attendance to do honor to Miss Teresa Santos who will rule over the local celebration

The Druids' band of Centerville will play throughout the celebration and a San Jose band of forty pieces will also play on Sunday. On Sunday a barbecue will be held and the annual auction at which articles of all descriptions will be sold and the money donated to a fund maintained by the local Portuguese societies.

The ceremonies will open with the coronation of the queen, followed by mass at the Catholic church and later by a parade in which Miss Santos, accompanied by Miss Adeline Foster and Miss Mary Santos, will lead and the visiting queens will take part.

Section Hand Cut In Row Over Pistol

SAN JOSE, July 5. — Charged with having badly cut Ramon Flores, fellow Southern Pacific section hand, Joe Torres, 22, is in the city prison here awaiting trial on charges of assault with a deadly weapon. Flores claims that Torres attacked him with a knife and that he defended himself from Torres by drawing a revolver. Torres declares this statement to be incorrect and alleges that Flores attacked him with the gun, which he claims he took away from Flores. The gun was found in Torres' possession when he was arrested by Detective Charles A Hertell and Officers Martin Harris and Roy Farley Flores as well as Torres is being held until complete investigation of the affair is completed by Chief of Police J. N. Black.

Aid Offered Service Men on Bonus Claim

SAN JOSE, July 5. — In order that ex-service men may secure all possible aid in making out claims for adjusted compensation the local United States army recruiting office, second floor, city hall, will remain open every night until 9 o'clock until further notice. All veterans are invited to avail themselves of this opportunity. The local army recruiting station is also willing ex-service men in making out bonus applications.

TYPEWRITERS
Underwood Remington Royal
RENTED
LATE MODELS
1 Month $3.00
2 Months 5.50
3 Months 7.50
Sold $5 Monthly
Initial rent applied if purchased
TYPEWRITER GUY
Oak. 9264—Cor. 15th & Franklin

Peggy True—Her Story

by Peggy True

Buffeted about as a school girl by a conflict of her poverty with her love for writing; used as a tool by a swindler; taken from a successful career through her love for a man; seared by notoriety as the "dream girl" of William Hightower and finally cast down and broken when she lost her fight to save the man she loved from a dreadful fate—Peggy True tried to kill herself by taking gas in a drab Oakland rooming house. She was rescued, revived, helped by friends. She now reveals the entire story of her life for the first time.

CHAPTER 2.

(All rights reserved.)

I was born in a little town in Northern California. It was the year of the Spanish-American war. Already my father had gone. He never came back. So at an early age my mother was widowed and forced out into the world to support herself and child

There were two things that my mother could do well. She could write beautiful poetry and she could—cook. While her soul cried out to express itself in the former she had a wee girl to support so she chose the surer way to a livelihood and became a cook. This has been the tragedy of my gentle, patient mother's life. God had not given her the soul of a cook. She was always at war with that other nature within her It would not let her rest

After her day of drudgery had ended she would sit far into the night and pour out all the agony of a denied gift in bits of verse that sprung from that creative force within with abundance There was nothing mediocre in these beautifully worded thoughts that tumbled from her mind, or the manner in which she expressed them

I have always felt that had my mother not been handicapped by the fate that had made a drudge of her and the poverty that resulted that she would have been one of the world's great poets

Thwarted in her own ambitions she lived with but one aim in life—that her gift would be born again in me. So she slaved and struggled and watched and hoped and prayed, so that I, too, would not be thrown in the drab corners of life should that spark of genius burn again in me.

I was always at her side Where my mother went, I went—if it was to cook in a camp in Alaska, or were she thrust deep into the forest to cook in lumber camps. Always her child was where she could watch the budding mind, searching for some sign of the gift that she so hoped lurked in my soul.

I was eight years old when there was the first indication that it was there I spun a fanciful yarn that [illegible] imagination only—and she knew. She knew that I had not lied for the mere pleasure of lying. She knew it was not a lie at all—but the expression of a creative mind that had no control over the fancies that ruled it.

From that moment on she had but one object in life—to protect me and guard me from its pitfalls and sorrows, so that this gift might develop naturally within me and that, some day, I might give to the world, through the medium of my pen, the beautiful, inspiring messages that had been her own high ambition.

I received a little education in a hit and miss sort of fashion. I learned but the mere rudiments of the three R s My mother's work took her into too many various and out of the way places, for me to receive adequate schooling. Always we were held down by poverty.

"Something within me cried out at the injustice of a fate that had placed her in an environment that had degraded and killed hope. I felt that I alone could lift her up into the ligth again through my own gift."

As the years went by I saw my mother's beautiful spirit faltering. The soul of the poet had been whipped into submission by poverty's lash. Her hands were worn with toil, her eyes tired, the gentleness gone from her voice. Something within me cried out at the injustice of a fate that had placed her in an environment that had degraded and killed hope. I felt I alone could life her up into the light again through my own gift.

At sixteen I was a queer child, ignorant of the ways of the world, but ruled by a great ambition and faith in my own powers. I had always been reticent. I had no intimate girl friends. All I knew was to write. All that I cared to do was write. Every waking thought was expressed through the medium of my pen Mine was an intense, but sensitive nature. There were no half way measures with me. If I was to succeed as a writer. I vowed it would be in an exalted manner. I don't believe the thought of money has ever entered my head in connection with the things my pen created. Just to write, write, write—always and always while life lasted.

I was only happy when watching the people and scenes born in my vivid imagination trip down my pen and take their place on the paper before me. Is it strange that I was equally intense in the few friendships I made—and later, when love came into my life, is it unusual that I loved with an intensity that brushed all else aside?

I was not yet seventeen when I met David. I think I loved him from that very moment. He, too, was rather shy, and reticent But he was gentle, tender and whimsical. He, too, was a child of poverty and sordid environment. He was less than two years older than myself—when he told me that he loved me; it was the frank boyish proposal of an immature youth. We were both too young to realize just what love really meant, although I loved with the greater abandon of the two.

I think I would have given away to succeed in the world and through my success lift my struggling mother out of the turmoil and toil that was dragging her very life out had not been so great. Love was not so soon to master me and push this other greater thing aside. And so one day, urged by this ambition that would give me no rest, I ventured forth on my great adventur. with life. The impelling force behind this urge was the desire to bring my mother into the sunlight once more.

(Continued Tomorrow.)

ONE SHOT, ONE BEATEN IN NIGHT ROW

Junk Dealer Wounded Four Times by Parr Terminal Guard Who Tells Police Robbery Was Suspected

As a result of a midnight duel between a nightwatchman and a supposed intruder, in which the respective weapons were a revolver and a hammer, Wallace B Baker, junk dealer, is in a critical condition today, with four bullet wounds in his body, and Archie H. Miller, Parr Terminal watchman, is suffering from hammer blows about the head and shoulders

Miller, who in addition to his duties as watchman, is employed by the Oakland Fire Dispatch, says he saw Baker apparently attempting to break into his fire dispatch wagon, which was standing on the Parr Terminal wharf. He accosted Baker, he says, and the latter replied with insulting language. Miller than ordered him off the wharf, and Baker, he says seized a hammer and struck him repeatedly with it on the head and shoulders

Miller then drew his revolver, he says, and fired four shots at Baker, all of them taking effect. Baker was taken to the county hospital, where his condition was said today to be serious

Baker is in the junk business at 811 Grove street

According to Miller, his fire dispatch wagon has been broken into several times lately, and brass and copper articles, together with personal effects, have been taken. He said he suspected another attempt of this kind when he saw Baker, as he supposed, trying to open the door of the wagon, which is of the closed type.

Miller was taken into custody by the police and was being held for investigation today.

CHAS. H. POHLMAN DIES SUDDENLY

SAN FRANCISCO, July 5.—Charles H. Pohlman, 53 years old, living at 1082 Union street, is dead today as the result of heart failure. Pohlman, who was past comdander of the Spanish-American War Veterans, died at the home of Mrs. G. Ditzler, 2887 Washington street. He paid her a visit last night and he dropped dead

Ex-Air Corporal's Body Found in Bay

A body identified as that of Carl R. Nelson, 32, formerly a corporal of the air squadron, 98th Regiment, and an inmate of the Pacific branch of the national home, D. V. S, was found in the bay this morning in the vicinity of the Oakland pier.

There was no indication of foul play upon the body, which had not been in the water for more than 24 hours. Papers found on the body indicated that Nelson had been furloughed from the veterans' home on June 25. His army discharge showed that he had served overseas, and another paper gave a postoffice address of Box 1163, Portland, Ore.

The bodywas discovered by John Stredic, 340 Peralta street, night watchman at the pier. It is now at the morgue.

Mystery Blast Wrecks Florist's Glass Hothouse

Police Investigate Midnight Explosion; May Have Been Giant Firecracker.

Police are trying to determine whether the explosion that wrecked a part of the greenhouses owned by H. A. Hayashi, 2300 Seventh-third avenue, last night, was a bomb explosion or only the ill-timed result of a mammoth Fourth of July firecracker.

Hayashi reported to the police that about midnight last night he was awakened by a terrific explosion. He thought it was merely part of the celebration in the neighborhood until this morning when on entering his greenhouse he found one end of it wrecked by an explosion.

Lieutenant William F. Wood of the eastern police station, who investigated the case, inquired of the neighbors and was told by F. P. Ryan, who lives across the street, that three men in a touring car had stopped before the greenhouse about 10:30 o'clock the night before. Ryan said that one of the men stepped from the car and threw something at the greenhouse The explosion followed immediately as the automobile sped away

No estimate of the extent of the damage has been made.

$2,527,000 IS JUNE TOTAL FOR BUILDING

Oakland Permits Show Steady Increase in Erection of One and Two-Story Dwellings; Schools Are Planned

The total amount of building permits for Oakland for June was $2,527 008, according to a summary prepared by Commissioner Frank Colbourn and Building Inspector T. W. Ryan. The Number of permits taken out was 936.

Of this number 262 were for one-story dwellings, involving a total outlay of $793,223. Seven permits were taken out for one-story, two-family dwellings, involving an outlay of $42,850 Six were for one-story schools involving an expenditure of $9000. One permit was for a club and gymnasium to cost $36,000

Twelve permits were taken out for two-story apartments, totaling $169,500 and one for a concrete club building and stores to cost $40,000

The number of permits taken out for additions was 107, to cost a total of $93,369, while 160 permits were taken out for alterations and repairs to cost $148,293.

500 INITIATED INTO KLAN DURING NIGHT CEREMONY

Ten Thousand Assemble as Spectators in Foothills of Richmond.

RICHMOND, July 5.—Five hundred candidates were initiated into the Ku Klux Klan at ceremonies held in the Richmond foothills and witnessed by approximately 10,000 persons last night

A fiery cross ten feet high and visible for several miles guided the klansmen and spectators to the summit of a knoll, at the base of which the initiation took place

An address was delivered by Dr. J. Rush Bronson, realm lecturer, in which he outlined the purposes of the klan.

The speaker bitterly assailed Oakland for refusing the klan permission to parade.

About 2000 klansmen in full regalia and several hundred women of the Ku Klux Klan participated in the ceremonies

That the Ku Klux Klan is seeking passage of a law requiring the registration of every alien in the United States and providing for deportation of those who violate the law became known during a meeting held by the klan to "get acquainted" with the public, in the auditorium of the Roosevelt Junior High school yesterday.

BOY DROWNS IN BOAST.

HARRISBURG, Ore, July 5.—Walter Kapping, 16, of Junction City dived into the Willamette river near here. 'I can stay under water longer than you," he told a boy companion. He did not come up. The body was recovered an hour later.

WAR INSTRUMENT BAN ADVOCATED

Universal conscription for men and women, internationalization of all raw materials, elimination of the manufacture of firearms by private agencies, the seating of a Secretary of Peace in the President's cabinet and an enlightened citizenship were enumerated by Miss Alice Brookman, general secretary of the Oakland Young Women's Christian Association, as steps toward the abolishment of war in an address on a members' program of the Oakland Business and Professional Women's Club this week.

"If all private manufacture of firearms was done away with, a long step would be taken toward peace," the speaker declared. "More stringent laws should be made against the carrying of side-arms by private individuals. Not only would this be a movement toward peace but murder would be greatly lessened.

"Women would share under a universal conscription scheme the burden of war equally with the men, assuming one of the responsibilities which have come to them with the responsibility of suffrage," she maintained.

"Ignorance of the individual in local, national and international affairs is a cause of war. Not enough interest is taken in the exercise of the privilege of citizenship. Many do not go to the polls," Miss Brookman concluded.

Under the scheme proposed the Secretary of Peace's duty would be to keep the country out of war, his powers being equal to those of the Secretary of War.

YARD AUCTION.

VALLEJO, July 5.—An auction sale will be held at the yard on August 5 of condemned material.

FIVE INJURED IN AUTO MISHAPS HERE ON FOURTH

Cold and damp weather on the Fourth of July probably reduced the toll of automobile accidents for the day Only five persons were injured, none of them dangerously, in four automobile accidents Four men are being held by the Oakland police, charged with operating motor vehicles while under the influence of liquor

Frank Scott, 877 Thirty-third street, suffered a possible fracture of the hip when his automobile collided with one driven by Gerald Gagen, 2526 Linden street, at Twenty-third and Market street, last night. Mrs Scott and Gagen were not injured. Scott was treated at the Emergency hospital

Mrs B F Yuse, 829 East Thirty-sixth street, and Mrs. J. L Arisco, 3705 Adair street, Los Angeles, were injured in a collision between the automobile driven by Mrs Airsco's husband and one driven by Charles Munson, 130 Eddy street, San Francisco. The accident happened near Livermore. The two women were taken by passing motorists to the Oakland Emergency hospital Mrs Yuse escaped with cuts and bruises, but Mrs. Arisco suffered a possible fracture of the skull and possible internal injuries.

THROWN FROM MACHINE.

Arthur Geuschler, 1137 Ninth avenue, reported to the police last night that a stranger whom he had met in a chop suey house in Oakland, invited him to take a ride in his automobile, but after proceeding a few blocks, threw him out Geuschler was treated at the Emergency hospital for cuts and bruises.

John Lindquist, 421 Drum street, San Francisco, and Miles Anderson, 1653 Forty-fourth avenue, were treated at the Emergency hospital for cuts and bruises last night, and were then arrested on charges of drunkenness. Both men were in an automobile, which at Seventh street, near the Oakland pier, collided with a telephone pole in swerving to avoid colliding with another automobile. The police have not determined which of them was driving the machine.

ARRESTED AFTER CRASH.

H E McDonald, 1426 Hopkins street, was arrested at his home last night by Patrolmen W. E. Perry, E. Green and A. J. Howe, following a collision between McDonald's machine and one driven by F. A. Brandies, 1039 Merced avenue, at Santa Clara and Jean avenues. McDonald was reported to be under the influence of liquor when the accident happened.

John McDonald, 2265 Eighty-fifth avenue, was arrested by Patrolman W. J. McBride at East Fourteenth street and Ninety-second avenue, yesterday, following an accident in which McDonald's machine collided with a street-work barrier. Witnesses told the officer that McDonald was intoxicated.

SALINAS LAWYER TO TEST VALIDITY OF PARKING LAW

SALINAS, July 5—A test of the validity of Salinas' time limit parking ordinance is forecasted by the action of C. F. Lacey, attorney, who has filed a demurrer to the complaint against Paul Pioda, another attorney, whose car was tagged by the city traffic officer The ordinance limits parking privileges to an hour and a half within a certain prescribed area of the business district, but makes an exception in the case of "doctors actually engaged in the practice of their profession."

Lacey bases his demurrer on the grounds that the ordinance is discriminatory, in that it grants to "doctors, dentists, horse doctors, corn doctors and doctors of divinity immunity that is withheld and denied other persons," that it ish in violation of section 6, article 1, of the state constitution, in that it provides for excessive fines; and that it is in conflict with the fourteenth amendment to the constitution of the United States

Time for argument on the demurrer has not been set by Justice David Wallace, in whose court the Pioda charge is pending, but it is said no matter how the justice rules the case will be taken to the superior court.

Church Appoints Supply Minister

LOS GATOS, July 5.—Prof. Paul A. Schlipp, head of the department of philosophy of the College of the Pacific, has been appointed supply pastor to fill the pulpit of the Los Gatos Methodist church, recently vacated by the sudden death of Dr. Shepherd Prof. Schlipp, who has already taken up his pastoral work in the local charge, will serve as supply until a permanent pastor is appointed by the California annual conference of the Methodist church to be held next September.

Prof. Schlipp's opening sermon Sunday morning at 11 o'clock will be on the theme, "A Declaration of Independence." The evening worship, at 7:30 will be marked by a sermon on the topic, "God and Our Nation."

VISITING NAPA.

VALLEJO, July 5.—Commodore J. A. Browne of the yacht club, left today for a visit to Napa over the holiday. He made the trip in his yacht, the Charmion.

MEN DEMANDING $50,000 HUNTED

BY ASSOCIATED PRESS
LEASED WIRE TO TRIBUNE

BYRON, Ill, July 5—Search is being made today by Federal, State and private detectives for the authors of a letter sent to United States Senator Medill McCormick and his wife, making no threat of kidnaping or violence, but demanding $50,000 be placed under a culvert three miles north of the McCormick farm home, near here.

Two men, who picked up a decoy package placed at the appointed spot by private detectives, and who were released after being questioned, are hunted for further questioning

The demand was received last Thursday, just after Senator McCormick had left for Europe.

It is thought likely that the letter was indicted by some one who felt he had a grievance against the McCormicks.

It was thought probable that the person who made the demand for the $50,000 might be apprehended through a decoy package, and this was placed as directed in the letter After the two men had been taken in custody it was decided, however, that they probably had run across the package accidentally.

WAGE MEET CALLED.

VALLEJO, July 5.—The Navy Yard association of Mare Island will meet on Tuesday evening, July 22 to discuss the wage question and other important matters concerning Mare Island.

Dividend Notice
Bank of Italy
Head Office, San Francisco, and Branches.
For the half-year ending June 30 1924, a dividend has been declared at the rate of four (4) per cent per annum on all Savings Deposits, payable on and after July 1, 1924. Dividends not called for are added to and bear the same rate of interest as the principal from July 1, 1924. Deposits Made to and Including July 10, 1924, Will Earn Interest From July 1, 1924.
A. P. GIANNINI, President

1000 Eagles Attend Park Celebration

Members of the Eastbay Council of the Fraternal Order of Eagles celebrated the Fourth of July with an outing and picnic in East Shore Park. There were more than 1000 persons present. The Eastbay Council consist of aeries from Oakland, Alameda, Berkeley, Richmond, Fruitvale and Pinole.

H. A. Longfellow, trustee of Oakland Aerie No. 7, headed the arrangements committee for the picnic. The races and other program events were in charge of William Clark past worthy president of Fruitvale Aerie No. 1375.

Personality to Be Subject of Address

SAN JOSE, July 5.—Professor A. M. Hulme of the department of history of Stanford university will address members of the congregation of the Unitarian church at the morning services tomorrow on "Personality." The public is invited to attend the address. Announcement has been made that evening services at the Unitarian church will be discontinued during July and August.

Are You Fruit or Vegetable?

It's easy enough to bury oneself in a hole and lead a perfectly peaceful existence, oblivious to all the needs of the world.

To enjoy growth in the sunshine, however, one must be willing to give and share the benefits he receives.

Learn to make the most of life. Go to church tomorrow.

Any of the churches listed on today's church pages will give you a cordial welcome.

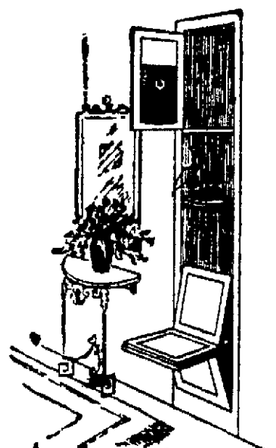

A place to put the telephone

The Peerless built-in telephone cabinet utilizes only wall space. It provides a comfortable seat that folds out of sight when not in use.

PEERLESS Built-in Furniture

consists of more than 40 devices just as convenient as this one. Before you build or remodel see our exhibit or write for information.

The HOOSIER STORE
Pacific Building
SAN FRANCISCO
2424 FRANKLIN ST. OAKLAND

We Pay 6%

ON PASS BOOK ACCOUNTS

ALL ACCOUNTS OPENED ON OR BEFORE JULY 15TH WILL EARN INTEREST FROM JULY 1ST.

Every dollar secured by first trust deeds on real estate. Guaranteed further by our permanent capital-surplus of $200,000.00 and safeguarded by rigid state supervision and wise state laws.

An account may be opened at any time with $1, $100, $1000, $10,000 or any other amount. Your money (all or part) may be withdrawn at any time, with little or no advance notice. Call at our office or send for our folder.

Resources Over 2⅓ Million Dollars

Guaranty BUILDING & LOAN ASSOCIATION
1632 FRANKLIN STREET
At Seventeenth
Telephone Oak. 1133

H. W. LANE WILL NOT TAKE BEES BACK TO SALT LAKE

OAKS OFFERED ATHLETICS OPTION ON EARL KUNZ AND WAD OF CASH FOR PAUL STRAND

Vancouver Is Mentioned As Home for Bees

H. W. Lane Fails to Get Backing of Salt Lake Commerce Chamber

By EDDIE MURPHY.

Salt Lake City is no longer the home town of the Bees. H. W. (Bill) Lane, president of the Salt Lake team, announced that the ball game yesterday afternoon that he had decided not to take the Bees back to Salt Lake to play off their remaining home scheduled games. By next Monday or Tuesday he hopes to make some announcement as to where the Bees will make their permanent home. At the present time Salt Lake is the home of the Bees by name only.

Wires brought the news to Lane yesterday that the people of Salt Lake and the Chamber of Commerce of that city do not care to guarantee the expense of teams going up their to play the Bees. Lane claims that he has been running a losing business at Salt Lake for some time now, and that he is tired of it. He thinks that he can find a place where he can put his team and at least break even on the home games. He also said that the franchise is still on the market and will go to the right bidder.

GAMES AT VANCOUVER.

Vancouver is certain to be given serious consideration in the selecting of a home for the Bees. Following their series next week with the Vernon Tigers at Los Angeles, the Bees are scheduled to play at Salt Lake with the Seattle Indians and Oaks. No official announcement has been made as to where the series with the Indians and Oaks will be played, but it is a 10 to 1 shot that Vancouver will draw the dates.

Lane intends to visit San Diego and Long Beach after the Oaks and Bees complete their series. The Bees will be in the south all of next week, so Lane will have lots of time to look over the two cities and get a line on conditions.

WATCH AVERAGES DROP.

Salt Lake was given a franchise in the Pacific Coast League in 1915, and for the first five seasons things went along fine, with the fans supporting the team well. But the last five seasons have not been too good, although the Bees have always been well up in the race. Many records have been shattered and many freak games played at Salt Lake. Most of the pitchers on Coast League clubs will be glad to hear that they will not have to pitch at Salt Lake any more, but it will be a different story from most of the other players who fattened their batting averages when playing at Salt Lake. Managers of every team but the Bees will be glad they do not have to take their teams to Salt Lake. They claim that one series at Salt Lake ruined their pitching staffs for a few weeks.

The only hope now for Salt Lake to keep her name in the Coast League records is for someone interested in that city to buy the franchise from Lane, who is willing to sell out.

Vancouver Wants S. Lake Franchise

SEATTLE, July 5.—Bob Brown, former owner of Vancouver, B. C., teams, is confident that the Canadian city will get baseball for the rest of the year.

"I have communicated with William Lane, owner of the Bees," Brown said here today, "and I am sure we can arrange to have the Bee franchise in the north. Present plans call for the playing of the Seattle-Salt Lake series in Vancouver two weeks hence with the Sunday game in Seattle."

Vancouver is ripe for baseball in Brown's opinion.

William Hoy Is Low in L. A. Golf

LOS ANGELES, July 4.—William Hoy with a card of 83 made low score in the first day of qualifying rounds of the annual Los Angeles city championship golf tournament, which opened today on the Warren G. Harding course at Griffith park. Approximately 125 golfers teed off.

Among those who will qualify tomorrow are George Von Elm, former trans-Mississippi champion, John Mascall, defending city titleholder and Harold Thompson high school youth who reached the semi-finals in the California country club tournament last week.

AMERICA WINS IN SOCCOR.

NEW YORK, July 4.—The United States and Scotland won today in international soccer matches played today. The American team defeated Ireland, 3 to 1, while the Scotch team triumphed over the English team, 1 to 0.

GOLF

A flag tournament was held at Berkeley yesterday under testing weather conditions, but several of the competitors finally reached close to the eighteenth green with their allotted scores.

Dr. W. H. LaBarre's final shot just reached the edge of the green, a feat which earned him first prize. C. W. Norvail was second just off the home green.

Robt. Hursh made a desperate effort to get home on his last shot but fell short by about 20 yards. C. W. Skaggs, one of the low handicap players, finished fourth, 40 yards from the home green. The remainder of the competitors planted their flags on the sixteenth and seventeenth fair ways, having found it hard to keep a straight line with a strong cross wind blowing.

The following were the principal prize winners:

Dr. W. H. LaBarre, edge of eighteenth green, C. W. Norvell 15 yards from eighteenth green; Robt. Hursh, 20 yards from eighteenth green; C. W. Skaggs, 40 yards from eighteenth green.

He Leads A. L. Moundsmen

This is HOLLIS THURSTON, former Salt Lake pitcher who is now with the Chicago White Sox and is the leading pitcher in the American League.

P. C. L. Box Scores

MORNING GAME

SALT LAKE	AB	R	H	O	A
Frdcks,cf	3	0	0	0	0
Vitt, 2b	4	0	0	1	3
Sheehn,rf	4	0	1	1	0
Lewis, lf	3	0	0	2	0
[illegible]	[illegible]	[illegible]	[illegible]	[illegible]	[illegible]
Ldmr 2b	3	0	0	4	0
Pittngr,s	3	0	0	5	6
Cook, c	5	0	0	4	2
Englitn,p	2	0	1	0	1
Peters	1	0	0	0	0
Thomas,p	0	0	0	0	0
Totals	25	0	2	24	11

OAKLAND	AB	R	H	O	A
Lafette lf	4	0	0	4	0
Brubakr s	4	1	1	1	2
Adams, 2b	3	0	1	2	7
Arlett, rf	2	0	1	2	0
[illegible]	[illegible]	[illegible]	[illegible]	[illegible]	[illegible]
Goebel cf	3	0	0	1	0
Madrs,3b	3	0	1	1	3
Baker c	2	0	0	2	0
Krause,p	3	0	0	0	2
Totals	25	2	4	27	14

Peters batted for Singleton in eighth.

Salt Lake	0	0	0	0	0	0	0	0	0	0
Hits	0	1	1	0	0	0	0	0	0	2
Oakland	0	1	1	0	0	0	0	0	*	2
Hits	0	2	2	0	0	0	0	0	*	4

Error—Cook (Salt Lake) 1. Innings pitched—Singleton 7. Charge defeat to Singleton. At bat—Off Singleton 22. Hits batted—Off Singleton 4. Runs scored—Off Singleton 2. Runs responsible for—Singleton 2. Struck out—By Singleton 3, Thomas 1, Krause 1. Bases on balls—Off Singleton 3, Krause 1. Stolen bases—Brubaker, Maderas. Sacrifice hit—Guisto. Runs batted in—Maderas, Adams. Caught stealing—Baker, Adams. Double play—Pittenger to Lindimore. Left on bases—Salt 2, Oakland 4. Umpires—Reardon and Finney. Time—1 hour, 30 minutes.

AFTERNOON GAME

SALT LAKE	AB	R	H	O	A
Lndmr 2b	4	2	2	4	[illegible]
Vitt 3b	3	1	1	0	1
Frdcks cf	3	1	2	2	0
Sheehn rf	4	0	2	0	0
Coumbe lf	4	1	0	1	0
Leslie,1b	3	0	1	12	0
Pittngr s	2	1	1	3	4
Peters c	3	0	0	4	0
Ponder,p	3	1	1	1	1
Totals	30	7	10	27	14

OAKLAND	AB	R	H	A	O
Lafyte lf	5	0	1	2	0
Brubakr s	4	0	2	3	5
Adams 2b	3	0	0	3	0
Arlett rf	3	0	2	1	1
Guisto 1b	4	0	0	13	0
Goebel cf	4	0	1	2	0
Maders 3b	4	1	1	1	5
Read, c	3	1	2	2	2
Foster p	1	0	0	0	4
Cather	1	0	0	0	0
Baker, c	0	0	0	0	0
Steward	1	0	0	0	0
Totals	33	2	10	27	17

Cather batted for Read in eighth.
Steward batted for Foster in ninth.

Salt Lake	0	1	0	0	3	1	1	0	1	7
Hits	1	1	1	1	3	0	1	0	2	10
Oakland	0	0	0	0	2	0	0	0	0	2
Hits	0	0	1	1	3	1	1	2	1	10

Errors—Lafayette, Brubaker (Oakland) 2. Runs responsible for—Foster 5, Ponder 2. Struck out—By Ponder 2. Bases on balls—Off Foster 3, Ponder 2. Hit by pitched ball—Pittenger. Stolen bases—Pittenger, Arlett. Home run—Frederick. Sacrifice hits—Leslie, Vitt 2, Foster 2, Adams. Runs batted in—Pittenger, Frederick 4, Brubaker 2, Sheehan. Caught stealing—Frederick. Double plays—Guisto, unassisted, Foster to Brubaker to Guisto, Pittenger to Lindimore to Leslie. Left on bases—Salt Lake 5, Oakland 8. Time of game—1 hour, 45 minutes. Umpires—Finney and Reardon.

FIRST GAME.

SAN FRANCISCO	AB	R	H	O	A
Kelly, lf	5	0	0	2	1
Valla cf	4	1	1	2	0
Mllgn 3b	5	1	2	0	0
Waner,rf	4	0	2	3	0
Ellisn 1b	4	0	1	[illegible]	[illegible]
Kildff,2b	4	1	1	1	4
Rhyne,ss	3	2	2	4	3
Yelle, c	2	0	0	4	0
Geary,p	2	0	0	0	0
Schorr	1	0	0	0	0
Agnew c	0	1	0	1	0
Burger p	0	0	0	0	0
Hendryx	1	0	1	0	0
Totals	35	6	10	24	8

PORTLAND	AB	R	H	O	A
Wolfer,lf	5	0	1	1	2
M'Cnr 2b	5	0	1	3	3
Cox, cf	4	1	1	2	1
Poole, 1b	4	3	3	9	0
Brazill 3b	[illegible]	[illegible]	[illegible]	[illegible]	[illegible]
High rf	4	0	1	1	0
Distel,ss	4	1	2	1	3
Cochrne,c	3	0	0	10	1
Eckert,p	3	0	0	0	2
Miller	1	0	0	0	0
Daly, c	0	0	0	0	0
Totals	36	7	12	27	16

Schorr batted for Yelle in the seventh.
Hendryx batted for Burger in the ninth.
Miller batted for Cochrane in the eighth.

San Francisco	1	0	1	0	0	0	2	0	2	6
Hits	2	0	2	1	0	0	3	0	2	10
Portland	0	0	0	2	2	0	0	3	*	7
Hits	0	1	1	4	3	0	0	3	*	12

Errors—Poole, Brazill. Innings pitched—By Geary 7 plus, by Burger 1. Charge defeat to Geary. Runs responsible for—Eckert 5, Geary 6, Burger 1. Struck out—By Eckert 6, by Geary 2. Bases on balls—Off Eckert 2, off Geary 3, off Burger 1. Home runs—Mulligan, Brazill, Kilduff. Two-base hits—Valla, Waner, Poole 2, Distel, Ellison, Rhyne. Sacrifice hit—Geary. Hit by pitcher—By Eckert 1. Time—1 hour and 47 minutes. Umpires—Casey and Carroll.

SECOND GAME.

SAN FRANCISCO	AB	R	H	O	A
Valla, cf	5	3	4	2	0
Schorr, rf	4	1	3	1	0
Mllign,3b	4	1	3	0	3
Waner lf	5	0	0	3	0
Ellisn 1b	5	0	1	9	0
Kildff,2b	4	0	0	3	1
Rhyne, ss	4	0	0	1	2
Agnew c	3	2	1	5	0
Shea, p.	3	1	1	0	1
Hendryx	1	0	0	0	0
Willms p	0	0	0	0	0
Walsh	1	1	1	0	0
Totals	35	9	14	24	7

PORTLAND	AB	R	H	O	A
Wolfer lf	5	0	1	2	0
McCnn 2b	5	0	0	1	1
Cox, cf	3	3	2	1	0
Poole 1b	4	3	3	15	3
Brazill 3b	3	1	1	1	5
High, rf	4	1	2	3	0
Distel, ss	4	0	1	0	5
Query, c	3	1	0	2	1
Bedient p	4	1	1	3	3
Totals	35	10	11	27	18

Hendryx batted for Shea in tenth.
Walsh batted for Williams in ninth.

San Francisco	0	0	4	0	0	0	3	0	1	9
Hits	1	0	4	1	2	0	2	0	4	14
Portland	0	1	2	0	0	5	2	0	*	10
Hits	0	2	1	0	0	4	3	0	*	11

Error—Valla. Innings pitched—By Shea 6, by Williams 2. Charge defeat to Shea. Runs responsible for—Bedient 9, Shea 8, Williams 2. Struck out—By Bedient 1, by Shea 3, by Williams 8. Bases on balls—Off Bedient 1, off Shea 3. Stolen base—High. Home runs—Mulligan, Poole, Cox, Bedient. Two-base hits—Valla, Ellison, Schorr 2, Mulligan. Sacrifice hits—Schorr, Mulligan. Double play—Poole to Query to Brazill. Time—1 hour, 40 minutes. Umpires—Carroll and Casey.

FIRST GAME.

SACRAMENTO	AB	R	H	O	A
McNly cf	5	1	2	1	0
[illegible]	5	1	1	2	6
[illegible]	5	3	3	3	1
[illegible]	4	1	2	2	0
[illegible]	5	1	3	5	0
[illegible] 2b	4	0	0	3	5
Mrtz 1b	4	1	1	7	2
Rohwer 3b	2	1	2	1	4
Tmpsn,p	2	0	0	0	2
[illegible]	0	0	0	1	0
Stroud p	0	0	0	0	0
Hall p	1	0	0	0	1
Total	37	5	13	25	16

VERNON	AB	R	H	O	A
Chdorn cf	2	0	0	0	1
K'nick 2b	5	0	2	3	1
Bursley lf	5	1	3	3	0
Schndr rf	4	1	1	2	0
Whitney c	5	3	2	0	1
RMrphy,1b	5	1	2	11	0
Griffin 2b	5	1	4	4	2
Warner ss	5	2	3	4	5
Thomas,p	0	0	0	0	1
Hannah	0	0	0	0	0
Vines,p	2	0	0	0	4
Mosky,rf	2	0	1	0	0
Brown	0	0	0	0	0
Cristsn,p	0	0	0	0	1
Total	40	9	15	27	16

[illegible] when winning run was scored.
Hannah batted for Thomas in second.
Mercer batted for Vines in eighth.
Brown batted for Schneider in eighth.

Sacramento	1	7	0	0	0	0	0	0	0	[illegible]
Hits	4	5	[illegible]	1	0	0	0	1	0	13
Vernon	0	1	2	0	1	1	2	0	2	9
Hits	1	2	3	0	2	1	3	1	2	15

Errors—Hemingway (Sacramento) 1; Warner, Thomas (Vernon) 2. [illegible] runs [illegible] hits 14 at bat off Thomas in 2 innings. Five runs, 10 hits [illegible] at bat off Thomas in 6 plus innings. Two runs, 2 hits, 4 at bat off Stroud in 2-3 inning. No runs, 4 hits, 22 at bat off Vines in 6 innings. Credit victory to Christian; charge defeat to Hall. Runs responsible for—Thomas 4, Thompson 6, Stroud 1, Hall 2. Struck out—Thompson 1. Base on balls—Thomas [illegible] 2, Hall [illegible] Whitney, R. Murphy. Two-base hits—Smith, Christian. Three-base hits—Hemingway, Rohwer, Blakesley 2, Griffin. Sacrifice hits—Thompson, Hannah, Chadbourne, Rohwer. Double plays—Thomas to Warner to R. Murphy, Warner to Griffin to R. Murphy. Time—2 hours, 6 minutes. Umpires—Berger and Guthrie.

AFTERNOON GAME

SACRAMENTO	AB	R	H	O	A
McNly cf	[illegible]	1	0	3	[illegible]
Kopp lf	4	0	2	2	0
[illegible]	2	0	0	2	[illegible]
[illegible]	2	0	1	8	2
[illegible]	4	0	1	3	0
[illegible] 2b	4	[illegible]	0	[illegible]	5
[illegible]	0	0	0	0	[illegible]
Canfield rf	[illegible]	0	0	1	0
Rohwer 3b	4	1	3	1	[illegible]
Canfld p	3	2	1	0	[illegible]
James,p	1	0	0	0	[illegible]
Total	34	6	8	27	10

VERNON	AB	R	H	O	A
Chdbne,cf	4	0	1	2	6
Kimer,2b	4	0	0	3	1
Blaksly lf	2	1	0	2	0
Schndr rf	3	2	2	2	5
Hannah,c	3	0	2	2	2
RMpny,1b	3	0	2	8	1
Griffin 2b	1	0	0	4	3
Warner ss	2	0	1	4	5
Christian p	2	0	0	0	3
McDowell	1	0	0	0	0
Brown p	0	0	0	0	0
Mosky,rf	0	0	0	0	0
D Mpny	0	0	0	0	0
Whitney	1	0	0	0	0
Total	30	3	8	27	15

Sacramento	0	1	0	[illegible]	[illegible]	0	0	0	0	[illegible]
Hits	1	0	0	[illegible]	[illegible]	0	0	1	1	[illegible]
Vernon	0	0	2	0	0	0	1	0	0	3
Hits	[illegible]	[illegible]	3	0	0	0	1	1	1	[illegible]

Errors—Warner 2 (Vernon) 2. Credit victory to James. Charge defeat to Christian. Runs responsible for—Christian 2, Canfield 2. Struck out—By Christian 2, Canfield 6, James 1. Bases on balls—Off Christian 2, Canfield 12. Hit by pitched [illegible] by Brown. Stolen [illegible] Home runs—Schneider, Rohwer. Three-base hits—[illegible]. Two-base hits—Hannah, R. Murphy, Canfield. Sacrifice hits—Hemingway, B. Murphy. Runs batted in—Kopp 2, Schneider 2, Rohwer, Hemingway, R. Murphy. Double plays—Hemingway to Biglin to Smith, Koehler to Hemingway, Biglin to Hemingway to Smith, Warner to Griffin. Time—1 hour, 47 minutes. Umpires—Guthrie and Becker.

FIRST GAME

LOS ANGELES	AB	R	H	O	A
Twmby rf	4	1	2	3	1
M'Auly,s	6	0	2	5	4
Durst cf	4	2	3	2	0
Hood lf	5	1	1	0	1
Jacobs 3b	4	0	1	3	2
Jnkins 3b	4	0	1	2	3
Golvin 1b	3	0	0	8	2
Krug 2b	3	0	0	4	3
Crndal p	1	0	0	0	2
Dumch,p	2	0	0	0	1
Cruise	1	0	1	0	0
Whaley	2	0	1	2	0
Root p	1	0	0	0	0
Byler,1b	0	0	0	1	0
Total	39	5	13	29	15

SEATTLE	AB	R	H	O	A
Lane cf	4	1	4	4	0
Brady, 2b	2	0	0	1	4
Welsh,rf	2	1	2	0	1
Bowmn,1b	3	0	1	11	1
T Bldn,3b	5	0	0	0	2
Rohwer lf	4	1	1	5	1
Crane,ss	4	2	3	4	5
E Bldn,c	4	1	2	4	1
Sthlnd p	3	1	2	0	1
Stuelnd,p	0	0	0	1	0
Totals	33	7	15	30	15

L. Angeles	0	0	0	2	0	1	2	1	0	0	6
Hits	1	1	0	2	0	2	2	2	1	2	13
Seattle	0	2	0	2	0	1	0	0	0	1	7
Hits	2	4	1	5	0	1	0	1	0	1	15

Cruise batted for Krug in eighth.
Whaley batted for Dumovich in eighth.
Two out when winning run scored.

Errors—McAuley 2, Golvin (Los Angeles) 3, Brady (Seattle) 1. Innings pitched—By Crandall 3 1-3, Sutherland 1, Dumovich 3 2-3. Credit victory to Sutherland. Charge defeat to Root. Runs [illegible] Steuland [illegible] 4. Root 3. Struck out—By Sutherland 2, Crandall 1, Steuland 1. Bases on balls—Off Sutherland 5, Dumovich 1, Steuland 2. Wild pitches—Root 2. Hit by pitcher—Jacobs by Steuland; Welsh by Root. Stolen base—Lane. Home runs—Hood, Durst 2. Two-base hits—Rohwer, Lane, Twombly. Sacrifice hits—Brady, Crane, Durst, Lane, Bowman. Double plays—McAuley to Krug to Golvin, Brady to Crane to Bowman; Krug to McAuley to Golvin, Jacobs to Whaley. Time of game—2 hours, 26 minutes. Umpires—Schaller and Pryle.

SECOND GAME.

LOS ANGELES	AB	R	H	PO	A
Twbly,rf	5	0	2	6	0
M'Auly s	3	0	1	2	2
Durst,cf.	3	1	0	0	0
Hood,lf	4	1	2	2	0
Jacbs,3b	4	0	0	0	5
Golvn,1b	3	0	2	14	3
Whly,2b	4	0	0	3	1
Byler c	3	0	1	3	2
Myers,p	3	1	2	0	0
*Jenkins	1	0	0	0	0
†Cruise	1	0	0	0	0
Total	34	3	10	24	17

SEATTLE	AB	R	H	PO	A
Lane cf	4	0	1	8	0
Brady,2b	4	1	1	3	7
Walsh rf	2	2	1	2	1
Boman 1b	3	1	2	11	0
T Bald,3b	4	0	1	0	3
Rohwer,lf	3	0	1	0	0
Crane,ss	4	0	1	1	1
F Bald,c	1	0	0	2	0
Willms,p	4	0	0	0	1
Total	28	4	8	27	13

*Batted for Byler in ninth.
†Batted for Myers in ninth.

Los Angeles	0	0	1	0	0	0	0	2	0	—
Hits	0	0	2	1	2	1	2	2	0	10
Seattle	0	0	0	2	0	0	0	2	x	—
Hits	1	0	0	3	1	1	1	1	x	8

Error—McAuley. Runs responsible for—Williams 5, Myers 3. Struck out—By Myers 2. Bases on balls—Off Williams 3, Myers 1. Three base hit—Golvin. Two base hits—Myers, Twombly, Rowher, Brady. Sacrifice hits—Bowman, Rowher. Double plays—Crane to Brady to Bowman, Golvin to McAuley; Baldwin to Brady to Bowman. Time—1.55.

SPORTS LEGALIZED.

Boxing and wrestling are legalized in 30 of the 48 states in the Union.

Harry Krause Hurls a Great Game for Oaks

Seals Given a Pair of Beatings by Portland and Indians Gain

The Fourth of July resulted in quite a blowup for the San Francisco Seals. They lost two games to the Portland Beavers while the Seattle Indians, who are in second place, won a pair from the Angels, the Oaks broke even with the Salt Lake Bees and Sacramento won two from the Vernon Tigers.

The double defeat for the Seals leaves them just three and a half games ahead of the Indians. Slowly the Oaks are picking up on the leaders and today finds them only three games away from third place, which is now occupied by Vernon, Salt Lake and Sacramento. The Oaks are ten and a half games behind the Seals.

Harry Krause pitched his best game of the season when he held the Salt Lake Bees to two hits, one a scratchy one, and blanked them 2 to 0 before a good crowd of morning fans. In the afternooon George Foster was nicked for ten hits and the Salt Lake Bees won without much trouble by a score of 7 to 2. But Foster was not entirely to blame for the defeat, as his teammates were unable to hit the shoots of Elmer Ponder in the pinches, and they faced many of them.

SOME PITCHING FEATS.

Leslie and Singleton got the hits off Krause in the morning, and he walked only one batter, making three men in all to reach first base. Only one got to second, and through an infield out. Not a Bee reached third base. On Thursday George Boehler blanked the Bees, and did not allow one of them to get past second base. Quite a record for a couple of pitchers, keeping a hard-hitting team like the Bees from scoring a run or getting a man past second base in eighteen innings.

Bill McCarren was forced to take a rest because of a sore arm, so Al Maderas filled in at third base, and his hot liner to center for a single gave the Oaks their first run in the morning game. In the third Brubaker singled, stole second and scored on Adams' single. The Oaks did not get a hit or run off John Singleton after that. Thomas pitched the last inning against the Oaks.

In the afternoon Ponder allowed the locals ten hits, but Brubaker was the only one to hit in the pinch and he scored the two runs. Johnny Frederick put the Oaks out of the argument in the fifth inning when he hit a ball over the right-center fence for a home run, scoring Ponder and Vitt, who gathered singles. The ball hit the top of the fence and bounced into the street. In the Oaks' half of the same inning Maderas and Read singled with none out. The Oaks were four runs to the bad, and Foster who rates high in the batting averages, sacrificed the runners along. The fans would rather have seen him take a full cut at the ball as two runs did not mean so much with the Bees having a lead of four.

WHAT'S THE IDEA?

Pete Read gathered three hits in as many times at bat in the afternoon game, and in the eighth inning with runners on second and third with two out, Manager Ivan Howard yanked Read from the lineup and sent Cather to bat for him. This move did not make a hit with the fans, and when Cather skied out they howled loud. Cather might have fitted in better as a pinch-hitter in the fifth inning when Foster bunted.

Surprises Feature Western Net Play

INDIANAPOLIS, Ind., July 5.—Johnny Hennessey of Indianapolis sprang the big surprise of the Western tennis championships yesterday by defeating B. I. C. Norton of South Africa in a gruelling five set match, 6-3, 0-6, 6-1, 0-6, 6-2. The victory carried Hennessey to the semi-finals where he will meet Gerald Patterson, captain of the Australian Davis cup team today. William T. Tilden and A. C. Chapin, Jr., will meet in the other semi-finals match.

In the other singles matches Patterson won from Louis Kuhler, Ohio champion, in straight sets, while Chapin defeated R. E. Schlesinger, Australian. Tilden entered the semi-finals Thursday by winning from George Lott of Chicago.

Famous Racing Man Dies in Kansas City

KANSAS CITY, Mo., July 5.—Edward Corrigan, 82, retired race track men and for thirty years a leading figure of the American turf, died here yesterday. He came here seven weeks ago to visit a sister.

Mr. Corrigan retired from racing activities 12 years ago. Although he was at one time financially independent, his circumstances were poor during the last few years of his life.

National League

STANDING OF THE CLUBS.

	Won.	Lost.	Pct.
New York	46	24	.657
Chicago	41	27	.603
Brooklyn	37	32	.536
Pittsburgh	34	33	.507
Cincinnati	36	38	.486
Philadelphia	28	39	.418
Boston	29	40	.420
St. Louis	26	41	.371

RESULTS YESTERDAY.

New York 8, Philadelphia 2 (first game).
Philadelphia 5, New York 2 (second game).
Cincinnati 8, Pittsburgh 0 (first game).
Cincinnati 4, Pittsburgh 2 (second game).
Boston 5, Brooklyn 1 (first game).
Boston 1, Brooklyn 0 (second game).
St. Louis 11, Chicago 0 (first game).
Chicago 6, St. Louis 5 (second game).

Pacific Coast League Standing of Clubs

	Won.	Lost.	Pct.
San Francisco	51	37	.580
Seattle	48	40	.545
Vernon	45	45	.500
Salt Lake	44	44	.500
Sacramento	44	44	.500
Oakland	42	48	.467
Portland	41	47	.466
Los Angeles	40	50	.444

Portland 7, San Francisco 6; first game.
Portland 10, San Francisco 9; second game.
Vernon 9, Sacramento 8; first game.
Sacramento 4, Vernon 3; second game.
Oakland 2, Salt Lake 0; first game.
Salt Lake 7, Oakland 2; second game.
Seattle 7, Los Angeles 6; first game.
Seattle 4, Los Angeles 3; second game.

HOW THE SERIES STAND.

Portland 3, San Francisco 1.
Oakland 3, Salt Lake 2.
Sacramento 3, Vernon 2.
Seattle 3, Los Angeles 2.

GAMES TODAY.

San Francisco at Portland.
Salt Lake at Oakland.
Sacramento at Vernon.
Los Angeles at Seattle.

Yesterday's Doings on the Diamonds

In the spirit of the modern Fourth of July celebration the Yankees decided to play safe and sane baseball and keep within striking distance of the pacemaking Senators. By virtue of a double victory over the American League leaders and Detroit's two-game setback at the hands of St. Louis, New York is in second place, 24 points ahead of the Tigers and two games behind Washington.

Air-tight pitching accounted for the champions' success. Bush turned in a 4 to 2 triumph in the morning game and Jones out-generaled Mogridge in a pitching battle, 2 to 0, in the afternoon. Clean fielding featured both contests.

The Browns crept to within 12 points of the third place Tigers by winning two games, 5 to 2 and 3 to 2. Excellent box work by Van Gilder and Davis gave the Browns the edge in both contests.

Staging an uphill comeback in the afternoon, Chicago took revenge on Cleveland for an 8 to 5 forenoon defeat by winning, 4 to 3, in 10 innings. Joe Dawson, recently acquired by the Indians from the Kansas City club of the American association, pitched his first game for his new employers in the afternoon encounter, but was wild and ineffective.

The Athletics pulled the reeling Red Sox two games closer to the cellar by annexing them both 8 to 3 and 6 to 4. Heavy stick work by Lamar, erstwhile Toledo outfielder featured Philadelphia's attack in the first game, and a combination of Rommel's pitching and evenly balanced team batting enabled the Mackmen to repeat in the afternoon.

The Giants shared Independence Day honors with the Phillies, winning the first game 8 to 2 and losing the second 5 to 2. Home runs by Young and Henline and a triple play by Ford, Sand and Holke were the features.

Chicago maintained the four-game distance which separates them from the National league champions by breaking even in a double header with St. Louis. Sotheron forced the Cubs to take the whitewashed end of an 11 to 0 score in the first game, which was called in the eighth inning but Chicago hammered out a 6 to 5 triumph after driving Bell from the mound in the second contest.

The Reds advanced to within 18 points of fourth place by downing the Pirates twice. Luque let Pittsburgh down with four hits for an 8 to 0 shutout in the morning and Rixey and Benton held the Corsairs at bay in the second, while their teammates registered a four to two win.

Brooklyn met an unexpected double reverse in Boston, 5 to 1, and 1 to 0. The Robins found McNamara a puzzle in the opener and experienced even greater difficulty with Genewich in the second. Osborne also pitched well in the latter game, allowing four hits, one more than his opponent. The victories advanced the Braves to sixth place.

Howard Voshell Wins In Nassau Singles

NEW YORK, July 5.—S. Howard Voshell of New Gardens won the singles championship in the Nassau Country Club invitation tennis tournament yesterday by defeating Pat O'Hara Wood, a member of the Australian Davis cup team, in the final round, 6-3, 6-3, 6-8, 0-6, 6-4.

Wood, playing with his Davis cup teammate, Fred Kalms, came through to the final round in the doubles by defeating Voshell and Sam Hardy, the American team, 6-3, 6-1.

American League

STANDING OF THE CLUBS.

	Won.	Lost.	Pct.
Washington	41	30	.577
New York	38	31	.551
Detroit	39	35	.527
St. Louis	35	33	.515
Chicago	34	35	.498
Cleveland	34	36	.466
Boston	32	37	.464
Philadelphia	27	43	.386

RESULTS YESTERDAY.

New York 4, Washington 2 (first game).
New York 2, Washington 0 (second game).
Philadelphia 8, Boston 3 (first game).
Philadelphia 6, Boston 4 (second game).
Cleveland 8, Chicago 5 (first game).
Chicago 4, Cleveland 3 (second game).
St. Louis 5, Detroit 2 (first game).
St. Louis 3, Detroit 2 (second game).

Dr. C. H. Walter Leads Play in Sequoyah Golf

Former State Champion Has Low Gross of 72; B. Whipler Is Low Net Winner

Dr. C. H. Walter was the only low handicaped player able to negotiate the testing cold wind that prevailed at Sequoyah yesterday when a sweepstake medal play handicap tournament was held. Dr. J. H. Stineman, M. R. Johnson, H. W. Beard, H. Cosslit and many others making no returns.

A new name appears on the winners column at Sequoyah. B. Whipler, a 27 handicap player medalling the course in 90, which gave him a net of 63.

Second place went to Paul Bell, who is also a new player to figure in the winners column. Bell's card read 92-14-68.

Tied for third and fourth prizes were Dr. R. R. Aten and O. D. Hamlin Jr., with net scores of 69 each. Dr. Aten's gross score was 83 while Hamlin was round in 89.

Harry Bell with 85-15-70 was just out of the prize column.

The following is a list of the leading scores.

Player—	Gross	Hdcp	Net
B. Whipler	90	27	63
Paul Bell	92	24	68
Dr. R. R. Aten	83	14	69
O. D. Hamlin	89	20	69
Dr. C. H. Walter	72	2	70
Harry Bell	85	15	70
Ed Young	87	16	71
W. Logan	95	24	71
N. S. Gallison	96	25	71
George Wilhelm	94	22	72
Dr. I. F. Gross	92	20	72
R. L. Stephenson	96	24	72
Henry Crosby	87	14	73
H. V. Baumgarten	100	27	73
F. J. Regan	81	7	74
E. L. Barry	102	27	75
A. S. Wickersham	94	18	76
C. J. Borgeson	90	14	76
C. G. Knight	95	18	77
Dr. H. G. Thomas	101	24	77
L. M. McCray	101	22	79
P. A. McHugh	106	26	80
A. F. Little	101	20	81
L. V. Hatton	104	22	82
N. S. Livingstone	107	24	83
A. D. Oliver	104	20	84
R. E. Corter	113	27	86
A. Hutchison	115	26	89

Actuary Makes a New Track Record

LATONIA, Ky., July 5.—Actuary, holder of the Latonia track record for a mile and a sixteenth, made another local track record here yesterday afternoon, in winning the Independence Handicap over a mile and three-sixteenths at 1:55 4-5, clipping two-fifths of a second from the old record. Chacolet was second and Dazzler third.

It was a remarkable exhibition of grit and determination that enabled Jeff Livingston's colt to negotiate the distance, which was worth approximately $12,000 to the owner. The colt was off to a lead with the snap of the barrier and set the pace for the distance, never being hard pressed.

Livingston's horses have won the event three years in succession. Jockey Mack Garner, who had leg up on Actuary, has ridden each winner.

Lauren Upson Out Of Canadian Play

TORONTO, July 5.—Frank Thompson of Toronto defeated Seymour Lyon, also of Toronto, five and four, and Ross Somerville of London, Ontario won from Lauren Upson, of Sacramento, Calif., 4 and 3 in the semi-final round of the Canadian amateur golf championship tournament on the links of the Rosedale Golf Club yesterday.

Mrs. Bundy-Davies Win Doubles Match

LOS ANGELES, July 5.—Mrs. May Sutton Bundy, paired with Jimmy Davies, Stanford University tennis star, defeated Mrs. Florence Bruce and Phil Neer in the semi-finals of the Pacific coast mixed doubled competition here yesterday afternoon by scores of 8-6, 6-4.

Today's Starting Times at Chabot

MILLAR TROPHY FLIGHT.

Today's pairings:

2:00—W. L. Miller vs. W. V. Torgersen; Dwight Wood vs. W. L. Johnstone.
2:05—J. Tait vs. Jack Wilson, R. F. Hoffman vs. H. Lorimer.
2:10—H. D. Bowman vs. R. Croll, E. A. Hutchins vs. F. A. Jansen.
2:15—C. H. Brown vs. F. G. Shaw, B. J. Buffham vs. W. D. McNicoll.
2:20—S. F. Freeman vs. Dr. Fred Wood, R. G. Spencer vs. D. G. Montell.
2:25—W. B. Hyde vs. A. de Pellaton, R. P. Jackson vs. Vernon Perry.
2:30—B. H. Maddox vs. W. Ballard, R. B. Brunner vs. William Heider.
2:35—W. J. Baccus vs. G. F. Bonnington, Dr. W. A. Cree vs. Jean J. Slattery.

YOUNG TROPHY FLIGHT

2:40—J. H. Summerville vs. Fred M. Johnson, J. Quinn vs. P. K. Becker.
2:45—F. W. Morrison vs. A. W. Turck; John J. Allen Jr. vs. Stanels Hinman, A. J. Morrison, bye; R. B. Watson, bye; I. T. Prentice, bye; Fred Born camp, bye; Erich Schreiber, bye; F. J. Wuepper, bye; George Anderson, bye; J. E. Nichols, bye; A. C. Agnew, bye; Aaron Turner, bye; Dick Grant, bye; E. H. Zaunich, bye.

Johnny McHugh Holes Tee Shot On Ocean Links

JOHNNY McHUGH, California amateur champion, a member of the Lincoln Park Golf club, scored the first Hole-in-One on the new Ocean course of the Olympic club in San Francisco.

McHugh's feat was performed on the second hole, a 202-yard shot over the only water hazard on the course. With a stiff head wind blowing McHugh used a driver to reach the green, the ball trickling on into the cup.

Playing with McHugh in the match were Sam Conlan, Jr., J. R. Mason and "Babe" Ritchie.

Tyrus Cobb Is Out to Set Up a Base Hit Mark

Has Made More Than One Hundred Hits: He Wants Two Hundred.

CHICAGO, July 5.—Tyrus Raymond Cobb, determined to set a record for scoring 200 or more hits a season is starting the final half of the pennant race with 101 hits to his credit, the best performance in the major leagues, through Wednesday, according to averages released today. Cobb's consistent hitting has placed him third in the list of American League batters with an average of 349. Jamieson of Cleveland still is out in front with .370 while Boone of Boston is third with .351.

Babe Ruth is having a hard time keeping up among the leaders but is monopolizing the spotlight in hitting homers. He connected with three this week for a total of 21. Ken Williams, St. Louis rival was unable to get the ball out of the lot and is nursing his fourteen.

Eddie Collins, White Sox captain continues to blaze the trail for the base stealers with 19.

Other leading batters: Ruth, New York, .348; Falk, Chicago, .347; Heilmann, Detroit, .345; Meusel, New York, .345; Goslin, Washington, .340; Sheely, Chicago, .339; Williams, St. Louis, .335; Prothro, Washington, .333.

In the National League there has been little change among the pacemakers. Rogers Hornsby, 1923 champion still is at the top, but his percentage has been shaded [illegible]. Brooklyn moved into second place with .373, mainly because Kelly and Snyder of the Giants let up in their stick work. Kelly is batting third with .363, while Snyder is fourth with .355.

Jack Fournier of the Dodgers has taken a precipitate slide, landing below the 340 hitters. However, he has not permitted his slump to interfere with his fence-busting activities. Hammering out two circuit smashes in one game and taking on another later on, Fournier swell his total to 17.

Other leading batters: Young, New York, .342; Bressler, Cincinnati, .339; Fournier, Brooklyn, .337; Fritsch, New York, .331; Grigsby, Chicago, .331; Wright, Pittsburgh, .318; Rousch, Cincinnati, .315; Williams, Philadelphia, .317.

Jimmy Murphy Leads Automobile Racers

KANSAS CITY, Mo., July 5.—Jimmy Murphy's victor in the scheduled 250-mile automobile race at the Kansas City speedway yesterday, stopped at the end of 150 miles because of a bad track, gave him 500 points toward the 1924 national championship, bringing his total to 1295, sufficient virtually to assure him the championship.

The championship standing (first five):

Jimmy Murphy, 1295; Earl Cooper, 620; Harlan Fengler, 580; L. L. Corum, 570; Harry Hartz, 365.

Murphy's average for the 150 miles was 114.43 miles an hour. official time 1.18 39 2-5. Other drivers finished as follows:

Tommy Milton, Bennett Hill, Harlan Fengler, Earl Cooper, Harry Hartz, Antoine Mourre, Wade Morton, Bob McDonough, Peter DePaola.

Kinsey Brothers Defend Their Title

LOS ANGELES, Calif., July 5.—Howard and Robert Kinsey, of San Francisco, Pacific coast men's doubles tennis champions, successfully defended their title here yesterday, defeating Tom Ferrandini and Harold Godshall, Southern California champions, in three straight sets. The score was 6-2, 7-5, 6-2. The match was the final play of the Pacific coast men's doubles tennis.

Spalding-Tribune Bookings

Allendale Stars vs. Ftvl. Central Bank, Allendale Plygds.	9:30	a. m.
Allendale Mchts. vs. United Dry Clnrs, Allendale Plygds.	1:30	p. m.
Auditorium Parks vs. East Bay Water Co., 18th and Wood.	11:30	a. m.
Bell Cigar Store vs. Corner Drug Store, at Fruitvale.	10:30	a. m.
Broadway Dept. Stores vs. H. M. Lawrence, San Pablo Plygd.	2:30	p. m.
Beach Combers vs. Jr. Social Club, Washington Park, Ala.	9:30	a. m.
Conrad Electric Co. vs. Alameda Woodmen, 18th and Wood.	9:30	a. m.
Dewdrop Mkt. Jr. vs. Fountain Cigar Store, Lockwood Schl.	10:30	a. m.
Druids No. 160 vs. Hebrank, Hunter & Peacock, 18th-Wood.	1:30	p. m.
Downtown Mchts. vs. Oak. Mod. Woodmen, S. Pablo Plygd.	12:30	p. m.
Esmond's Cgr. Store vs. John's Cgr. Store, Poplar Plygd.	11:30	a. m.
Florio's vs. E. K. Wood Lumber Co., Bushrod Playground.	1:30	p. m.
Halcyon Natives vs. Calatone Water Co., Lincoln Pk., Ala.	2:30	p. m.
Heathorne Drugs vs. Bay Tree, W. O. W., 18th and Wood.	1:30	p. m.
Hayashi Floral Co. vs. Dewdrop Mkt., Washington Pk., Ala.	2:30	p. m.
Kushners vs. Spud's Billiard Parlor, Bushrod Playgrounds.	1:30	p. m.
Maccabees No. 17 vs. Fruitvale De Molay, Bushrod Plygd.	9:30	a. m.
Mathews & Boltans vs. Golden Gate Ath. Club, S. Leandro.	2:30	p. m.
Port Costa vs. Crockett Cubs, Port Costa.	2:30	p. m.
Petaluma vs. Swift's Lumber Co., Petaluma.	2:30	p. m.
San Rafael vs. Star Motors Co., at San Rafael.	2:30	p. m.
San Jose vs. Pierce Colored Giants, at San Jose.	2:30	p. m.
Subterranean Wtr. Co. vs. Oak. Camp, W.O.W., Albgr. Fld.	2:30	p. m.
United Parcel Serv. vs. Foresters of Amer., Bushrod Plygd.	8:30	p. m.
W. L. Hughson vs. St. Joseph's Ath. Club, St. Mary's Col.	10:00	a. m.
Wedgewoods vs. Irvington, at Newark.	2:30	p. m.

Toledo Steps In and Grabs Hard Hitter

Oaks Will Make Another Bid If Former Bee Refuses to Report

Paul Strand, former Salt Lake outfielder who was traded to the Toledo club of the American association a few days ago by Connie Mack of the Philadelphia Athletics, is the player who was sought to give the Oaks their needed punch at the plate. This came to light following the exclusive story printed in The TRIBUNE, on Thursday night, telling of Strand being shipped to Toledo.

The Oaks offered Mack a little over $5000 and an option on Earl Kunz, for the services of Strand. The deal was about to be closed when Mack suddenly decided that he should have a player on his club who could be depended upon to deliver a hit in the pinch, so William Lamarr of Toledo was taken in exchange.

LANE REFUSED STRAND.

For the Oaks to offer a little more than 5000 berries for Strand, after Connie Mack had paid out $22,500 in cash and Players Jimmy O'Neill, "Hank" Hulvey and Roy Pittenger for him looked like a lot of nerve on the part of the local owners but it was not when the real facts are made known. Mack owed the Salt Lake club $10,000 besides the $22,500 in cash and three players he already gave, and feeling that he tossed a bloomer in making the deal Mack offered to return Strand to the Bees rather than pay the additional $10,000. H. W. Lane, president of the Bees needed the $10,000, so held out for it rather than take Strand back. Learning that Strand was valued only at $10,000 by Mack, Del Howard and Cal Ewing got on the job and offered $5000 in cash and an option on Pitcher Kunz. The Oaks would pay the $5000 to Lane of Salt Lake, and Mack would have to pay the other $5000.

That all sounded fine to the leader of the Athletics and the only hitch that delayed the deal and left an opening for the Toledo club to step in, was that Mack wanted to get a look at Kunz. The Oaks would allow until August 15 for Mack to exercise the option. The chances are that if Mack had a scout out in this section of the country, he would have sent him to look Kunz over and the deal would have been closed.

MACK TOSSED BLOOMER.

Such an arrangement would have satisfied Lane of Salt Lake. Should Strand refuse to report to Toledo, the Oaks will make another attempt to get him. Lamarr who was sent up in the Strand trade, is not a youngster and he had about three other chances in the majors. He is a hard hitter and that is probably why Mack took him. The transfer of Strand to Toledo, means that Mack will now have to pay the additional $10,000 to Lane of Salt Lake.

Strand cost the Athletics $32,500 and three players. Now Strand and Pitcher Rollie Naylor go to Toledo for Lamarr. It is also understood that Mack gave some cash along with Naylor and Strand. In other words Lamarr is costing the Athletics about $42,000 in cash and four ball players. It reads like the prize bloomer deal of the year.

Strand is just the type of a player the Oaks need. In the Coast league he hit just as hard on the road as at Salt Lake, and as an outfielder few players in the league had him outclassed.

Yacht California Loses to the Aloha

AVALON, Santa Catalina Island, Cal., July 5.—The Aloha of the San Diego Yacht club defeated the California of the California Yacht club in an R boat race, the chief event of a three-day regatta which opened here yesterday under the auspices of the New Catalina Island Yacht club.

The Aloha covered the triangular course off Avalon in 2 hours, 12 minutes and 15 seconds. The California finished closely behind.

The Ethel A., entered by Ben Meyers won the cruiser free-for-all event.

The star boat competition was won by the Alberzoran of the Newport Harbor Yacht club.

Over Two Hundred Enter in Tourney

DEL MONTE, Calif., July 4.—A field of 170 men and 40 women started in the qualifying round of the Del Monte Independence Day golf tournament today. Three Southern California players and one from Monterey tied for low gross with 78 each. They were H. D. Bellick, R. D. Skelley and F. P. Davis of Los Angeles and Dr. H. L. Brownell of Monterey.

Featuring the qualifying round in the women's tournament was an 87 by Marion Hollins, metropolitan and former women's national champion.

Frenchman Wins in Individual Foils

PARIS, July 5.—France won the Olympic individual foils championship when M. Ducret, present champion of France, survived the finals with six straight victories.

M. Cattleau, thrice champion of France, was second, and Van Namme, Belgium, third.

Miss Elen Osyer, Denmark, won the women's foils championship. Miss Gladys Davis, England, was second and Miss Crete Hechcher, Denmark, third.

BASEBALL

OAKS VS. BEES

Every Afternoon at 3:00; Sunday at 10:30 A. M. and 3:00 P. M.

Reserve Seats at Oakland Baseball Park—Phone Piedmont 11. Park and San Pablo Avenues.

W. L. MILLER LEADS IN LAKE CHABOT QUALIFYING ROUND

HELEN WILLS AND MRS. GEORGE WIGHTMAN WINNERS OF WORLD TITLE IN TENNIS DOUBLES

Ben J. Buffham Has Low Gross At Muny Links

Winner of Decoration Day Play Shoots Remarkable Round.

By W. D. McNICOLL.

The Lake Chabot Golf club held its first annual Independence Day tournament yesterday over the Lake Chabot course for the J. R. Millar trophy, one of the most valuable perpetual trophies put up for competition in Northern California.

Dr. C. H. Walter, Dr. J. H. Stineman, C. B. Barton and F. E. McGuerrin were unfortunately unable to compete in the qualifying round which attracted an entry of 41 club members.

B. J. Buffham led the field of low gross scores in the qualifying round with an excellent score of 74. Buffham was out in 36 and over the difficult and testing in holes had a string of seven consecutive fours, starting and finishing with 4s at the tenth and eighteenth respectively for a 38.

R. F. Jackson, the city champion, was second low gross scorer with an out score of 36, and home 42. Jackson's game over the first 9 holes was remarkable for its steadiness except at the seventh, where his tee shot went out of bounds and a putting lapse on the 8th which cost him 5 after being hole high with his second.

R. F. Hoffman, with 82-7-75 was next in order of the gross scorers and will do better in subsequent match play.

E. B. Brunner, a 7 handicap player, just managed to make the J. R. Millar flight, his game being disappointing but he gave his fourtsome a thrill when he holed a full mashie for a 3 for over 200 yards at the 6th.

W. L. Miller surprised the handicapper and himself by medaling the course in 89-23-66, a feat which deserves recognition but unfortunately will only assure him of a considerable cut in handicap.

Thirty-two qualified by net scores for the first flight which will be played at handicap holes up, the winner to have his name inscribed on the J. R. Millar trophy and receive a replica trophy.

Players who failed to make the premier flight will compete in match play for a trophy presented by Julius Young.

Match play in both the J. R. Millar trophy flight and the Julius Young trophy flight will start today with the second round [illegible] scheduled for Sunday.

On account of the failure of numerous of the club members who played yesterday to turn in cards, only twenty compose the second flight for the Young trophy which gives the twelve of the qualifiers a bye to the second round four matches being scheduled for the first round today.

Second round matches in the Millar trophy flight will be played starting at 9 o'clock Sunday morning.

The qualifying scores of yesterday's round follow:

Player—	Gross	Hdcp	Net
W. L. Miller	89	23	66
B. J. Buffham	74	4	70
F. Freeman	77	7	70
W. A. Free	91	21	70
R. F. Jackson	78	7	71
D. Bowman	96	25	71
[illegible]	89	18	71
L. Johnstone	89	17	72
H. Maddox	97	25	72
E. Montell	89	17	72
H. Brown	98	26	72
[illegible]	98	26	72
Tait	81	8	73
V. Torgersen	85	9	74
B. Hyde	99	25	74
A. Jansen	91	17	74
William Helder	97	23	74
H. Wood	100	26	74
D. McNicol	89	14	75
R. F. Hoffman	82	7	75
[illegible] J. Slattery	98	23	75
[illegible] Perry	99	23	76
[illegible] Croll	98	22	76
[illegible] Ballard	89	13	76
[illegible] Wood	91	15	76
G. Spencer	99	22	77
[illegible] Shaw	89	11	78
William J. Barton	101	23	78
[illegible] Wilson	85	7	78
De Pellaton	85	7	78
E. B. Brunner	87	9	78
[illegible] J. Allen Jr.	104	27	79
[illegible] Summereille	102	23	79
A. Hutchins	99	20	79
W. Morrison	102	22	80
[illegible] Watson	99	18	81
F. Nichols	102	21	81
H. Zumich	99	18	81
[illegible] Prentice	106	25	81
C. Agnew	103	22	81
[illegible] Schreiber	91	15	82
J. Wuepper	99	17	82
K. Hocker	102	20	82
[illegible] Grant	97	14	83
[illegible] Anderson	98	15	83
Quinn	98	15	83
J. Morrison	105	22	83
[illegible] Borchamp	108	25	83
[illegible] Turner	112	29	83
[illegible] M. Johnson	114	25	89
[illegible] Hannan	114	22	92
W. Turck	124	27	97

Ambrose Tailors Lose to Del Montes

In the annual Fourth of July game, the Del Monte Cafe has defeated the Ambrose Tailors 15 to 11 in ten innings at Bay View Playground. The hitting of Devine, Pittsburgh Pirate out who connected for four hits as many times at bat featured. Devine started in the box for the Del Monte, and was bumped hard in first two innings. He gave way to Walter Glavin who pitched good ball. An eight-run rally in the fourth inning gave the Del Montes a lead, and they remained out until the seventh when they took the lead. But the close of the 8th saw the score 14 to 14. Joe Doley hit a homer for the losers, while Bill Glavin featured with a triple for the winners.

Leander Crew Wins Challenge Trophy

HENLEY-ON-THAMES, England, July 5.—The Leander eight, stroked by W. P. Mellen, American student at Oxford, won the grand challenge cup of the Henley regatta today, beating Jesus College, Cambridge, by the final heat, by six feet.

Live Wire Winner Of London Cup Race

LONDON, July 5.—Lord Wolverton's Live Wire won the London Cup race at Alexandria Park today. William Cooke's Heliaster was second and H. Greville's Scamp, third. Nine ran.

Boxing Show For Next Week Is Called Off

UNABLE to round up enough boxers with which to make up a good card, Tommy Simpson, local boxing promoter, announced this morning that he will not stage a show at the Oakland Auditorium next week.

He had planned to put on Jimmy Darrah and Jack Reeves in a return bout, but he could not get enough preliminaries and a special to back it up.

Jimmy Duffy will be ready to box in a couple of weeks and he will probably be matched with Gene Cline and Dave Shade.

Lady V Fails In First Test; Meteor Winner

Honors Well Scattered in Opening Day of Annual Yacht Regatta

Following closely on the heels of his victory of the previous day, Vice-Commodore Arthur Rousseau of the Corinthian Yacht club piloted his trim R-craft the Lady Gay across the finish line a winner in the first of the annual Pacific-Inter club races yesterday afternoon on San Francisco bay again defeating the Debra, leading R boat of the California Yacht club of Southern California.

The Lady Gay won handily from her southern rival by a margin of two minutes and twenty-eight seconds.

The victory of the Corinthian yacht was the feature of the opening day of the annual three day regatta in progress, in which all leading yachts in all classes from the yacht clubs of the bay region are competing.

The Lady Gay covered the nautical course of fourteen miles the regular channel course in 2 hours 19 minutes and 10 seconds.

Vice-Commodore Ben Weston at the helm of the Debra, forced the race from the starting gun giving the Lady Gay a close run over the outward lap to the stake boat and at no time was the outcome certain until the winner had crossed the finish line.

RASCAL THIRD.

Lester Stone's Rascal crossed the finish line a good third in 2 hours and 24 minutes, a respectable showing, for while the Rascal and Lady Gay have had some close races earlier in the season, the superior handling of the Corinthian winner in the past three starts has accounted for the difference in sailing time.

Herman Volkmann, at the helm of the Corinthian II piloted his craft into fourth position while Martin Weill, with the leading entry of the San Francisco Yacht club, the Francesca, was a good fifth.

In her first start the Lady V, the newest addition to the fleet of the San Francisco Yacht club failed to perform up to expectations, encountering trouble with the main sheet shortly after the race started and pulling up at the rear of the procession.

WINS Q CLASS

The Ruby II, owned by L. Stevens of the San Francisco Yacht club, was the winner of the Q-class competition, finishing in 2 hours and 32 minutes. Tom Pickersgill of the Aeolian Yacht club of Alameda brought the Pathfinder in a good second.

W. Silva sailing the Marvis won the honors in the Bird class race the entry of B. O. Selbach being forced out of the running after completing half the course.

In the S-class competition the entry of the Aeolian Yacht club showed the way to the Moonlight of the San Francisco Yacht club with a margin of six minutes at the finish. The time of the winner was announced as 2 hours 42 minutes and 38 seconds. The Viven placed third, two minutes behind the Moonlight.

METEOR IN FRONT.

The Meteor of the Corinthian Yacht club took top honors in the Handicap No 3 class a six-minute handicap being allowed, at the time of the winner being 2 hours 56 minutes and 55 seconds. The Challenger of the Corinthian fleet followed the Meteor to the finish line.

Due to failure of several owners to put in an appearance and with several of the boats not in readiness for competition, only one of the six scheduled races in the power class were staged yesterday. R. D. Wichtman's Scooter won the speed boat event under the colors of the Sunset Yacht club with the Yvonne of the same club second.

Cliff Smith of the San Francisco Yacht club won by default in the race in which his Lusco Star was scheduled to meet the Aeolian Star.

Competition in the races in all classes continues today and Sunday.

Ted Blankenship Is Suspended by Evers

CHICAGO, July 5.—Ted Blankenship, Chicago American pitcher, has been indefinitely suspended by Manager Evers and has returned to his home in Oklahoma with slight probability of returning, it is announced. In his last appearance three men faced him and one walked and the other two hit safely. After being removed the pitcher is said to have resented Evers' mention of his exhibition and threatened to attack him. The suspension resulted.

Charles Deal Out of Line-up Two Weeks

LOS ANGELES, July 5.—Charles Deal, third baseman for the Vernon Tigers, will be unable to don a uniform for another two weeks, it was reported yesterday. Deal suffered a torn ligament in a recent game with Los Angeles and since then has been out of the lineup.

Four Records Accepted for World's Marks

Nine Americans Named on Board of Officials for Olympic Games.

PARIS, July 5.—Four world's records at distances of one mile, three miles, 1500 meters and 5000, made by Paavo Nurmi, sensational Finnish runner, who is expected to be one of the brightest Olympic stars, were officially accepted yesterday by the Congress of the International Amateur Athletic Federation.

While gaining this remarkable distinction however, one of Nurmi's previous records—for the 10,000 meters—has been displaced by a new mark set by a fellow countryman. This was the time of 30 minutes 27 2-10 seconds made last May in Finland by Willie Ritola, present American distance champion, who returned to help his native land in the Olympics. It supplants Nurmi's former world record of 30 minutes 40 1-5 seconds.

Although the federation accepted six world's records, the last one being in the pole vault where the mark of 4.21 meters, equivalent to 13 feet 9¾ inches, made by Charles Hoff, of Norway, at Copenhagen a year ago, was accepted to replace his own previous record of 4.12 meters, equivalent to 13 feet, 6 inches.

NURMI'S MARKS

Nurmi's four new marks were one mile in 4 minutes 10 4-10 seconds, 1500 meters in 3 minutes 52 6-10 seconds, three miles in 14 minutes 17 2-10 seconds, and 5000 meters in 14 minutes 28 2-10 seconds. Nurmi also holds world records for the 2000 meters, 3000 meters and six miles.

Since the last meeting of the congress of the federation, Nurmi lowered the 1500 meter mark twice, his latest record and one accepted having been made at the Finnish Olympic trials a few weeks ago. Nearly a year ago he ran the distance in 3 minutes 53 seconds to beat the former official mark of 3 minutes 54.7-10 seconds made by Zander of Sweden in 1917.

Nurmi's great mile run also was made last year and supplants the record held in the United States for many years, last lowered to 4 minutes 12 6-10 seconds by Norman Taber in 1915 at the Harvard stadium. The Finnish crack displaced his own records in the other two events, beating his old 3-mile figure of 14 minutes 8 4-10 seconds, and his 5000 meter mark of 14 minutes 35 3-10 seconds.

The federation whose committee on records is headed by Frederick W. Rubien of the United States, expects to meet again after the Olympic competition and to pass upon further record applications which include several sprint marks made in the United States by Charles Paddock.

ELECT NEW MEMBERS.

The congress yesterday elected five new members, Argentina, Uruguay, Greece, Japan and Ireland.

The plan to take slow moving pictures of the finishes of track races in the Olympic games, which was recommended by several American officials was abandoned as impractical. A proposal to restore the Greek style of throwing the discus was rejected.

The federation selected track and field officials for next week's games, including nine Americans. They are William C. Prout of Boston, chief judge of track finishes; Joseph McCabe, of Boston, marshal; Matthew P. Halpin, New York, judge of the throwing events, E. L. Schaefer, Buffalo, judge of the jumping events, Albert Geiger of Boston, and William Humphreys of San Francisco, timers, John Hallahan, announcer, John O'Hugh, of New York, starter, and F. W. Rubien, New York, members of the track and field jury.

The international organization discussed point scoring, declining to endorse the French system for the games of scoring ten points for first place, five for second, four for third, three for fourth, two for fifth and one for sixth. The organization, however, did not recommend a substitute system, taking the attitude that no point scoring should be made. Popular opinion adheres to the French system regardless of its merits inasmuch as it is already in vogue in the preliminary events.

Three Injured In Automobile Race at Culver

CULVER CITY, Cal., July 5.—Three automobile race drivers were injured in the 100-mile Independence sweepstakes, the feature race of Fourth of July meet here today.

The most seriously injured of the drivers was J. B. Raymond, who was removed from the track in an unconscious condition when his car blew a tire and overturned directly in front of the grand stand.

Drivers injured in other accidents were Steve Elmore, who sustained a broken right leg when his car overturned on a curve, and Joe Grinnel, who was shaken and bruised when he crashed into a fence.

Eddie Winfield won the 100-mile event in one hour, 26 minutes. Fred Frame finished second and Cliff Bergere third. Sixteen cars started and six finished.

Cannot Charge This Walk to Pitcher

WALLA WALLA, Wash., July 5.—Amby Prosser, 36, a trusty at the Washington state penitentiary, walked away from the institution yesterday afternoon while a baseball game was in progress.

Prosser was admitted March 10, 1923, from Pierce county, to serve from three to five years on a jointist charge.

MANY ENTER PICNIC EVENTS.

One hundred and thirty-five athletes representing five clubs will compete in the various track events to be held tomorrow afternoon at Shellmound park, under the direction of the San Francisco letter-carriers.

Trio of U. S. Athletes on Injured List

Otto Anderson, H. M. Osborne, Ralph Spearow Injured in Practice.

PARIS, July 5.—America's Olympic games athletes spent a quiet Fourth of July yesterday at Rocquencourt with General Pershing the guest of honor at a luncheon.

The fact that it was Independence Day was not permitted to interfere with the training program, however and plans for the part America will play in the opening ceremonies were completed.

Head Coach Robertson declared last night that the American athletes are in the best of condition. There are still a few cripples but the large majority of the track and field men as well as the boxers, wrestlers, swimmers and oarsmen are on edge for the contests.

Sprained ankles yesterday put three stars on the injured list temporarily. Ralph Spearow, pole vaulter, turned an ankle after clearing the bar at 13 feet 6 inches, equaling the former world's record made by the Norwegian Hoff, but the mishap appears slight and he is likely to be fit in time for his event.

WILL COMPETE.

Otto Anderson entered for the decathlon twisted his ankle, and H. M. Osborne, Illinois A. C., also suffered ankle injury in his first workout since recovering from the effects of a strained back.

Swimming entries, comprising forty-three men and twenty-six women swimmers, were made yesterday by the American Olympic team for the championships to begin July 13 at Les Tourelles.

Clarence Pinkston, San Francisco gained places in all three of the men's diving events.

The entries were made in each of the swimming events, except the relays, in which eight were permitted, and the water polo, in which eleven were named.

BOXERS CHOSEN.

The American boxers who will enter the ring for the Olympic championships, which start July 15, also were selected yesterday. Coach "Spike" Webb made his selections after tryouts to determine the entries of a third man in two classes. These tests brought places for Jack McDermott of New York, who defeated Pete Sarron, Birmingham, Ala., in the 112-pound class and for Carl Madeira, Pittsburgh, who outfought Lester Maile, U. S. Army, in the heavyweight class.

Two places in these classes had already been decided, Fidel La Barba, Los Angeles A. C., and Ray Fee Olympic Club, San Francisco, among the flyweights, and E. G. Grenthouse, Washington, Pennsylvania, and Eddie Eagan, among the heavyweights.

Despite Defeat Miss Wills Wins Writers' Praise

LONDON, July 5.—In reviewing the Wimbledon lawn tennis tournament, the newspaper critics today declare that, despite her defeat by Miss Kathleen McKane in the final the game displayed by the American champion Helen Wills, she justified her reputation as a great player.

She was steady, daring and accurate, revealing all the qualities of a champion, say the English writers. Furthermore, she is a better stroke maker than her conqueror. Miss McKane, and probably hit harder at times during their match than any other woman player seen at Wimbledon.

The experts seem to find it difficult to decide exactly what gave the British woman the victory, some attributing it to her speedier footwork and others to Miss Wills' occasional lapses from her best.

Their praise of the American does not lessen their admiration for their own champion, but several think that neither player could have stood against Suzanne Lenglen or Elizabeth Ryan.

Fourth of July Boxing Results

HAVRE, Mont., July 5.—Johnny Schauers of St. Paul, and Speed Currin of Milwaukee boxed 12 rounds to a draw here.

PHOENIX, Ariz., July 5.—Billy Alger, lightweight of Miami, and Lefty Cooper of Los Angeles fought ten round draw at Joyland Park. Ira O'Neil, middleweight of Phoenix stopped Jack Doran of Los Angeles in the second round of a scheduled six round bout.

WALLACE, Ida., July 5.—Billy Conley, Spokane light-heavyweight whose record included a knockdown administered to Young Stribling a few weeks ago, lost a decision here last night in a 15 round battle with Bob Sage, Couer d'Alene attorney, just recently graduated from an Eastern law school.

George Maddox, 140 pound Kellogg boxer, knocked out Green River Kid of Missoula in the first minute and a half of a scheduled 10 round bout.

Billy Rolfe of Spokane took a decision over Benny Brown of Kellogg in 8 rounds.

LOS ANGELES, July 5.—Johnny Adams won the decision last night at Hollywood stadium over Frankie Pitcher of Brooklyn. Pitcher started out well but was floored in the second and third rounds. The fourth round was a lively session, but Adams had enough to win the decision.

Johnny Drew and Tommy Carter went to a draw. The crowd thought Drew should have been given the decision.

Solly Seaman and Jimmy Lanning boxed to a draw in a poor bout. Kid Williams won the verdict over Jack Herrick and Billy Ryan beat Joe Rickey. Toby Montoya knocked out Young Sterling in the first and Joe Blanda won over Johnny Welch.

"Defeated, But Will Try Again," Says Helen

MISS HELEN WILLS, Berkeley girl, who was yesterday defeated by Katherine McKane in the finals of the women's singles championship of the British tennis tournament at Wimbledon, but who made a game showing and says she will try some other time to win the title. Today, playing with Mrs. George Wightman as her partner, she gained some revenge over Miss McKane by defeating the latter and Mrs. Covell for the women's championship doubles.

Marathon Star May Figure in Olympic Games

COLOMBES, France, July 5.—A new marathon star may flash to the fore if Lance Wending, young Buffalo runner, maintains in the Olympic distance classic, a week from tomorrow, the form he has shown in his workouts for the last two weeks.

The veteran Clarence Demar, remains the favorite on the American squad, not only because of his victory in the final trials at Boston, but because of his condition and experience. But Wending who took first place in the tryouts, has improved rapidly since arriving in France and now is considered by many observers as the American most likely to carry off the main prize.

During practice runs of between ten and twenty miles daily on the roads about Paris, Charles Mellor and Frank Zuna have also been demonstrating themselves fit. W. L. Churchill has not been at his best of late, but his coaches hopes he will round into condition in the week remaining before the race, while Ralph Williams, another youngster, whose displacement of Carl Linder as crack man caused a mild upheaval within the Olympic organization, may prove a surprise.

The Americans realize that they will have strong competition, particularly from Scandinavian countries, but expect to make the best showing since 1912, when several Yankees finished among the first twelve.

Walter Knox Says Canada Won't Score

According to Walter Knox, well-known Canadian athlete and former Canadian Olympic coach, the Dominion has only two athletes capable of scoring points in the Paris track and field festival in July. Cyril Coaffee, the sprinter, and Murdock, the hammer thrower of Vancouver.

WINS IN SINGLES.

NEW ORLEANS, July 5.—Showing remarkable endurance and playing an aggressive and, at times, but very careful game, John Barr of Dallas, Texas, yesterday won the singles championship of the annual Gulf states open tennis tournament by defeating Arthur C. Waters of New Orleans, the defending champion, in the final match in straight sets, 6-4, 6-4 and 7-5.

Tennis Stars on Hand for Forest Park Net Play

ST. LOUIS, July 5.—With entry lists complete, official pairings made, and tennis stars representing twenty-four cities of the United States in the city, play started in the first round matches of the fifteenth annual national clay court championship on the courts of the Triple A club in Forest Park here today.

Among the fifty players entered in the singles matches today is Clarence J. Griffin of San Francisco singles champion in 1914, playing in George Rice of St. Louis. Others on the merry entries in the singles including a majority of the first ten ranking tennis players of the United States are scheduled to play off their matches today.

William T. Tilden II national singles champion, who is delayed due to a late running in the Western championships at Indianapolis, makes his bow Monday, meeting Joseph Smith, local junior champion.

A feature of Tuesday's play is an invitation jump, and boys tournament of sixteen singles and eight doubles to be composed of players accompanying the champions here and chosen players from those who played in a local district tournament just finished. Among these juniors are included A. L. Weiner, doubles partner of Tilden, and Don Strachen and John McGlynn, all of Philadelphia, and Joseph Smith, St. Louis.

R. I. and H. O. Kinsey of San Francisco, national doubles champions, are entered in tomorrow's singles matches.

Davis Cup Tennis Set for Baltimore

Baltimore has been granted its first Davis Cup match. The international battle between Mexico and the winner of the Australia-China match will be staged on the Baltimore County club courts, August 7, 8, and 9.

Prince Henry Will Lead British Team

At the opening of the Olympic games in the Colombes Stadium, near Paris, British athletes in the grand march past the reviewing stand on August 5 will be led by Prince Henry, third son of King George.

Wilson Loses Sculls Title To Southerner

South End Oarsmen Win Pacific Coast Title; Accident Mars Singles

Defeating the San Diego Rowing club in the annual Pacific Coast Rowing regatta at China Basin yesterday, the oarsmen of the South End Rowing club won the Pacific Coast championship.

The South End four-oared senior shell retained the title in that event which they won at San Diego in 1923 in the feature event of the day and outscored the visitors throughout the program, piling up a total of 16½ points with the San Diego oarsmen second with 13½. The Dolphin club took third position with 8½ while the Aerials brought up the rear with 4½.

Three first places went to the South End club for the day, the junior skiff, junior barge and senior shell races finding the San Franciscans out in front.

William Wilson of the South End club, after crossing the finish line an easy winner, at least so it appeared, in the senior sculls event was disqualified and the event awarded to Ted Johnson of the San Diego Rowing club.

It appeared as though Johnson had capsized his craft but Referee Peterson ruled that Wilson, off his course, had forced Johnson into a pier, causing him to swamp his shell. The upset was considered a hard blow to the South End oarsman, who was a huge favorite to win the event.

The South End senior four won a margin of four lengths over the southerners in 29 minutes 31 2-5 seconds after forging into the lead at the start. At the halfway mark the South End crew was leading by two length and they maintained their even pace to the finish.

The results.

Junior skiff—A. L. Horstmeyr (S. E.), George McMillan (D.), Charles Lentz (S. D.). Time, 11 00.

Junior four-oared barge—South End (W. Heyman, stroke, W. Gray, No. 3; A. O. Anderson, No. 2; C. N. Lucas, bow; James Morris, coxswain), Dolphin (Walter Whelan, stroke, Dale Hamilton, No. 3; Kenneth Kratz, No. 2; Albert Kellogg, bow; Pete Carratti, coxswain), Ariel (E. Sullivan, stroke; C. Andrus, No. 3; W. Andrus, No. 2; F. Chelent, bow; Eddie Navarro, coxswain). Time, 9 48.

Intermediate skiff—Lawton Hughes (D.), V. D'Asquisto (S. E.), Albert Bernardini (S. E.). Time, 11 15.

Intermediate barge—San Diego (De Graff Auston, stroke; Walter Kaull, No. 3; Howard Fuller, No. 2; Wharton Coggeshall, bow), Ariel (N. Jordan, stroke, R. Jordan, No. 3; C. Etchebern, No. 2; K. Fitzgerald, bow), South End (C. R. Stubbart, stroke, W. Williams, No. 3; R. Doyle, No. 2; H. B. Bolton, bow; J. S. Wingfield, coxswain). Time, 9 48.

Senior single shell—Ted Johnson (S. D.). No time taken.

Senior four-oared shell—South End (C. King, stroke, H. Johnson, No. 3; E. Bierbaum, No. 2; H. Dunn, bow), San Diego (James Hicks, stroke, Dewey Freeberg, No. 3; Charles Springer, No. 2; Ted Johnson, bow).

England Planning Great Athletic Meet

One of the greatest athletic meets in history will be held between the pick of the American teams and the greatest athletes in the British Empire at Stamford Bridge England July 19. The games will consist of: 400-yard relay race, 800-yard relay race; 2-mile relay race, 4-mile relay race; 480-yard hurdle relay race; pole vault; discus throw, javelin throw; shot put; broad jump, and running high jump. This event follows the Olympic in Paris.

Babe Adams Still Good After 15 Years

Charles B. (Babe) Adams, who has been on the Pittsburgh pitching staff for fifteen years, with the exception of two years, 1917-18, when he was allowed to slip back to the minors, is still one of the leading twirlers of the National League. Adams has been pitching more than twenty-three years beginning at 17 years, when in the public school of his birth place, Tipton, Ind.

Pigeons Are Used For News Service

Carrier pigeons are used to transmit news of the progress made by the dog team in the world championship 200-mile Derby. The pigeons are held at the 50 and 100-mile points on the course, and are released one at a time with messages tied to a leg announcing the position of the racing teams as they pass the points where the birds are held.

Irish Lightweight Champ Visits States

Billy Gilmore, the lightweight champion of Ireland, now visiting this country, is 21 years old, and stands five feet eight inches. His fighting weight is 127 pounds.

Wightman and Wills Win in Title Match

They Defeat Miss McKane and Mrs. Covell for the World Doubles Honors.

By LLOYD ALLEN.
United Press Staff Correspondent.

WIMBLEDON, July 5.—Helen Wills and Mrs. George Wightman, United States finalists in the Wimbledon tennis tournament, won the world's women's doubles championship today by defeating Kathleen McKane and Mrs. C. B. Covell of England, two games out of three.

Jean Borotra of France defeated his countryman, Rene La Coste, in the men's singles, signifying the championship of the world. The match went the full five sets.

The American team took the first set, 6-4.

Mrs. Wightman's play was noteworthy for brilliant lobbying and smashing drives. Miss Wills, however, was somewhat weak at the net and her ground work was not of the best.

Miss Wills served the first game.

The score of the first set:

Wills-Wightman—1, 10, 4, 240, 444, 4—39—6.

Covell-McKane—4, 12, 0, 414, 222, 2—33—4.

In the second game Mrs. Covell double faulted five times and continued to err in that respect several times during later games.

The American team took the second by the same score—6-4.

Second set:

Wills-Wightman—165, 061, 424, 4—33—6.

McKane-Covell—448, 444, 143, 1—34—4.

Mrs. Wightman's strategy stood out throughout the play, while Miss Wills consistently outplayed her opponent at the net.

Miss McKane was erratic and Mrs. Covell weak throughout the play.

In the men's singles, Borotra won the first set, 6-1. La Coste won the second set, 6-3, Borotra won the third, 6-1. La Coste won the fourth set, 6-3, and Borotra the fifth and the championship, 6-4.

Vincent Richards and Francis T. Hunter won the first set in the men's doubles, an all-American affair, from R. Norris Williams and Watson M. Washburn, 6-3.

HELEN WILL TRY AGAIN.

LONDON, July 5.—Miss Helen Wills, discussing her defeat in tennis singles at Wimbledon, has told the Evening News she will try again.

"I am disappointed, but I guess I can find consolation in my age, as I have plenty of time to get better and try again," she said. "I can't say just how I lost my big lead yesterday. I enjoyed the game thoroughly most of the time and thought I was going to win.

"It hasn't taken me long to find my form over here. I am now playing every bit as well as I did in America."

RICHARDS, HUNTER WIN.

WIMBLEDON, July 5.—Vincent Richards and Francis T. Hunter of the United States today won the men's doubles championship of the Wimbledon tournament, defeating Watson M. Washburn and R. Norris Williams II of the United States, 6-3, 3-6, 8-10, 8-6, 6-3.

Knute Rockne to Be Given a Reception

LOS ANGELES, July 5.—Knute Rockne, football coach of Notre Dame University, is expected to arrive here next Monday to take up his duties as instructor at the summer football coaching school at the University of Southern California. Former students of Notre Dame are planning a banquet for next Thursday in honor of Rockne.

PAGE SPARK PLUG.

In Sweden an elk has been broken to harness and used as a racehorse, but they have to use a bullfighter for a jockey.

Helen Looked Good Even in Meeting Defeat

By SUZANNE LENGLEN.
French Woman Tennis Champion.
(Copyright, 1924, by International News Service.)

LONDON, July 5.—I was deeply impressed by the improvement Miss Wills showed in her match with Miss McKane. She played much better than I thought she could from what I had seen her do before. When she begins to alter her game more to fit conditions her fine stroke production will make her a much greater player.

At the start of the match it was noticeable that both girls felt the strain of the situation. Miss Wills was outwardly perfectly calm as usual but her strokes were not altogether under control. Miss McKane obviously was unable to find her touch in the first four games. With the beginning of the fifth game she began to drive, volley and serve with greater snap. Miss Wills was a past master at the net and hit harder. Miss McKane played carefully. Miss Wills outplayed her opponent and took the first set.

At the end of the first set the spectators felt that Miss McKane would have to play much better to win the match. With the first game of the second set it was a new McKane girl who sprang toward the net. She made the ball travel by her famous forehand drive as does a ball from a cricket bat. It was the real McKane at her best. Miss Wills put up a stout resistance, but the effect of Miss McKane's powerful attack was to make Miss Wills begin to lose her accuracy and to shake her confidence. Miss McKane did not let up for a single moment thereafter. Miss Wills also became better and produced some "peaches," but so did Miss McKane and she finally won.

FINANCIAL NEWS

AUCTIONS

DAVID BERCOVICH

Successor to J. A. Munro & Co. Furniture sales every Friday. 1017 Clay Street Oakland 520

OAKLAND PRODUCE

APPLES—Gravenstein $1.50@1.75 per large lug, Astrakans, $1.50; crab apples $1.25 per L. A. lug, old crop Newtowns, $1.25@1.75.

APRICOTS—3½@4½c per lb., 75c@$1.00 per 20 lb. box.

AVOCADOES—California $4.00@7.50 per dozen.

BANANAS—Central America 6½@8c per lb., Honolulu 7@8c per lb.

BERRIES—Drawer strawberries $[illegible]@50c, few higher, raspberries [illegible], loganberries [illegible], blackberries, 20@16c per lb.

CHERRIES—Royal Annes, [illegible], [illegible], [illegible] Black [illegible], 5@8c, Bings 14@15c.

CURRANTS—$1.00@1.10 per 10-lb. box.

FIGS—Stockton two layer flats, $1.00@1.25.

GRAPES—Thompson Seedless, $[illegible] per L. A. lug.

GRAPEFRUIT—California $2.00@[illegible], Arizona and Imperial $4[illegible]@4.50.

LEMONS—Fancy, $[illegible]@[illegible], choice $3.50@4.00, Lemonettes, $2.50@2.75.

MANGOES—Nominal.

MELONS—Cantaloupes, Imperial Valley Standards $1.75@2.2[illegible], ponies, $1.25@1.50, flats, [illegible]@$1.00, watermelons [illegible] per lb., Honey Dews [illegible] per [illegible], Casabas, 4@4½c per lb., Persians, [illegible] per lb.

ORANGES—[illegible] and 126s $5.50, 150s $5.25, 176s, $4.50, 200s $3.75, 216s $3.00, 252s, $2.75; 288s $[illegible], 324s $2.25, 360s $2.00. Valencias about same quotations.

PEACHES—75c@$1.15 [illegible], [illegible] 85c@$1.10; Triumphs 75c@[illegible], St. Johns, $1.00@1.25 flat, fancy $1.00@1.50 [illegible].

PEARS—Bartlett $2.50@[illegible] per [illegible].

PLUMS—Climax, Formosa, $1.50@1.75, Santa Rosa $1.25@[illegible], [illegible], Wickson, $1.25@1.50.

RHUBARB—4@5c per lb.

NUTS—IXL Almonds 25c per lb., Nonpareils and Ne Plus Ultra 23c, Drake Seedlings, 16@17c, soft shell Walnuts, 25c, Franquettes 25@27c, Budded 30c, Brazil nuts 13c, Pecans extra large, 25c.

DATES—Persian 8@10c lb., Fard large boxes, 13c; Dromedary $6.40.

HONEY—$5.00 per case.

VEGETABLES

ASPARAGUS—White 7@9c per lb.; green 8@[illegible] per lb.

BEANS—Kentucky Wonders 5@9c per lb., Refugees, 5@6c per lb.; Wax, 5@9c per lb.; Horse Beans, 2@3c per lb.

BEETS—75c@$1.00 per sack.

CABBAGE—2½@[illegible]c per lb.

CARROTS—50@60 per doz. bunches.

CELERY—$5.00@6.00 per crate.

CAULIFLOWER [illegible] per doz.

CORN—Local $4.00@5.00 per sack; Brentwood $2.50@3.00.

CUCUMBERS—Southern, $1.50 per Los Angeles lug; Imperial Valley, $1.00 per 15 lb box.

EGGPLANT—Livingstone, $1.00 per flat, $2.00 per L. A. lug.

GARLIC—4@7c per lb.

LETTUCE—$1.00@1.50 per crate.

OKRA—15@18c per lb.

ONIONS—New crop Stockton Reds $1.25 per sack; Bermudas $1.00@1.25 per crate; old crop Browns, $1.00@1.40 per sack. White $1.75@2.00 per sack. Green Onions, $1.50@1.75 per box.

PEAS—Nominal.

PEPPERS—Bell, 10@12c per lb.; Chili, 8@10c per lb.

POTATOES—New crop, 2½@3c per lb.; old crop, $1.00@1.50 per sack.

RADISHES 25@30c per doz. bunches.

SQUASH—Italian $1.00@1.25 per box, Merced $1.40@1.50. Summer, 85c@$1.15 per crate, 75c@$1.25 per Los Angeles lug.

SPINACH—3@4c per lb.

TOMATOES—Merced, $1.00 flats, $1.50@2.00 per L. A. lug.

POULTRY and GAME

Oakland wholesale prices for live poultry from jobbers to retailer in coop lots for the average stock arriving. Prices furnished by Oakland Poultry and Egg Company.

Large colored hens	30c
Medium colored hens	28@30c
Leghorn hens over 3½ lbs.	20@22c
Leghorn hens, under 3 lbs.	18@19c
Colored young roosters over 4 lbs.	45c
[illegible]	[illegible]
Leghorn young roosters, over 3 lbs.	38@40c
Leghorn fryers, 2@2¼ lbs.	37@38c
Leghorn fryers, 1½@2 lbs.	30@32c
Leghorn broilers, 1¼ lbs.	28@30c
Leghorn broilers, 1 ½ lbs.	30@32c
Colored broilers, 1½ to 1¾ lbs.	32@33c
Colored broilers, 1¾ to 2 lbs.	35@38c
Leghorn old roosters	10@12c
Colored roosters	16@18c
Geese, young fat	18@20c
Ducks, colored	18@20c
Ducks, colored	20@22c
Belgian, hares, young	15@16c
Pigeons, per doz.	$2.25@2.50
Squabs, fancy	40@45c

SUGAR MARKET

The California and Hawaiian Sugar Refining Corporation quotes C. & H. sugar per 100 lbs. as follows:

Cane, granulated basis, $7.30; berry granulated, fine standard granulated, coarse granulated, confectioners' A, confectioners' AA, $7.30; XXXX powdered $7.55; XXXX powdered (in fiber containers, 24 1-lb. cartons, $8.80; dessert, $7.55; dessert (in fiber containers, 24 1-lb. cartons), $8.80; cubelets, $8.05; cubelets (in cases, 12 5-lb. cartons), solid pack, $9.30; cubelets (in cases, 30 2-lb. cartons), solid pack, $9.30; Brown (in fiber containers 24 1-lb. cartons), $7.80; Extra C, $6.90; Golden C, $6.90; Yellow D, $6.70; "Union" Beet, $7.10. These prices to wholesalers only.

Western Sugar Refinery quotes per 100 lbs. in bags as follows:

Fruit granulated, $7.30; extra fine granulated, $7.30, coarse granulated, $7.30 confectioners', $7.30; confectioners' AA, $7.30, table bar, $7.55; table bar (1 lb. cartons 24 cartons to container), $8.80; Monarch powdered, $7.55; Monarch powdered (1 lb. cartons, 24 cartons to container), $8.80; XXXX powdered, $7.55; little cubes (bulk only), $8.05; cubes, large size, $8.15; semi cubes, $8.05; demi cubes (5 lb. cartons, solid pack, 12 cartons to case), $9.30; demi cubes, 2 lb. cartons, solid pack (30 cartons to case), $9.30; Golden Brown, 1 lb. cartons (24 cartons to container), $7.80; Extra C, $6.90; Golden C, $7.00, D, $6.70. These prices to wholesalers only.

Spreckels Sugar Company: Best granulated (100 lb. bags only), per ctl., $7.10. These prices to wholesalers only.

Butter, Eggs, Cheese

Prices here quoted are selling prices from jobber to retailer as published by the San Francisco Wholesale Dairy Produce Exchange and furnished TRIBUNE by Frank M. Ferguson Company, 218 Second street, Oakland.

All sales transactions made between members on the floor of the Exchange are made subject to the following trade discount:

BUTTER.

All sales .... Discount 5%

Provided, however when squares are sold, they shall carry an advance of one half cent per pound over the purchase price.

EGGS.

Up to 45c inclusive .... Discount 10%

Over 45c .... Discount 5%

CHEESE.

All sales .... Discount 10%

BUTTER.

	July 1	July 2	July 3
Extras	41c	40½c	40½
Prime firsts	[illegible]	[illegible]	[illegible]
Firsts	[illegible]	[illegible]	Nom

EGGS.

	July 1	July 2	July 3
Extras	34½c	35c	34½
Firsts	Nom.	Nom.	Nom
Prime firsts	Nom.	Nom.	Nom
Extra pullets	30½c	29c	30c
Undersized pullets	21½c	22c	21½c

CHEESE—Old style California, flat fancy 22c; do. first, 21c. Young American fancy 24½c; Oregon Triplets, 22½c; Oregon Young American 22½c.

HAY, FEEDSTUFFS

Wholesale prices, pound, carload lots, as appear from dealers' transfers upon the market in San Francisco (for prices to consumers charges of switching cartage commission and handling expenses must be added, according to condition:

HAY

Wheat Hay—No. 1 $21.00@24.00.

Wheat Hay—Fair grade $19.00@21.00.

Tame Oat Hay—Medium to choice $21.00@24.00.

Wild Oat and Barley Hay—$19.00@21.00.

Alfalfa Hay—No. 1 to choice, $20.00@[illegible].00.

Stock Hay—$16.00@18.00.

MILL AND DAIRY FEEDS

Barley, ground	$40.00@43.00
Barley, rolled	$40.00@43.00
Bran	[illegible]
Coco Meal	$32.50@36.00
Linseed Meal	$[illegible]
Millrun	$[illegible]
Middlings	[illegible]
Oats, rolled feed	$45.00@47.00
Alfalfa Meal	$[illegible]
Milo Maize	$[illegible]
Molasses, Beet Pulp	$37.00@40.00
Cottonseed Meal	$52.00@55.00
Cracked Corn or Feed Meal	$44.00@46.00
Scratch	$47.00@49.00

NEW YORK STOCK MARKET

E. F. Hutton & Co.'s private wire, members of the New York Stock Exchange, with offices at the Hotel Oakland

Sales	High	Low	Close
Ajax Rubber	..	..	6⅞
Allied Chm & Dye	74¾	74¼	74¼
Am Agri Chem	10	8¾	10
do pfd	31	28¾	31
Am Can	111⅝	111¼	111⅝
Am Int Corp	..	..	22⅝
Am Smelt & Ref	..	..	65
do pfd	..	..	100⅝
Am Sugar Ref	..	..	44¾
Am Tel & Tel	122⅝	122½	122⅝
Am Writing P pfd	4½	4	4
Anaconda C Min	30	29⅞	30
Atch T & San Fe	103⅝	103¼	103¼
do pfd	90⅞	90⅞	90⅞
Atl Coast Line	122½	121½	122½
Atl Gulf & W I S S	20⅞	20⅛	20¾
Baldwin Loco Wk	115½	115	115
Baltimore & Ohio	58⅞	58¾	58⅞
[illegible] Corp. A	20⅝	20⅝	20⅝
Bethlehem Steel	46⅛	46	46⅛
Booth Fisheries	4⅛	4	4⅛
Brooklyn Rap Tr	..	..	22⅝
Butte Cop & Zinc	..	..	1⅝
Butte & Superior	..	..	15
Butterick	..	..	18
Cuban Central Oil	..	..	2
Cal Petlm	22⅝	22½	22½
Callahan Zinc-L	..	3⅞	4
Canadian Pacific	149½	148½	148¾
Central Leather	45⅛	44⅞	43⅞
Cerro de Pasco C	47½	46¾	46⅝
Chandler Motor C	..	..	46⅞
Chesapeake & Ohio	..	..	82¾
Chicago & Alton	..	..	4
Chic Gt Western	..	..	5⅞
Chi M & St Paul	14½	14	14
do pfd	24⅞	23⅞	24⅞
Chic & N W	58¾	57⅛	58¾
Chic Rock I & Pac	29⅝	29½	29⅝
Chile Copper	28⅝	28⅛	28⅛
Chino Copper	18	17½	18
Colo Fuel & Iron	48⅛	48⅛	48⅛
Con Gas (N Y)	68⅜	68⅛	68⅜
Con Textile	..	..	..
Continental Can	53½	53⅛	53½
Corn Products Ref	34½	34⅛	34
Cosden & Co	28⅛	28⅛	28⅞
Crucible Steel of A	..	..	54¾
Cuba Cane Sug pfd	..	..	61
Cuban-Am Sugar	..	..	30¼
Davison Chem vtc	49	48½	49
Del & Hudson	..	..	115½
Erie	28⅛	28⅛	28⅛
do 1st pfd	..	..	36
Famous Players-L	79½	78¾	79⅝
do pfd 8s	..	..	97¼
Gen Asphalt	..	..	41⅞
Gen Cigar	..	..	89
Gen Electric	235¾	235	235⅝
Gen Motors	14⅛	13⅞	14
Gt Northern pfd	63¼	61⅞	63¼
Gulf States Steel	..	..	70½
Hudson Motor C	24⅛	24	24⅛
Ill Central	106⅞	106¾	106⅞
Inspiration Cons C	..	..	23⅛
Inter Combus Eng	23⅞	23⅞	23⅞
Int Merc Marine	..	..	8⅞
do pfd	36½	35¾	35¾
Int Nickel	16	15⅞	16
Int Paper	49⅞	48⅞	49
Invincible Oil	..	..	12⅝
Kansas City Sou	..	..	20¼
Kelly-Springfield T	13¾	13¾	13½
Kennecott Cop	40	39½	39⅞
Keystone T & Rub	..	..	1⅞
Lehigh Valley	47⅛	47⅛	47⅛
Louisv & Nashv	97	96	97
Loew's Incorp	16	15¾	16
Lorillard	39⅛	39	39
Mack Trucks, Inc	88½	88⅛	88⅛

Sales	High	Low	Close
Manhat Ry guar	..	..	41
Marland Oil	31¾	31½	31⅝
May Dept Stores	..	..	91
Mexican Seabd Oil	20¼	19⅝	20¼
Do vot tr ctfs	20	19⅝	19⅝
Mid States Oil Cp	2	1⅞	2
Mo Kan & Texas	12⅛	14	14
Do pref	41⅝	40⅝	41⅝
Miss Pac tr ctfs	17	16¾	17
Do pref tr ctfs	47⅛	47	47
Montana Pwr	..	..	66
Mont Ward & Co	30⅛	30½	30½
N Y Air Brake	..	..	48½
N Y Central	104½	104¼	104¼
N Y N H&Hartford	24⅛	24⅛	24⅛
Norflk & Western	120⅛	119⅝	119⅝
North Amer Co	27⅛	27	27⅛
Northern Pacific	63⅛	60⅞	62⅝
Pac Gas & Electric	..	..	93
Pacific Oil	..	..	49
Pan-Am Pet & Tr	52½	52	52
Do Cl B	50⅞	50¼	50½
Penn-Seabd Stl	2⅛	..	2⅛
Pennsylvania	..	..	41⅝
Philadelphia Co	48⅜	48⅛	48⅛
Phillips Petroleum	..	..	35½
Pierce-Ar M Car	..	..	10⅞
Pierce Oil Corp	..	..	2
Do pref	29½	29½	29½
Pressed Steel Car	..	..	51
Producers & Ref Cp	..	..	27
Pub Serv Cp of N J	..	..	52⅞
Punta Al Sugar	..	..	57⅛
Pure Oil	20⅞	20⅛	20⅝
Ray Consol Cop	11	10¾	10⅞
Replogle Steel	..	..	12
Royal Dutch Co	..	..	49⅛
St L-San Fran	..	..	23⅛
St Louis Southw	40⅛	40⅛	40⅛
Do pref	..	..	65⅞
Seaboard Air Li	..	..	10⅞
Sears, Roebuck & Co	95¼	94¾	94¼
Seneca Copper	..	..	7⅛
Sinclair Cons Oil Cp	18⅛	18⅛	18⅛
Southern Pac Co	9[illegible]	..	..
Southern Railway	65¼	64¾	65
Stand Oil of Cal	58⅜	58⅛	58¼
Stand Oil of N J	34⅛	34⅛	34⅛
Stwt-Warnr Sp Cp	65½	65⅛	65½
Studebakr Corp	36⅛	35⅞	36⅛
Submarine Boat	9¼	9⅛	9¼
Superior Steel	7¼	7⅛	7¼
Texas Company	39⅛	39⅛	39⅛
Texas & Pacific	..	..	32
Third Avenue	11⅞	11⅝	11⅞
Timken Roll Bear	..	..	34⅛
Tob Prod Corp	60¼	59⅞	60
Do Cl A	90⅜	90	90⅜
Transcontinen Oil	5	4⅞	4⅞
Union Pacific	136⅛	135¼	135⅞
Do pref	..	..	75
United Drug	..	..	80
U S Cast I P&Fdy	..	..	96½
U S Indus Alcohol	..	..	69¾
U S Rubber	28⅝	28¼	28⅝
Do 1st pref	80	79¾	80
U S Steel Corp	100½	100	100⅛
Utah Copper	70½	71¼	70⅜
Virg-Caro Chem	1⅞	1⅝	1⅞
Wabash	13⅝	13⅛	13½
Do pref A	42⅛	42⅜	42⅝
West Pacific	..	..	23
Do pref	73¼	73	73¼
West U Teleg	109	108½	109
Wesths Elec & Mfg	..	..	61⅝
White Motor	..	..	53
Willys-Overld	..	..	8⅝
Do pref	68⅞	68⅝	68⅞
Wilson & Co Inc	..	..	16⅝
Woolworth Co	114⅛	114⅛	114⅛

Total sales 212,200.

NEW YORK BOND MARKET

(By Associated Press.) Exclusive to OAKLAND TRIBUNE.)

Liberty Bonds are quoted in this table in dollars and thirty seconds of dollars, instead of dollars and cents. The fractions are designated by giving the numerator only, following a decimal point.

NEW YORK, July 5.—Following are today's high low and closing prices of bonds on the New York Stock Exchange, and the total sales of each bond (sales in $1000).

Sales.		High.	Low.	Close.
	U. S. BONDS.			
65	Liberty 3½s	101.17	101.15	101.15
22	Do 1st 4¼s	102.06	102.04	102.04
[illegible]	[illegible]	[illegible]	[illegible]	[illegible]
115	Do 3d 4¼s	102.08	102.07	102.07
163	Do 4th 4¼s	102.08	102.04	102.04
11	Treas 4¼s	104.30	104.29	104.29
	FOREIGN.			
199	Arg Gov 6s	94	93¾	93¾
10	Aus Gov 7s	92½	92¼	92½
7	City Copnhg 5½	93½	93	93
11	City Lyons 6s	85½	85¼	85¼
3	City Mars 6s	85⅝	85	85¼
3	City R de J 8s	97½	97¼	97¼
5	Czchlvk Rep 8	97	96¾	97
12	Dept Seine 7s	89⅝	89½	89½
9	Dom Can 5½s	102¾	102½	102½
38	Do 5s	102⅝	102⅜	102⅝
24	Dutch E I 5½s	88⅞	88⅝	88⅝
58	French Rep 8s	102⅝	102¼	102¼
27	Do 7½s	99⅝	99¾	99¾
14	Jap 6½s	92¼	92	92
14	Japanese 4s	78½	78⅜	78⅜
3	Kg Belg 6s	104½	104	104½
21	Do 7½s	106	105⅝	106
46	Kg Denmk 6s	98¾	98¼	98¼
10	Kg Nethlds 6s	95	94½	95
17	Kg Norway 6s	96¾	96⅝	96¾
13	Kg S C S 8s	86	85⅝	86
2	Orient Dev 6s	85½	85¼	85¼
27	ParisL-M 6s	78¾	78½	78¾
12	Rep Bolivia 8s	92	92	92
5	Rep Chile 7s	98½	98	98¼
11	Rep Cuba 5½s	96⅝	96¼	96¼
5	Rep El Salv 8s	102	102	102
3	Rep Finlnd 6s	87¼	87¼	87¼
5	Rep Haiti 6s	92	91½	92
9	UK GB&I 5½	104¼	103⅞	103⅞
25	US of Brazil 8	99½	99	99⅛
	DOMESTIC.			
82	Am Agr C 7½	86¾	86	86
14	Am Smelt 5s	94	93¾	93¾
13	Am T & T 5½	102¼	102⅛	102¼
22	Do 5s	100⅝	100⅜	100⅝
10	Anac Cop 6s	96½	96¼	96½
41	Armr of D 5½	91	90½	91
10	At T & S Fe 4s	89¾	89½	89¾
6	Bell T of P 5s	100¼	100	100⅛
10	Beth Stl 6s	96¾	96	96
4	Brier H Stl 5½	96¾	96⅝	96⅝
41	Bklyn-M Tr 6	80½	79¾	79¾
5	Can No 6½s	113¾	113½	113⅝
10	Cent Lether 5s	99½	99¼	99¼
8	Cent Pacific 4s	88	88	88
8	C & O cv 5s	97¼	97	97
2	Do cv 4½s	94¾	94⅝	94¾
12	C B & Q 5s	99¾	99½	99½
17	Chi & E Ill 5s	70½	70⅜	70¾
7	Chi G West 4s	51½	55½	55¼
7	CM & StP 4½s	58¾	58⅜	58¾
5	Do ref 4½s	53½	53	53¼
33	Do 4s	79⅝	79⅜	79⅝
5	Chi & N W 5s	95¾	95½	95½
7	C R I & P 4s	81¼	81	81
22	Chile Cop 6s	101⅝	101⅜	101⅝
2	Cleve U T 5½s	105⅝	105⅝	105⅝
3	Col G & E 5s	99¾	99⅝	99⅝
2	Comm Pow 6s	93	93	93
2	D & R G 5s	44¾	44¾	44¾
6	Det Edison 6s	105½	105½	105½
1	Det U Ry 4½s	90	90	90
2	DuP de N 7½s	108¾	108¾	108¾
2	Duques Lt 6s	105¾	105¾	105⅝
3	E Cuba S 7½s	106	106	106
18	Em G&F 7½s	92¼	92	92
26	Erie gen 1 4s	59½	58¼	59½
54	Goodyear T 8s	104	103¾	104
2	Do 8s 1941	116¼	116	116¼
2	Gd Trunk 7s	113½	113¼	113½
14	Do 6s	105¾	105½	105¾
17	Gt North 7s	109¼	109	109
5	Do 5½s	101¾	101¾	101¾
14	Hud & Man 5s	87¼	87	87
6	Ill Bell Tel 5s	97¼	97	97
6	Ill Cent 5½s	102	102	102
4	Indiana Stl 5s	101¾	101¾	101¾
5	Interb R T 7s	90½	90¼	90½
22	Do ref 5s	67¾	67½	67¾
17	Int & Gt N 6s	54¾	54	54¾
2	Int M Mar 6s	84¾	84½	84¾
8	Int Paper 5s	82½	82½	82½
7	Kan G & E 6s	98	97¾	97¾
6	Kelly-Sp T 8s	93¾	93⅝	93⅝
4	Ligg & My 5s	98	98⅛	98⅛
2	Louisv G&E 5s	91¼	90¾	91¼
6	Manati S 7½s	99¾	99	99
8	M K & T 6s	101¾	101	101
12	Do adj 5s	61½	61¼	61⅝
13	Mo Pacific 6s	98	97¾	98
14	Do gen 4s	61	60¾	61
2	N Eng T&T 5s	100¾	100⅝	100¾
2	N O T&Mex 5s	92¾	92½	92½
2	N Y Cent 6s	106⅞	106⅞	106⅞
18	Do imp 5s	99⅛	99⅛	99⅛
20	NY NH&H 7s	85¼	85⅛	85¼
8	Do cv 6s	72¾	73½	73⅝
5	N Y Tel 6s	106¼	106	106¼
11	NY W&B 4½s	51½	51⅛	51⅛
5	Norf & W 6s	120	120	120
2	N Am Edis 6s	95¼	95¼	95¼
6	Nor Pacific 6s	105¾	105½	105¼
2	Do pr l 4s	84⅞	84½	84⅞
5	N Sta Pow 6s	103¼	102¾	103¼
7	NW Bel Tel 7s	109	108⅞	108⅞
3	Ore & Cal 5s	100⅞	100⅞	100⅞
2	Ore S Line 4s	96⅝	96⅝	96⅝
2	Pac G & E 5s	93½	93¼	93½
1	Pac T & T 5s	93¼	93¼	93¼
6	Penn R R 6½s	110⅜	110¼	110⅜
2	Do gen 5s	102⅜	102¼	102⅜
11	Phila Co 6s	103¼	103	103
10	Do 5½s	93⅜	93¼	93⅜
7	Phil & Rdg 5s	89⅜	89⅜	89⅜
20	Pro & Refin 8s	109⅜	109⅜	109⅜
80	Pub Serv 5s	88½	88	88
9	Punta A S 7s	108	108	108
19	Read gen 4½	92¾	92⅝	92⅝
4	StL IM&So 4s	92¾	92⅝	92⅝
5	Do R&G div	83	83	83
5	StL & S F 4sA	70⅝	70½	70½
7	Do adj 6s	77⅛	77⅛	77⅛
6	Sinclair Con 7s	92⅞	92⅝	92⅝
10	Do 6½s	86¾	86½	86½
4	Sincl Crud 5½	100	99⅞	100
[illegible]	[illegible]	[illegible]	[illegible]	[illegible]
4	S P cv 4s	96¾	96⅝	96⅝
6	Do ref 4s	89⅛	89	89⅛
4	South Ry 6½s	107	106⅞	107
4	Do gen 6s	102	102	102
16	Do con 5s	100¼	100	100¼
2	Do gen 4s	74¼	74⅛	74¼
6	Souwst B T 5	95⅝	95⅝	95⅝
3	Tenn Elect 6s	98	97⅞	98
12	Third Ave 5s	49⅝	49¼	49½
1	Tol Edison 7s	108⅝	108⅝	108⅝
2	Un Pacific 4s	92½	92¼	92½
2	U S Rub 7½s	101¾	101⅝	101¾
2	Do [illegible]	82	81⅝	81⅝
5	U S Steel 5s	104½	104½	104½
5	Va-Car Ch 7s	63	63	63
14	Do 7½s	82½	82	83
3	Va Rwy 5s	96⅛	96	96½
2	Warner S R 7s	101¾	101⅝	101⅝
6	West Md 4s	62⅝	62	62⅝
3	West Pac 5s	89	89	89
3	West Un 6½s	111½	111⅛	111½
4	Westghs El 7s	107¾	107⅝	107⅝
17	Wick-S Stl 7s	66	65½	66
20	Wilson 7½s	70⅝	60	60
16	Do 1st 6s	89½	88⅞	89¼
6	Yngstwn S 6s	95⅝	95½	95½

Total sales of bonds today were $3,213,000, compared with $14,357,000 the previous day and $5,872,000 a year ago.

MONEY MARKET

FOREIGN EXCHANGE
Reported for TRIBUNE by CENTRAL NATIONAL BANK.

Alsace Lorraine, 100 francs	$ 3.21
Austria, 100 kronen	.0015
Belgium, 100 francs	4.68
Bulgaria, 100 levs	.77
Canada, 100 dollars	99.25
Great Britain, £1 sterling	4.34
Czecho Slovakia 100 kronen	2.96
Denmark, 100 kroner	15.92
Finland, 100 finmarke	2.51
France, 100 francs	5.10
Greece, 100 drachmas	1.76
Holland, 100 guilders	37.75
Hungary 100 kronen	.0017
Italy, 100 lire	4.29
Jugo-Slavia 100 kronen	1.22
Norway, 100 kroner	13.47
Portugal, 100 escudo	3.02
Rumania, 100 leis	.43
Serbia, 100 dinare	1.22
Spain, 100 pesetas	13.21
Sweden, 100 kroner	26.63
Switzerland 100 francs	17.59
Syria, £1 sterling	[illegible]
Hongkong, 100 local currency	52.25
Shanghai, 100 taels	71.70
Yokohama, 100 yen	42.37½
India, 100 rupees	30.75

NEW YORK, July 5.—Foreign exchange, steady.

Great Britain, demand, $4.32¾.

NEW YORK, July 5.—Bar silver, 66¾. Mexican dollars, 50⅞.

BANK REPORTS

OAKLAND CLEARINGS.
JULY 3.

Deposit charges	$3,175,500
Same day, 1923	$10,926,400
Clearances	$3,325,400
Same day, 1923	$3,776,400

JULY 5.

Deposit charges	$9,036,400
Same day, 1923	$6,757,100
Clearances	$5,678,600
Same day, 1923	$2,780,100

BERKELEY CLEARINGS.

Deposit charges	$1,468,096
Clearances	$349,636

COAST CLEARINGS.

San Francisco	$29,300,000

HONOLULU STOCKS

Honolulu stock and bond quotations furnished by Sutro & Co., 502-4 Oakland Bank building:

Ewa	40	Oahu	34⅝
Haw. Comml.	46½	Olaa	3⅞
Haw. Pineapple	63	Onomea	41
Haw. Sugar	34⅝	Pioneer Mills	26¾
McBryde	5½	Waialua	3[illegible]

E. F. Hutton & Co.
Members
New York Stock Exchange
and all other Leading Exchanges
Private Wires Coast to Coast
Hotel Oakland
Phone Lakeside 447

Edited by FRANK CLIFF.

RADIO DEVICE PLOTS OCEAN MAPS FOR U. S.

Radio and TNT Bombs Are Used by Survey Ship to Obtain Measurements.

SEATTLE, July 5.—Equipped with a radio position finder and a sonic depth measurer, the steamer Guide of the United States Coast and Geodetic Survey which has recently entered upon the task of mapping the waters off the Pacific coast to a depth of 1000 fathoms, was pronounced in the offices of the survey here the most up to date vessel for her work in the world.

The devices on the guide grew out of co-operative efforts to combat the submarine in the World War. These efforts engaged the army, the navy and many American civilian electricians. The study has been continued since the war, particularly by the coast artillery corps of the army. The sound laboratory of the bureau of standards developed the apparatus used by the guide to determine her position.

Knowledge of the transmission of sound gained in these efforts and applied aboard the Guide enables her commander to determine her position and the depth of the water in her vicinity without leaving her radio room.

TNT BOMBS USED.

To get the position of the Guide a small TNT bomb is exploded astern 20 feet under the surface of the water. This is done electrically. The sound wave set in motion by the explosion travels in enlarging circles. When this wave reaches a hydrophone (a device 60 feet under the surface of the water and about half a mile from shore, to which a cable runs) the hydrophone sends a signal ashore, and the shore station automatically sends a radio signal to the Guide.

Figuring from the speed of travel of the sound, the commander of the Guide quickly determines his distance from the shore station. And determining his distance from two stations he knows his position.

The task taken up by the Guide, and on which she is to work in the summer off Oregon and Washington and in winter off California, was dropped in 1922 by the Lydonia.

COASTWISE NEWS

SAN PEDRO, July 4.—Arrived: Agwibay, 1:45 a. m., Cecil County 3:35 a. m., Superior, 12 noon, City of Manila, 4 p. m., from New York p. m., from San Diego; El Capitan, 7:30 a. m. from Philadelphia; H. F. Alexander 10 a. m. from Seattle and San Francisco, Noyo 12:30 p. m., from Mendocino; Albertolite (Br.), 5 p. m., from Montreal, Utacarbon, 9:30 p. m., from Pearl Harbor.

Departed: Robin Goodfellow, 6:30 a. m., Agwibay, 2 p. m., Cecil County, 4:30 p. m., for New York, Yale, 4 p. m., H. F. Alexander, 5 p. m., for San Francisco; Emma Alexander, 11 a. m., for San Diego; Cape Henlopen, 11:10 a. m., for Philadelphia, Oleum, 4:30 p. m., for Martinez.

TACOMA, Wash., July 4.—Arrived: Santa Inez San Francisco during night; Tiverton from San Francisco, 8 p. m.

Sailed: Tiverton for Port Ludlow, 2 p. m.

PORTLAND, Ore., July 4.—Arrived: Admiral Farragut 11:15 a. m., from San Francisco; Panaman, 9:45 p. m., from New York and Boston via Puget Sound.

Departed: Richmond, noon, for San Francisco; Destroyer Sloat 8 a. m. Puget Sound.

ASTORIA, Ore., July 4.—Departed: Nome City, 1 a. m., for San Francisco via Coos Bay and Eureka, Daisy Freeman, 7:30 a. m., for San Francisco.

SEATTLE, July 4.—Arrived: Charles H. Cramp, 9 p. m., from Portland; motorship Carolyn Frances 4:30 p. m., from Point Wells; Ruth Alexander, 12:50 p. m., from Victoria, B. C., El Segundo, 7 a. m., from Richmond; F. S. Loop, 5 a. m., from San Francisco.

Departed: Anten, 5:45 a. m., Tiverton, 5 a. m., for Tacoma.

KETCHIKAN, July 4.—Departed: Alaska, 11 a. m., Queen, 11 a. m., southbound.

VANCOUVER, B. C.—July 4.—Arrived: Coalinga, 2 a. m., from Port San Luis, Canadian Rover, 3rd, El Abeto, 3rd, from San Pedro; Moerdyk 3rd, from Seattle.

Departed: El Abeto, 4 a. m., for Buckley Bay. Empress of Russia, 3rd for Manila.

U. S. AIR MAIL

TRANSCONTINENTAL SERVICE.

Closing time at San Francisco, as follows: Main Postoffice 10.15 p. m., Ferry Postoffice 4.30 a. m., Crissy Field 5.45 a. m.

SUMMER SCHEDULE—EAST.

	LEAVE.
San Francisco	6.00 a. m. P. T.
Reno	9.15 a. m. P. T.
Elko	11.00 a. m. P. T.
Salt Lake City	2.15 p. m. P. T.
Rock Springs	4.15 p. m. M.T.
Cheyenne	7.15 p. m. M.T.
North Platte	11.05 p. m. C. T.
Omaha	2.05 a. m. C. T.
Iowa City	5.20 a. m. C. T.
Chicago	7.35 a. m. C. T.
Bryan	9.45 a. m. C. T.
Cleveland	12.35 p. m. E. T.
Bellefonte	2.55 p. m. E. T.
	ARRIVE.
Reno	9.00 a. m. P. T.
Elko	10.45 a. m. P. T.
Salt Lake City	1.00 p. m. P. T.
Rock Springs	4.00 p. m. M.T.
Cheyenne	7.00 p. m. M.T.
North Platte	9.45 p. m. M.T.
Omaha	1.50 a. m. C. T.
Iowa City	4.50 a. m. C. T.
Chicago	7.20 a. m. C. T.
Bryan	9.25 a. m. C. T.
Cleveland	12.20 p. m. E. T.
Bellefonte	2.35 p. m. E. T.
New York	5.05 p. m. E. T.

Time: 22 Hours, 5 Minutes.

Rates of Postage from San Francisco as Follows:

To Reno, Elko, Salt Lake City, Rock Springs and Cheyenne, 8 cents for each ounce or fraction thereof.

To North Platte, Omaha, Iowa City and Chicago, 16 cents for each ounce or fraction thereof.

To Bryan, Cleveland, Bellefonte and New York, 24 cents for each ounce or fraction thereof.

Ferries Set High Mark

The ferryboats HAYWARD, here shown, and her sister, the SAN LEANDRO, are setting records for themselves which are causing propulsion engineers and ship constructors to sit up and take notice. The boats in 234 days have made over 10,000 trips and have carried nearly 10,000,000 passengers with no mishap to propulsion machinery.

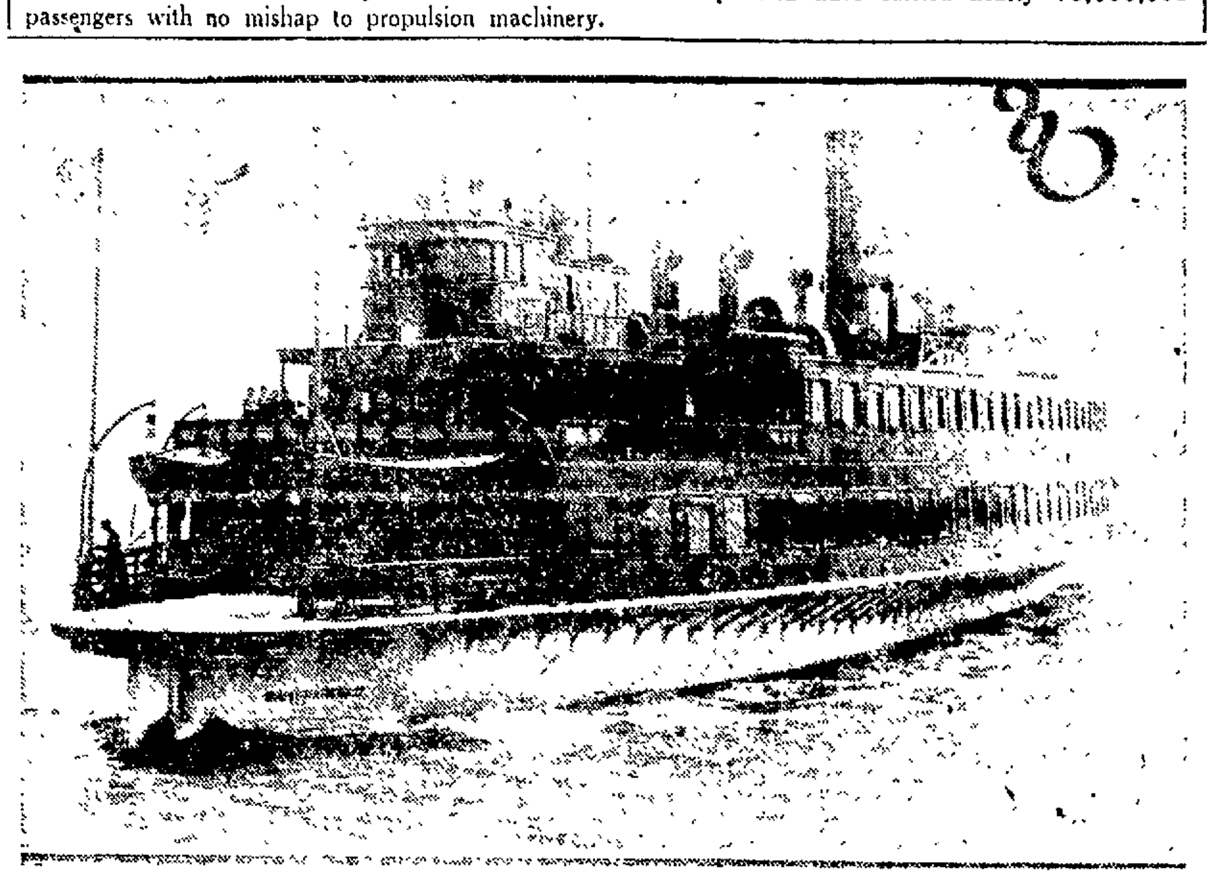

TO DEPART

London	Benefactor
Dublin	Canada
Around World	President Garfield
Galveston	Edgar F. Luckenbach
South America	Poliana
Cristobal	San Juan
New York	Santa Rosa
Hilo	Enterprise
Seattle	H. F. Alexander
Victoria	Canadian Farmer
Seattle	Northland
Seattle	Eve. [illegible]
Portland	Georgina R[illegible]
Everett	M[illegible]
Corinto	Cristal
Montreal	La Paz
Los Angeles	Yale
Los Angeles	Humboldt
Los Angeles	Admiral Fiske
Sunday, July 6.	
Paita	Tosca
Monday, July 7.	
Havre	Illinois
Yokohama	West Faralon
New Orleans	[illegible]
Mazatlan	Flora Olsen
Crescent City	South Coast
Adam	[illegible]
Monterey	San Antonio
Los Angeles	Admiral Dewey
Tuesday, July 8.	
Manila	President Taft
Philadelphia	Paul Luckenbach
South Carolina	Santa Cruz
South America	West Jappa
Charleston	Iowan
Seattle	Emma Alexander
Seattle	Mukilteo
Grays Harbor	Willamette
Portland	Admiral Farragut
Portland	Wapama
Coos Bay	Dela[illegible]
Monterey	La Placentia
Portland	Cuba
Monterey	Fairbanks
Los Angeles	Harvard
Los Angeles	Avalon
Wednesday, July 9.	
London	Pacific Trader
New York	Wilfilly
Honolulu	Matsonia
Seattle	Silverado
Portland	Rose City
Eureka	Nome City
Eureka	Sea Foam
Los Angeles	Yale
Los Angeles	Humboldt
Los Angeles	Ruth Alexander
Los Angeles	Doylestown
Thursday, July 10.	
Mexico	Washington
Seattle	Admiral Dewey
Los Angeles	H. F. Alexander
Friday, July 11.	
London	Steel Age
Portland	Adm. Fiske
Los Angeles	Harvard
Saturday, July 12.	
Auckland	Las Vegas
New York	Kroonland
New York	Melville Dollar
New York	Chickasaw City
Seattle	H. F. Alexander
Victoria	Canadian Observer
Eureka	Manfair
Monterey	San Antonio
Los Angeles	Yale
Los Angeles	Schley

TO ARRIVE

Manila	[illegible]
Philadelphia	Texan
Kahului	R. J. Hanna
Puget Sound	Washington
Grays Harbor	Tosca
Columbia	Paljona
Columbia	Steel Age
Portland	Willamette
San Luis	San Antonio
Los Angeles	H. F. Alexander
Los Angeles	Yale
Sunday, July 6.	
Yokohama	Havana Maru
Mobile	F. J. Luckenbach
Mobile	Suffolk
Puget Sound	Lake Gitano
Seattle	Admiral Dewey
Puget Sound	Scott
Puget Sound	Paul Luckenbach
Grays Harbor	West Jappa
Los Angeles	Harvard
Monday, July 7.	
Baltimore	Pacific
Portland	Rose City
Portland	Cuba
Portland	Admiral Farragut
Los Angeles	Emma Alexander
Tuesday, July 8.	
New York	Kroonland
New York	Suruga
Baltimore	Sagadahoc
Seattle	Ruth Alexander
Grays Harbor	Avalon
Wednesday, July 9.	
New York	Andrea Luckenbach
New York	Robin Gray
Honolulu	Manoa
Los Angeles	Humboldt
Los Angeles	Yale
Thursday, July 10.	
New York	Suporto
Hilo	Carriso
Seattle	H. F. Alexander
Port San Luis	San Antonio
Los Angeles	Admiral Dewey
Los Angeles	Admiral Fiske
Friday, July 11.	
Manila	President Lincoln
Sydney	Tahiti
Portland	Admiral Schley
Los Angeles	Harvard
Saturday, July 12.	
Philadelphia	Mexican
Los Angeles	H. F. Alexander
Los Angeles	Yale
Sunday, July 13.	
Rotterdam	Zeelandia
Adelaide	Canadian Traveler
Cristobal	Newport
Seattle	Dorothy Alexander
Los Angeles	Humboldt

Transport Movements

The following are the approximate departures and arrivals in the movement of the United States Army Transport Service.

Argonne—S. F. to Manila.

Cambrai—San Francisco to Honolulu.

Chaumont—In New York.

Edgemoor—In New York.

Grant—In San Francisco.

Newport News—San Francisco to Bremerton.

Meigs—San Francisco to Manila.

Vega—San Francisco to Manila.

Somme—In San Francisco.

Thomas—Manila to San Francisco.

WIRELESS REPORTS

For Past 24 Hours

By U. S. WEATHER BUREAU.
JULY 4, 8 P. M.

Empress of Russia—Lat 40 n, long 127 w, cloudy, [illegible] w, 15 miles.

[illegible]—Lat 41.12 n, long 145.12 w, cloudy, se, 15 miles.

[illegible]—Lat 44.[illegible] n, long 152.[illegible] w; nw, cloudy, [illegible] miles.

President Pierce—Lat [illegible] n, long 170 [illegible] w, part cloudy.

[illegible]—Lat [illegible].42 n, long 125.24 w, cloudy, nw, 15 miles.

W[illegible]—Lat 27.15 n, long 150 w, partly cloudy, [illegible], 14 miles.

Victoria—Lat [illegible] n, long 133.00 w, part cloudy, [illegible] miles.

By FEDERAL WIRELESS,
JULY 4—8 P. M.

[illegible]—[illegible] for San Pedro, 110 miles from San Pedro.

San Zalerino—[illegible] for San Pedro, 370 miles from San Pedro.

Ma[illegible]—San Francisco for New York; 1100 miles from San Pedro.

[illegible]—San Francisco for Wellington, 3051 miles from San Francisco.

Kroonland—New York for San Francisco, 1011 miles from San Pedro, noon.

Cascade—San Pedro for Grays Harbor, 110 miles south of San Francisco.

[illegible]—San Francisco for Seattle; 65 miles north of San Francisco.

H. W. Baxter—Nanaimo for San Pedro; 440 miles north of San Pedro.

Lalorito—San Francisco for San Pedro, 274 miles north of San Pedro.

F. A. Warner—Coos Bay for San Francisco, 50 miles north of San Francisco.

W. S. Porter—Seattle for San Pedro, 505 miles from Seattle.

[illegible]—Seattle for San Pedro, 422 miles from San Pedro.

Stockton—Seattle for San Francisco, 276 miles from San Francisco.

Ernest H. Meyer—Grays Harbor for San Pedro, 406 miles north of San Pedro.

Caddopeak—San Francisco for San Pedro; 175 miles north of San Pedro.

Brookings—San Francisco for Portland; 162 miles north of San Francisco.

Willamette—St. Helens for San Francisco, 150 miles north of San Francisco.

Iowa—San Pedro for Seattle, 219 miles north of San Francisco.

L[illegible] A[illegible]—San Pedro for Seattle; 610 miles north of San Pedro.

Pacific Trader—Astoria for San Francisco, 600 miles north of San Francisco.

Lojana—Portland for San Francisco; 165 miles north of San Francisco.

Lewis Luckenbach—Tacoma for San Pedro; 42 miles south of Blunts Reef light ship.

Frank H. Buck—Gaviota for Linnton, 25 miles north of Gaviota.

M[illegible] Jave—Ebisu for San Pedro; 1574 miles from Ebisu.

Cross Keys—Yokohama for Seattle; 1670 miles from Seattle.

Edmore—Shanghai for Seattle; 1714 miles west of Seattle.

Hakusan—Seattle for Kobe; 1851 miles west of Cape Flattery.

Makiki—Victoria for Honolulu; 1759 miles from Victoria.

President Jefferson—Yokohama for Seattle; 1650 miles west of Seattle.

President Pierce—San Francisco for Yokohama, 1000 miles west of Honolulu.

Edgemont—Cebu for San Pedro, 2810 miles west of San Pedro.

[illegible]—San Pedro for Manila; 2[illegible]52 miles west of San Pedro.

Wm. F. Herrin—Honolulu for San Pedro, 110 miles from Honolulu.

Hanover—San Pedro for Yokohama; 2280 miles from San Pedro.

Hebe—San Pedro for Yokohama; 1965 miles from San Pedro.

Carriso—Hilo for San Francisco; 791 miles from Hilo.

Paul Luckenbach—Seattle for San Francisco, 451 miles north of San Francisco.

Frank G. Drum—Honolulu for San Pedro, 591 miles east of Honolulu.

President Lincoln—Yokohama for San Francisco, 136 miles west of Honolulu.

Cambrai—San Francisco for Honolulu; 807 miles west of San Francisco.

Meigs—San Francisco for Honolulu; 1068 miles west of San Francisco.

Meton—Manila for San Francisco, 1125 miles west of San Francisco.

By RADIO CORPORATION,
JULY 4—8 P. M.

Manukai—San Francisco for Honolulu; 390 miles from San Francisco.

Tahiti—Sydney for San Francisco; 2388 miles from San Francisco.

Romulus—Arica (Chile) for Honolulu; 1214 miles from Honolulu.

Santa Cruz—Tacoma for San Francisco; 572 miles from San Francisco.

[illegible]—San Francisco for Bellingham; 509 miles north of San Francisco.

Manoa—Honolulu for San Francisco; 1388 miles from San Francisco.

Tahchee—Hongkong for San Francisco; 1565 miles from San Francisco.

Tascalusa—San Pedro for Hongkong; 1455 miles from San Pedro.

Manulani—Seattle for Honolulu, 1563 miles from Seattle.

Wilhelmina—San Francisco for Honolulu; 774 miles from San Francisco.

Gothic Prince—New York for Honolulu; 420 miles from Honolulu.

Talabot—Adelaide for San Francisco; 1548 miles from San Francisco.

H. T. Harper—Sydney for San Francisco; 2170 miles from San Francisco.

Empire Arrow—San Francisco for Hongkong; 745 miles west of San Francisco.

Mauna Ala—San Francisco for Honolulu; 260 miles from San Francisco.

Mexico—San Jose de Cabo for Carmen Island, 55 miles from San Jose de Cabo.

Mazatlan—San Francisco for Eureka; 140 miles north of San Francisco.

Capac—Shanghai for San Francisco; 1240 miles from San Francisco, noon.

Dorothy Alexander—San Francisco for Seattle, 440 miles from Seattle.

Thomas—Manila for San Francisco; 100 miles from San Francisco.

Barbara C—San Pedro for Everett; 227 miles from San Pedro.

Paul Luckenbach—Seattle for San Francisco, 171 miles north of San Francisco.

S. C. T. Dodd—San Pedro for Point Wells; 600 miles from Point Wells.

Juvigny—Willapa for New York; 250 miles north of San Pedro.

Doylestown—Port Angeles for San Francisco; 54 miles from San Francisco.

Dan F. Hanlon—San Francisco for Montesano; 204 miles north of San Francisco.

R. J. Hanna—Hilo for San Francisco; 60 miles from San Francisco.

Warwick—San Francisco for Seattle; 690 miles from Seattle.

Admiral Schley—San Francisco for Portland; 30 miles from San Francisco.

Craster Hall—San Francisco for Seattle, 61 miles from San Francisco, noon.

Orleans—Portland for San Pedro, 155 miles south of Columbia River, noon.

Montpelier—San Francisco for Seattle, 120 miles from San Francisco, noon.

Steel Age—Portland for San Francisco; 138 miles north of San Francisco, noon.

Steel Trader—San Francisco for Seattle, 145 miles north of San Francisco, noon.

ARRIVED

JULY 5.

1:40 a. m.—Fr stmr Pruvidencia, Sarazua, 60 hours from Aberdeen to Compagnie du Boleo; put in to finish loading, bound to Santa Rosalia; Gielow, pilot.

1:15 a. m.—Stmr Steel Age, Allen, 67 hours from Astoria to Norton Lilly & Co.; put in to finish loading, bound to London; Mason, pilot.

1:25 a. m.—Stmr Doylestown, Nielsen; 17 hours from Port Angeles, 1,500,000 feet of lumber to Nelson Steamship Co.

5:10 a. m.—Mex stmr Washington, Torres; 83 hours from Seattle to Williams Dimond Company; put in to finish loading, bound to Salina Cruz, Pierce, pilot.

4:00 a. m.—Stmr F. A. Warner, Hermanson, 30 hours from Coos Bay Lumber Co. to Coos Bay Lumber Co.

DOMESTIC PORTS

Aberdeen—Arrived, July 4, stmr Atlas, hence July 1. Sailed, 2 p. m., stmr Sudbury, bound for Newark, N. J.

Port Gamble—Arrived July 4, stmr F. S. Loop from Seattle.

Bandon—Arrived, July 4, noon, stmr Elizabeth, hence July 1.

Tatoosh—Passed out July 4 3 p. m., stmr Santa Cruz from Seattle for San Francisco; noon, Nor stmr Balto from Seattle for Portland.

Seattle—Arrived July 4, 1 p. m., stmr Ruth Alexander from Victoria, 7 a. m., stmr El Segundo, hence June 30.

Ketchikan—Sailed July 4, stmr Alaska for Seattle, stmr Queen for Seattle.

Astoria—Sailed, July 4, 3 p. m., Br stmr City of Vancouver for Kobe, U. S. des Sloat for cruise. Arrived, July 4, 11 a. m., stmr Panaman from Port Angeles. Sailed 11 a. m., stmr Edna for San Francisco.

SUN, MOON, TIDE

The time and heights of tides in the following U. S. Coast and Geodetic Survey table are given at Fort Point at the entrance to San Francisco bay. For Webster Street bridge, Oakland, add 10 minutes.

Saturday, July 5.

Sun rises .... 4:52 | Sun sets 7:37

Moon sets .... 9.12 p. m.

Time and heights of tides

July 5 to July 11.

Date	Time	Ft	Time	Ft	Time	Ft	Time	Ft
	H. W.		L. W.		H. W.		L. W.	
5	12:21	3.5	7:39	0.1	3:04	5.0	7:37	8.
6	12:59	3.2	8:17	0.3	3:42	5.1	8:38	8.2
7	1:47	4.0	8:55	0.5	4:19	5.2	9.32	2.9
8	2:50	4.6	9:38	0.3	4:58	5.4	10:39	2.5
9	4:15	4.3	10:23	1.3	5:35	5.7	11:48	.20
10	5:49	4.1	11:14	1.7	6:17	6.0	....	...
	L. W.		H. W.		L. W.		H. W.	
11	12:[illegible]2	1.3	7:17	4.1	12:09	2.1	7.00	6.3

NOTE—In the above tabulation of tides the only tides are given in the order of their occurrence commencing with the early morning tide in the left hand column and the succeeding tides as they occur. On some days but three tides occur the fourth occurring the following morning.

The column of height give the elevation of each tide above the plane of reference of the Coast and Geodetic Survey chart soundings, except where the numbers are preceded by the minus sign or dash, when the heights are below.

Transpacific Mails

Time of closing, unless otherwise specified at Oakland postoffice:

China—
July 5, 12:30 p. m., President Garfield.
July 5, 9.00 p. m., President Jackson.
July 7, 6.00 p. m., Protesilus.
July 8, 8:30 a. m., President Taft.

Japan and Korea—
July 5, 9.00 p. m., President Jackson.
July 5, 12:30 p. m., President Garfield.
July 7, 6.00 p. m., Protesilus.
July 8, 8:30 a. m., President Taft.

Siberia—
July 5, 9.00 p. m., President Jackson.
July 5, 12:30 p. m., President Garfield.
July 7, 6.00 p. m., Protesilus.
July 8, 8:30 a. m., President Taft.

Dutch East Indies and French Indo China—
July 5, 9.00 p. m., President Jackson.
July 5, 12:30 p. m., President Garfield.
July 7, 6.00 p. m., Protesilus.
July 5, 8.30 a. m., President Taft.

Siam and Straits Settlements—
July 5, 9.00 p. m., President Jackson.
July 5, 12:30 p. m., President Garfield.
July 7, 6.00 p. m., Protesilus.
July 8, 8:30 a. m., President Taft.

Philippine Islands—
July 5, 9:00 p. m., President Jackson.
July 5, 12:30 p. m., President Garfield.
July 7, 6.00 p. m., Protesilus.
July 8, 8:30 a. m., President Taft.
July 17, 6:00 p. m., President Jefferson.

Hawaiian Islands—
July 5, 12:30 p. m., President Garfield.
July 8, 9:00 a. m., Sierra.
July 8, 8:30 a. m., President Taft.
July 9, 9:00 a. m., Matsonia.

Australia and West Australia—
July 8, 9:00 a. m., Sierra.
July 16, 6:30 a. m., Tahiti.

New Zealand—
July 16, 6:30 a. m., Tahiti.

Mexico and Central America—
July 8, 9.00 a. m., San Juan.
July 10, 9:00 a. m., Washington.
July 19, 9:30 a. m., Newport.

ELECTRIC POWER FERRIES MAKE SERVICE RECORD

Ten Million Commuters Are Carried During 20,000 Trips of Boats.

Records kept for the ferryboats Hayward and San Leandro of the Key Route system are causing engineers and ship constructors to sit up and take notice. For the 240 days that the two vessels have been in commission they have established records for themselves which are hard to duplicate.

The two ferry steamers are among the very first of their kind using the electrical propulsion, and their operation has been watched by engineers and builders with the keenest interest. During the period since they were placed into service they have made more than 10,000 trips. The Hayward in its 234 days has logged off a total distance of over 30,000 miles. The San Leandro in its 221 days of operation has run 29,600 miles and has chalked up 10,440 trips.

In the passengers carried the two boats have been averaging 25,000 commuters daily and since their entry into the service from Oakland to San Francisco have carried a total of between 9,500,000 and 10,000,000 persons.

According to the engineers the electric drives have functioned without a flaw from the very first and the steamers are noteworthy because of their lack of vibration.

New Danish Ship Due to Load Cargo

The Danish motorship Nordfo is expected in port today from northern ports on her first call to San Francisco bay. The vessel is coming to load a cargo of case oil and general freight for Auckland, New Zealand, and Sydney, Australia.

The vessel built last year, is said to be one of the finest motorships afloat. She is equipped with a Burmeister Wain Diesel engine and has a speed of ten knots. She has a net register of 2729 tons.

WEATHER REPORT

Oakland and vicinity: Partly cloudy tonight and Sunday; no change in temperature; moderate to fresh west and southwest winds.

Northern California: Fair in the interior and partly cloudy on the coast tonight and Sunday; no change in temperature, moderate to fresh westerly winds on coast.

Sacramento Valley: Fair tonight and Sunday, no change in temperature, gentle to moderate southerly winds.

Santa Clara and San Joaquin Valleys: Fair tonight and Sunday; no change in temperature, moderate northwest winds.

Southern California: Fair tonight and Sunday, cloudy tonight on coast, no change in temperature; moderate west and northwest wind.

Nevada: Fair tonight and Sunday, moderate temperature.

Idaho: Fair tonight and Sunday, slightly cooler in west portion tonight.

Washington: Fair tonight and Sunday; slightly cooler extreme east portion tonight, moderate westerly winds.

CONDITIONS.

Barometric pressure continues high generally east of the Rocky Mountains and relatively low over the Pacific slope, and high off the Washington and Oregon coasts. The pressure distribution has been attended by continued warm weather over the Plateau and northern Rocky mountain region, and the western Canadian provinces, and by normal temperature elsewhere. There have been local showers in the upper Ohio valley, the south Atlantic states, northwestern Texas, New Mexico, eastern Arizona, southwestern Utah and central Montana.

The outlook is for generally fair weather tonight and Sunday in the Pacific states, Nevada and Idaho. Temperature will be slightly lower tonight in extreme eastern Washington, and western Idaho. The fire hazard will remain unabated over Sunday throughout this forecast district.

E. H. BOWIE, Forecaster.

	Dry	Wet.	Hu[illegible]
July 4, noon	55.0	52.0	8[illegible]
Jul. 4, 5 p. m.	55.0	52.0	8[illegible]
July 5, 5 a. m.	52.0	50.0	9[illegible]

RAINFALL DATA.

Issued daily at 5 p. m.—July 4.

Station.	Seasonal to date.	Normal to date.	Season to date last y[illegible]
Eureka	.....	.03	.0[illegible]
Red Bluff	.....	.....	.....
Sacramento	.....	.....	.....
San Francisco	.....	.....	.....
San Jose	.....	.....	.....
Fresno	.....	.....	.....
San Luis Obispo	.....	.01	.....
Los Angeles	.....	.....	.....
San Diego	.....	.....	.....

TEMPERATURES.

	High	Low		High	Low
Abilene	98	5[illegible]	Omaha	80	
Baker	94	62	Phoenix	98	
Barkerville	74	44	Pittsburgh	80	
Billings	..	60	Pocatello	94	
Boise	94	70	Point Reyes	57	
Boston	68	59	Portland	8[illegible]	
Buffalo	74	60	Prince Albert	86	
Calgary	80	54	Prince Rupert	61	
Chicago	68	60	Rapid City	80	
Denver	80	58	Red Bluff	94	
Des Moines	76	58	Reno	94	
Dodge	78	49	Roseburg	90	
Duluth	80	60	Roswell	88	
Edmonton	80	60	Sacramento	78	
El Paso	..	68	St. Louis	76	
Estevan	82	41	Minneapolis	80	
Eureka	54	52	St. Paul	..	
Flagstaff	76	46	Salt Lake	94	
Fresno	100	62	San Diego	72	
Galveston	84	70	San Francisco	57	
Grand Junct.	96	66	San Jose	72	
Havre	91	58	S. Luis Obispo	72	
Helena	86	58	Santa Fe	76	
Huron	..	54	Seattle	78	
Independence	..	64	Sheridan	88	
Kalispell	92	60	Spokane	98	
Kamloops	94	70	Swift Current	84	
Kansas City	76	62	Tacoma	80	
Knoxville	80	64	Tampa	86	
Lander	90	56	Tatoosh	56	
Los Angeles	78	60	Tonopah	88	
Marshfield	61	52	Tucson	94	
Memphis	78	62	Vancouver	..	
Modena	98	56	Walla Walla	102	
Needles	100	80	Washington	78	
New Orleans	86	70	Williston	84	
New York	76	62	Winnemucca	94	
North Head	60	54	Winnipeg	..	
North Platte	80	54	Yakima	100	
Oakland	61	52	Yuma	108	
Oklahoma	80	58	Victoria	64	

RAINFALL.

Abilene .14, Buffalo .42, Eureka .01, Flagstaff .04, Helena .02, Knoxville .10, Modena .04, Pittsburgh .48, Santa Fe .02, Tampa .0[illegible], Tonopah .02.

POLICE HUNT FOR WOMAN AUTOIST WHO HURTS MAN

Driver Is Alleged to Have Rushed Away After Glancing at Victim.

SANTA ROSA, July 5.—Police here are searching for a woman motorist who in backing her automobile out of a local garage struck down and run over Wong Tan, local Chinese resident.

Tang is in a local hospital suffering from cuts and bruises and possible internal injuries.

The woman is said to have glanced back after striking the Chinese and to have sped away.

Gardiner Spring, graduate of the University of Cafornia and who for the past eight years has been in the Sutter High school at Sutter City, has been elected principal of the Santa Rosa high school to succeed E. H. Barker, resigned. Spring was selected from a field of more than 50 applicants.

The Santa Rosa realty board has set the sum of $15,000 to be expended annually by Sonoma county for advertising purposes. The board has mailed questionnaires to the various civic bodies of the state asking a report on what is being done by the respective counties in regard to publicity work. The supervisors will be asked soon to provide an additional tax levy to take care of the fund.

KIDNAPED CHILD RECOVERED

WOODLAND, July 5. — Mrs. Frank Fitzwilliams, proprietor of a hotel at Dunnigan, this county, returned yesterday from Oakland having in charge her six-year-old son, who she reported to Sheriff J. W. Monroe her husband took from their home and hid in the bay city in the hope to keep him from his mother Fitzwilliams is in the county jail here charged with disturbing the peace of his wife, who seeks a divorce.

Newlyweds And Four Children Go A-Honeymooning

HOLLISTER, July 5. — A unique wedding took place here yesterday when Dr. William T. Bitzold and Mrs. Marie Louise Regallo, both of Sanger, were wed before their four children, and then all six departed on a honeymoon vacation to be spent in Monterey and Pacific Grove. The bride and bridegroom were old members of the congregation of the Rev. A. O. Walker, now a pastor here, and came here to have the ceremony carried out by him. Dr. Bitzold was a widower, with two sons, Mrs. Regallo was a widow, with a son and a daughter. All four of the children are of high school age.

U. S. Salesman Makes All Belgrade Honk

BELGRADE, July 5.—On all two-horse open carriages which here take the place of taxicabs, automobile horns have replaced the shrill yell yell of the driver as he ter through the streets, and all because of a young American.

He came here to take over an automobile agency and found an overstock of horns. Sometime later, c riously enough, the city authorities passed an ordinan compelling horse vehicles to be equipped with these signals. The American is happy and so is the populace, because the constant shriek of the horns gives the city an appearance, or rather sound, of bustling modernity.

BOY HIT BY PLANE.

ROCKAWAY, Ore., July 5.—Junior Schutte, son of H. W. Schutte, of Portland, was injured probably fatally, when he was struck by the propellor of an airplane which had just landed on the beach after taking passengers aloft.

Funeral Held For Pioneer of Yolo

WOODLAND, July 5. — Funeral services were held this morning for Mrs. Amanda J. Millsap, a resident of California for three-quarters of a century. She was 85 years of age and lived first in the town of Yolo, eight miles from here, when it was the county seat of Yolo county. She was the mother of twelve children, ten of whom are living, residing about Central California. They are: Mrs. Martha McNair, Monterey; Mrs. Cassie A. Snyder, Vallejo; Mrs Rowena M. Norton, Woodland; Mrs. Gertrude Lawcock, San Francisco; W. N. Millsap, Shasta county; L. W. Millsap, Los Angeles; Rufus L. Millsap, Lake county; Melvin and Wirt Millsap, Yolo, and Albert P. Millsap of Oregon.

Oakland Tribune

NEWSPAPER POSTAGE RATES.

Under 18 pages	1c
18 to 32 "	2c
34 to 46 "	3c
48 to 60 "	4c
62 to 76 "	5c
78 to 88 "	6c
90 to 108 "	7c
110 to 120 "	8c

Foreign Postage Double.

A file of The TRIBUNE can be secured at the office of Messrs. E. & J. Hardy & Co., 30-31-32 Fleet street, or Daws Steamship Agency, 17 Green street, Charing Cross, London.

REPRESENTATIVE FOR NATIONAL ADVERTISING—Williams, Lawrence & Cresmer Co. Brunswick Bldg. 225 Fifth avenue, New York; Harris Trust Bldg., 111 West Monroe street, Chicago.

PACIFIC COAST REPRESENTATIVE—Fred L. Hall, Sharon Bldg., San Francisco; San Fernando Bldg., Los Angeles.

No person connected with The OAKLAND TRIBUNE is permitted to accept complimentary tickets or passes to or in places where paid admissions are expected from the public.

4 HOUSES FOR SALE

A—6 ROOMS and breakfast room; Southern gum finish, hardwood floors throughout; one year old; garage, beautiful view of lake and city; $9500; $1000 cash, balance covered by first and second mortgages. Buyer can assume and pay off on installments. Phone Lakeside 8696.

7D HERBALISTS

FONG WAN HERB CO.

Formerly at 548 8th St.

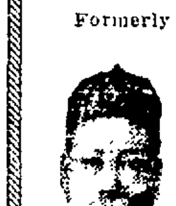

are now located in their beautiful new home 576-78 10th STREET OAKLAND

Where they will be pleased to see their patrons and friends.

Office Hrs.: 9 to 7 p. m., daily; Sun. 9 to 12. Consultation Free

IF YOU ARE SICK

come and have us give you a scientific diagnosis that will give an absolutely true condition of your whole system.

There is no guess work about it if your physician has failed to relieve you, or if a dozen physicians have failed, it is no reason why you should not find relief in our wonderful Chinese herbs No matter what your affliction is, come and be made well again by the herbs God put in the ground for the very purpose of healing mankind We guarantee to relieve all ailments whether of the stomach, liver, lungs, kidneys, heart, and also indigestion, asthma, catarrh, blood poison, appendicitis, piles, or high and low blood pressure. Prices reas. Cons. free.

TO TAI CHINESE HERB Co 3429 E. 14th St East Oakland. Between 34th and 35th Aves. Hours 10 a. m. to 7 p. m. Sundays 10 a. m. to 12 m.

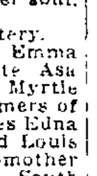

CHINESE EXPERT HERBALISTS Oakland's oldest Herb Company. Established 17 years ago at this address, 901 Clay st. Get Well and Keep Well.

Ailments of whatever nature successfully relieved by our wonderful life giving Chinese herbs—whether your ailment be of the lungs, stomach, heart, liver and kidneys, or if you are afflicted with indigestion, asthma, catarrh, blood poison, rheumatism or appendicitis, high and low blood pressure, or any other known complaint. Our wonderful herbs will not only give immediate relief, but will absolutely cleanse every impurity from your system. When your case is given up ... by others, see us. Cons. free Herbs reasonable. Many testimonials on file at office.

CHAN & KONG CHINESE HERBALISTS 901 Clay St., cor. 9th St., Oakland

WHAT HAVE WE DONE?

We have restored sufferers to health who had been given up to die. They came to us as a last resort and were made well by the wonderful Chinese Herbs

Po Kwong Shew Herb Co. 1918 Teleg. Opp. East Bay Mkt.

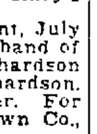

Y. L. CHAN Leader in Herbal Science. All obstinate cases successfully treated. Thousands relieved. Why not you? Cons. free Hrs. 10-7 daily. Sun. 10-12 Y. L. CHAN HERB CO. 1561 Webster St. nr 17th. O. 5982.

DON WOO HERB CO.

Expert Herbalists, for all ailments. Highly educated and long experience. Many gratified patrons in Bay cities. Price reas. Cons. free. 139 12th st., nr. Madison. Oak. 4224

CHUN & HONG HERB CO Reliable Herbalists, Consult. free. 1008 Webster st. Lake. 8732.

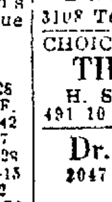

THE MOST RELIABLE AND OLDEST HERB COMPANY IN OAKLAND

FOO WING HERB CO. 3108 Telegraph Ave. Ph. Pied. 6417.

CHOICE HERBS FOR EVERY ILL THE SING HERB CO. H. S. Low, Directing Herbalist. 491 10 st. nr. Washington. Est. 1912

Dr. Wong Him Herb Co. 2047 Webster St. Lake. 429.

7M MEDICAL

DR. CALLENDER EXPERT SPECIALIST

Diabetes, kidney, stomach, liver, rheumatism, chronic blood and nervous diseases, medicine prepared in office; out of high rent district; you profit. Consultation free, 10:30 a. m. to 5 p. m. Office and residence 820 Mead ave. (near San Pablo ave.) Phone Oak. 8104.

7M MEDICAL BATHS.

EXPERT Massage—Swedish movements; ladies, gents. Mer. 2095.

MED. baths and massage. Mollie Gray Fruit. 6052W. 2352 E 14th

7M OPTOMETRIST.

F. W. LAUFER 487 Fourteenth Street. Phone Oakland 4010.

7M—ELECTRICAL TREATMENTS

ELECT sweats, rays, massages, 2161 Shattuck. B. 625. Eves. B. 3258

ELECT. Treat. 1:30 p. m. 1955 Teleg.

HERB. steam baths and massage 1737 Derby st. Ph. Berk. 9172W

7P PERS SERVICE

ELECTROLYSIS.

SUPERFLUOUS HAIR MOLES—WARTS Permanently removed without pain, marks, scars. We guarantee to kill every hair we treat. MME. STIVER. 133 Geary st., S. F.; Doug. 5232. 424 1st Natl. Bank Bldg., Oak. Oak. 2521

7P SCALP AND FACIAL MASSAGE.

AA—CARTER, M. M.—Scalp, facial massage. 1007 Bdwy. Lake. 6604.

AT THE MOVIES

LORIN Owen Moore in "Thundergate"

HALLS FOR RENT.

AAHMES HALL, 1269 Harrison st Day or night Seating capacity up to 500 For further information see Recorder, Aahmes Temple 13th and Harrison

CHIROPRACTIC

Dr. Margaret Haynie 12 yrs. Chiropractic Exp 6 Adj. For $7.50 1121 Wash St., 3d Floor Room 206. Oak. 279. State qualifications.

7L LEGAL

7L NOTARY PUBLIC.

NOTARY PUBLIC V. D. Stuart, Tribune office, 13th and Franklin. Lakeside 6000

7L DETECTIVES

HITCHCOCK Detective Agency, 408 12 st. suite 303. Oldest established in Alameda Co. Lakeside 5140.

7L ATTORNEYS AT LAW.

ALDRICH—Advice free; family affairs confd Even by appoint. 707 Broadway Rm. 20. Oak. 1434.

L. L. STEELE, 11 Bacon bldg.—Advice free; collec., legal matters.

YOUR LAWYER—Advice free, family affairs confd; bkcy; all law cases Rodolph Hatfield 289 Bacon bldg

7L PATENT ATTORNEYS

J. B. Gardner REGISTERED PATENT ATTY PATENT TRADE MARKS. EASTON BLDG., 13th-Bdwy. O. 125

DEWEY, STRONG & TOWNSEND Patent Attorneys. OAKLAND BANK BLD., OAKLAND. CROCKER BLD., SAN FRANCISCO

7C BUSINESS CARDS

7C ACCOUNTANT

ACCOUNTING part time. Lake 1254.

7C WATCH REPAIRING.

GENUINE factory mainsprings $1.50 guaranteed for one year. Otto F. Frank, Jeweler South Berkeley

7C PUBLIC STENOGRAPHER

PUB. steno 330 Dalziel bldg. O. 8806.

7N NEEDLECRAFT

One line, one month, $4.00

7N—DRESSMAKING, MILLINERS

ALT., p. sew. Pied. 533W eve.

DRESSMKG.; rem., exp Pied 6117J.

LADIES', children's sewing. Lewis 917 University ave., Berkeley.

MME L. Kurtz, modiste; supervised dressmaking. 2283 Broadway. L. 8117.

PLAIN sew. Reas. Berk. 3547W.

SEWING, fancy wanted by young lady in home or store. Call rm. 52. Lake. 7632.

7H FOR THE HOME

One line, one month, $4.00

7H CARPET CLEANING.

A B C CARPET CLEANING. O. 5746.

RUGS Cleaned Lester Shampoo Process 1st and Adeline O 4184

7H HOUSECLEANING.

HSCLNG., windows. Ala. 2309J.

HSWK., rel. expr. Jap. man. O 6619

WINDOWS. K. Walts. Pied. 7324J.

7H—HARDWOOD FLRS POLISHED

AA—Floor polished by elec., 1½c sq ft.; stains remov Smith. O 1211

7H MATTRESSES

A REAL SERVICE—Mattresses remade in one day. Your credit is good Just phone Merritt 240 MULKEY MATTRESS CO. E. 12th St at 6th Ave.

BEAR MATTRESS CO. Mattresses made over, $3.00. New covers $2.50 and up. Day service. 957 33d st., nr S. Pablo. Pied. 3338

7H DAY WORK

DAY WORK—Japanese boy, exp general, day or hour. L. 8787.

7H GARDENERS

GARDENER. exp Jap L. 3435.

LANDSCAPE gardener, care flowers, pruning new lawns a specialty Pied 6033W 1024 56th st

7H WINDOW CLEANING

WATERPROOF SHADES Washable, suntast, crack-proof Tri-City Window Shades Mfg., 520 13 st. With Curtain Store. O 3865.

WINDOW SHADES Higham & Son. 1812 E 15th. F. 4595

WINDOW cleaner. Henry. L. 5094.

7B BUILDING TRADES

One line one month $4.00

7B—CONTRACTORS, CARPENTERS

A-1 Carpenter, expert on remod., gar., cem. wk., lia. insur. Lake. 6568.

A— BUILD Bungalows, flats, apts, in great demand. We can make your money earn 20%. Plans, specifications, free. We furnish money. Phone. We call. CALIF. BUILDERS CO. 1636 Franklin St. Oakland 72.

AA— BUILDING Apts., stores, houses. Plans, estimates, financing free Mr. McCoy, H. M. McINTIER CO., 1528 Franklin Oak. 2412; eves. Ftvl. 2457J.

A-1 CEMENT WORK Walks, steps, gar., found P. 7594J.

ALTERS., repairs; apts., flats, bung., gar.; plans free. P 6277J.

A—CEMENT work reas. Lake. 6631.

A—CARP. low price. 2326 Tel. L. 898

A1 CONCRETE work, Thorn, 4213.

7B—CONTRACTORS, CARPENTERS Continued

ALL carp. work reas. Ftvl. 3635-M.

BUILDING, alter., repairs, reas.; work guar.; est. given. Pied. 8530J.

BUILDER, carpenter and jobber Fruit 4636J. 4209 Sutter st.

CABINET MAKER, first class. A. Beyreuther, 836 E. 10th st.

CARPENTER, remod., rep.; day or contract. Lake, 6238.

CARPENTER; A-1; day or contract; reas, plans furn. Pied. 2305W.

CARP., cabinet maker; 20 yrs.' exper. Day or cont. Pd. 6895J, after 7 p.m.

CARPENTERING, job work and remodeling Fruitvale 3801J.

CARP. repairs, cheap. Oak. 8591.

G. DOWNIE, carp. and builder. Remodeling, repairs and jobbing Merritt 5567, res Merritt 1498

Why Not Build Apt. House If you have clear lot will finance entire cost of apt. house. Cal Builders Co., 1636 Franklin. Ok. 72

7B ELECTRICIAN.

Old Houses Wired FIXTURES REFINISHED ESTIMATES CHEERFULLY GIVEN Kenyon Electric Co 526 13th St. Lake 2000

7B MANTELS BUILT.

CHIMNEYS and mantels built, repaired, guar. C H Prinz. O. 9242

MANTELS built, repaired Lake 1533

7B HARDWOOD FLOORS.

AA—Old floors made like new, firs. sanded polished, stains removed King. 2220 42nd ave Ftvl. 2369

HDW firs laid, finished. Old firs reped., cleaned, polished, elec. sand Taylor, Ftvl. 660W

Miyake Hdw. Flr. Co. Oak. 425 Pd 1695 Floors laid, finished, elect sanding, polishing; reas. 1st class work

SAMPSON-VERNON FLOOR CO Laying, elec sanding refinishing Day Lake 2467, eve Ftvl 3412J

7B LINOLEUM

LINOLEUM contractors; 1 yd. up; ... and laid, 625 14 street

7B—PAINTING AND PAPERING

AAA—PAINTING, decorating liability carried Ala. 2877W.

A1 paperhanging; reas., O 1884

A1 PAINTER; d. wk. Elm. 2524.

A1 GOOD reliable man Mer 2148

HOUSE painting. F 6743M

INT., ext. painting, day or con. Strand 629 18th st Oak. 7166

LAKE 9650—Painting for less: Prompt service. Best work.

MARSHALL Ala. 3134 Int. and ext paint; decor., anywhere Eastbay. Est. given.

OLD-TIME PRICES—Expert paperhanging tinting house painting; 15 years' success here Wm. MacDougall, 161 John st. Pied 9568

P. GANTT Painter, decorator; A1 work. Ftv. 5841J.

PAPERING, painting, neat, quick, satisfactory. Ph. Fruitvale 3801J

PAINTING, tinting, papering, reas. Piedmont 1467W; 944 57 st.

PAINTING, decorating. Lake. 6490.

SPRAY painting. H. Lovett, Ala. 22J Factory, cement bung. and roofs.

7B PLUMBING.

PLUMBING and jobbing C. A. Bucklen. Fruitvale 4741J.

PLUMBING, any kind Mer 4618

7B—ROOFING, REPRNG., SHNGLNG

A1 ROOF repairing and painting, reas. Granlund, Alameda 2389W.

F. C. Meyer, shingler Glencourt 119.

H. J. EDWARDS—Reshingling and repairing roofs; 30 yrs practice in Oak; liability. O. 7246.

KENDRICK BROS. guar. all work 5 yrs in writing. F. 3741W.

7B SHINGLIN

BOWERS—25 yrs. exp., reshingling specialty; work guar.; liability carried 932 14th st. Oak. 4753.

7B PLASTERERS

A. M. Hite & Co. Plasterers and Chimney bldrs Phone Oak 8397.

CONT. plastering, new, old and dashing. Thompson, Fruit. 5676W.

LOST

AUTO ROBE—Heavy dark blue and plaid. Lost Wed., July 2, about 9:15 or 10 p. m., on or nr. Hopkins st. or Fruitvale ave. in Dimond district Reward. Merritt 2495.

CHECK, spectacles, paper money. Finder please return gov't. check and glasses; keep $20 bill; no questions asked. Pied. 4489J.

COLLIE, seven years old, black stripe on back; reward. 621 46 st.

COLLIE, young. 2446 Peralta Ave. Fruitvale 1589W.

CAT, large cream Persian; $100 rew. Ph. Glencourt 16.

GORDON SETTER, black, on Foothill boulevard, License No. 209. Phone Lakeside 8511.

Handbag, black patent leather. $100 REWARD FOR RETURN Contains keys, papers, $70. Papers only valuable to owner. Lost between Oakland, Fresno, 353 Grand ave., apt. 23. Glencourt 278.

KODAK missing from automobile front of Hotel Harrison; gift; return to Hotel Harrison; no questions asked.

POLICE dog, totally deaf light color, very friendly, lost July 4, near Harrison and Grand ave. Return to 245 Lee st., Oak. O. 2173. Liberal reward.

PURSE, black, containing $80, change, valuable papers. Return to 1219 75th ave. and receive reward. Elmhurst 1217.

RING, diamond; Filbert bet. 12 and 14 st. Lib. reward. Oak. 7509.

TRAVELING BAG containing nothing but baby's clothes and paraphernalia night of Fourth on Mandana or Grand ave. Phone Oak. 7795.

VANITY CASE, containing savings, Market st. and 40th. Thurs. p. m.; $15 reward. 903 41 st.

WATCH CHARM; sunburst; Masonic emblem; July 4. Ph. Oak. 9003; liberal reward.

WATCH, lady's small. Monogramed J. D. F. Engraved inside Nov. 28, 1911. Reward. 3656 Broadway.

WRIST watch (lady's) on Broadway. Return to 1119 Broadway; reward.

5 FOUND

ENGLISH bulldog, male, light brindle. Oak. 1739.

6 PERSONALS

ANY girl in sorrow, perplexity, needing a friend, adviser, is invited to call or write Miss N. Hudspeth, Salvation Army Home, E. 28th st. and Garden, Oakland. Fruitvale 3122.

ANYONE knowing anything of Fred Ferguson, formerly of North Abington, Mass., resid. Oakland 1919-'21, phone sister, S. F. Fkln. 3053

GAS Consumers' Association reduces your bills 15% to 30% 364 ... st

NOTICE OF SALE—Having sold restaurant located at 1432 23d ave., Oakland, Cal., we are in no way responsible for any debts or obligations contracted thereon by present owners. (Signed) ROSS E. GUILL. C. P. HARRIS.

6 PERSONALS—Continued.

GIRLS in distress or trouble of any kind will find a friend in the matron of California Rescue Home 2107 13th ave Merritt 2186

NOTICE OF NON-RESPONSIBILITY I am in no way responsible for any debts or obligations contracted by my wife, Myrtle Olsen, on or after this date. Signed JOHN OLSEN. Dated July 3, 1924.

NOTICE OF NON-RESPONSIBILITY I am in no way responsible for any debts or obligations contracted by my wife, Mary Ucovich, on or after this date, July 2, 1924 Signed PETER UCOVICH.

NOTICE OF NON-RESPONSIBILITY I am in no way responsible for any debts or obligations contracted by my wife L. Marion Rinella, on or after this date, July 1st, 1924. Signed, JOSEPH A. RINELLA.

BUS CHANGES

I HAVE purchased the Yale meat market, 1690 7th st., from Tom Piperis. Present all bills on or before July 14, 1924 A. L. HOPELY.

8-10 INSTRUCTION

One line, one month $4.00

ALL LANGUAGES. Lakeside 8120.

SUMMER SCHOOL—All grades. 886 34th St.

UM. sch., lo grades Mer. 4791.

SUMMER school for lower grades, 1963 Webster, Lake. 8199.

9 MUSIC, DANCING, DRAMA

A—Glines' Dancing Studio Paradise Hall 12th and Oak sts Priv. lessons 10 a. m. to 6 p. m. daily; classes Monday and Friday. 8:30 p. m. Lake 4142; res Mer. 3601

A—JAZZ piano playing, all pop. songs, rapid course. Christianson School, 3847 Telegraph, Pied 1624.

BANJO Sax., all instru., 8 les. $6 1125 E. 17th st. Mer. 2063

BALLROOM dancing taught; strictly private. Berkeley 8963J.

BAY CITIES CONS MUSIC—All instruments. 1532 6th ave. M. 1978

DANCE—Irene Walsh Studio, 515 Sycamore, at Telegraph. Oak. 8795.

EVELYN Grace Cavanaugh, Child dance classes Sat. aft. 561 11 st.

JAZZ PIANO, popular songs, immediately; 5 lessons guar. Ft. 5288W

SAXOPHONE Expert teacher. 2336 Valdez. O. 354

VIOLIN, piano; best method O. 5196

10 TRADES TAUGHT MEN

A—NATIONAL Barber School, learn the trade and be independent; wages paid tools furn 417 10th st.

10—TRADES TAUGHT WOMEN.

MARCELLING, $1.50 lesson, 1724 San Pablo, Lake. 2563.

12-13 HELP WANTED

MALE

Advertising grouped by position as shown by first word

ALL ADVTG. for "Trades Taught" appear under that heading following "Educational"

BOYS! BOYS!

AN UNUSUAL OPPORTUNITY TO EARN VACATION MONEY EASILY. See Mr. McCourtney, or write at once to the Free Prize Dept., Oakland TRIBUNE, 13th and Franklin sts, Oakland, Cal.

BOYS WANTED

16 years or over with motorcycles; good pay, steady work. Apply Mr. Petersen, 424 13 st.

CHEF -Filipino. Must be a high grade man with a good crew, good wages and a permanent place. Open all year; state references. Box M111295, Tribune.

FOR "Help Wanted" advts. that require an investment see "Business Opportunities"

GROCERY Man—experienced, handling fruit and grocery. 318 14 st.

PRIVATE PATROLMEN — A few. All men required to go under bond. Do not answer if you cannot. 1211 E. 23 st. bet. 5:30 and 7 p. m.

SALESMAN—FORD

We have an excellent opportunity to offer the right man on our sales force. Selling experience not necessary but preferable. Remuneration according to your ability to produce. Must have Ford car. See Sales Manager, 3060 E. 14th st.

SALESMAN — Musical instruments. New York Importing House wants experienced traveling salesman to call on western dealers and jobbers. K. & T. Importing Corporation, 20 E. 17th street, New York.

SIGN WORK—Car owners. Apply only at main office, 1965 Teleg. Ask for Mr. Moore, Emp. Dept.

SIGN work—Car owners to put up our signs; no exp. 2141½ San Pab

13—HELP WANTED—FEMALE

Advertising grouped by occupation as shown by first word

College Girl

ABOUT TWENTY, EARNEST, AMBITIOUS, IN EXCELLENT HEALTH, ANXIOUS TO JUSTIFY HER EDUCATION.

ONE WHO REALIZES THAT SHE HAS YEARS OF STUDY AND HARD WORK STILL BEFORE HER.

BRAVE ENOUGH TO RISE FROM THE REAR RANK. A CAREER ASSURED THE SURVIVOR. BOX M111446, TRIBUNE.

CHORUS girls, dancers, actresses. Box M113006, Tribune.

COOK one meal, clean rm. of afternoon. Box M114082, Tribune.

COOKING; plain; general housework. Oak. 8508.

COOK and general housework; references. Pied. 2495.

DANCING partners; good wages. Majestic hall. L. 4790, aft 8 p. m.

GENERAL housework; white girl, not over 40; must be good cook. Easy place, 3 in family; nice room; refs. Pied. 2950.

HOUSEWORK—Girl or woman to assist with light housework and care of 2 small children. Elm. 3081.

HOUSEWORK — Neat woman; no washing; $40. 467 Cavour st. Telegraph car to 52 st.

HOUSEWORK, assistant; care two children. 1018 Jefferson.

LADIES—Excep. opportunity; permanent, pleasant work. Unusual remuneration. 218 Thayer bldg.

LIGHT WORK and keep company white woman. 508 Castro st.

Stenographic Clerk

Required: Age, 18 or 20. Education, college or high. Experience, none. Health, VERY good.

Offer: Permanence, a career. Promotion as qualified. Much hard work.

Answer in full Box M111445, Trib.

13—HELP WANTED—FEMALE Continued

PRESSERS, plain and fancy. The Clean Cleaners, 800 22 st.

SCHOOL TEACHER or other educat woman; business pos. with large firm; summer or perm. State age, addr., ph. P. O. Box 735, Oakland.

SALESLADY, inexperienced, made $5 first half day. So can you. Lingerie, hosiery. 1162 Easton bldg.

15—AGENTS-SALESMEN WANTED

REAL ESTATE SALESMEN AND SALESWOMEN—We offer special opportunity for ambitious men and women to solicit for high-grade realty project by established Realtors Something new in real estate. Everybody interested. We instruct and help you. Join us and make money under our Specialized Selling System. MYRAN BROS., INC., Room 122, 2168 Shattuck ave., cor Addison, Berkeley, Calif.

RADIO SALESMAN wanted by retail concern. Must be able to take charge of department and do some buying. State age experience, salary wanted and phone number in reply Box M200025, Tribune.

SOLICITORS—Wanted, honesty and stick-a-bility is what we want. Permanent; extra large pay at once if you make good. See our Mr. Hiohan, Room 125 2108 Shattuck ave., Berkeley

SALESMEN or women workers. If you are willing to earn $25 per week to start phone Elm. 2916 for appointment after 6 p. m Sunday.

16 EMPLOYMENT OFFICE.

AT OAKLAND EMP. L. 820 Miss McHenry, 13th at Bdway; rm. 3, over Owl. Good reliable help.

Arts & Crafts Registry Office help and nurses

AT PEOPLE'S AGY. O. 4405 544 17 st. Hotel, inst. help.

A. L. NELSON EMP. L. 9346 467 13th, rm. 24 Select help.

CHINESE Orient'l help, hs. clean 30 Webster. Oak. 6123

East Bay Clerical Bureau 312 FEDERAL BLDG. O. 247

SILVINO'S EMP. AGENCY PHONE OAKLAND 1416 For Filipino helps and other nationalities we can supply you within short notice, especially on domestic work and farm hands 420 8th st

WE CAN supply you with experienced secretaries, stenographers, typists, bookkeepers, comptometer moment's notice and without telephone and adding machine operators, billers clerical workers and all other office help within a charge to employer or employee Phone us. Oakland 781. STATE EMPLOYMENT BUREAU 10th and Franklin sts. Oakland, Calif.

17-18 SITUATIONS

17 WANTED—MALE.

A YOUNG Japanese couple desire a position in family; man as chauffeur or butler, wife as maid. Tel. Lakeside 1389.

AUTO Mechinist; expert; motor rebuilding and grinding; city or outside. 2501 Wilbur. Fr. 1967J.

ARCHITECT — Permanent position with builder, drawing plans, blue printing, designing, etc. Pd. 8693R

ANY KIND work, Japanese man. Phone Lakeside 4120.

BUILDING trades are not listed in this classification, but under "Building Trades." Class 7B (this is 17.)

BOOKKEEPER, assistant, or timekeeper, position by young man with some exper. Box M115182, Tribune

COST ACCOUNTANT; manufacturer desiring service for accurate pro... Box S10255, Trib.

COLLECTING, delivering or what have you? Have light car. V. P. Ludlow, 1321 Linden.

CLERK, young man, 3 years' experience auto accessories. Ftvl. 4261-J.

DAY WORK wanted by Jap. Ftvl. 1216J.

GARDENERS—Advertise under "Gardeners," following "For the Home" (7H) on 1st Want Ad Page.

GENTS' furnishings, day clerk hotel, elevator man. Lake. 4996.

HOUSEWORK—See "For the Home" under Situations Wanted—Female.

MEAT CUTTER and delicatessen man wants steady position. Box M120550, Trib.

P. B. X. operator, vacation relief. Mr. Wilkin, B. 5264.

SALESMAN, expr.; has car. Box M115010, Trib.

YOUNG man wants position as chauffeur in private family; clean cut, no bad habits; references Call S. L. 198.

RETURNED SOLDIERS

ANYTHING—Five years' experience furniture line; have light car; married, age 27. 819 16th st.; L. 5215.

CHAUFFEUR, truck driver, Mer 1435.

JANITOR work by comp. reliable man to stay on or off premises as desired; ref. 819 34 st.; Pied. 9341 J.

18—SITUATIONS WNTD.—FEMALE

One line, one week, 75c

APT. MANAGER, exp. capable young woman, in exchange for apt.; local refs. Box M115167, Trib.

ANYTHING—Colored girl wants ½ day by week; no Sundays. Pied. 6701-J.

BOOKKEEPER wishes small set of books; experienced. Mer. 4892.

CASHIER, exp., for any business. Humboldt 2069.

CARE for children while attending school. Experienced high school girl wishes permanent position. Write E. Heide, Walnut Creek, Calif.

COOK — Housework by Japanese woman; go home night. Call after 6 p. m., Lake, 9219.

COOK—First class; in priv. family. 1092 57th st.; Humb. 2378.

CHAMBERMAID—Colored girl, experienced. Lakeside 4566.

CLERICAL work, 8 yrs.' exp.; refs. Mer. 2542.

CARE of children by hr. by refined lady. Exp. Oak. 4281.

COOK—Day; colored. Oak. 4043.

CARE children; refined lady. L. 9674.

CARE children by hr. L. 10452.

DRESSMAKING — See "Dressmaking. Millinaery."

DAY work by experienced colored woman. Humb. 2378.

DISH wash. wk., col. lady. Oak. 4048.

DAY WORK by col. Oak. 8794.

DAY WORK. Elm. 1980.

HOUSEKEEPER or mngr. of aprt. house; exp. ref.; have child 4 yrs. old. Small wage if light work. Oak. 4646 or 1518 Grove st.

HSKPR., cultured desires motherless home or adult; reas. sal. Box M114079, Trib.

HOUSEKEEPER in motherless home; can give ref. Box M108089, Tribune.

HOUSEKEEPER, reliable, care of home and children; has little girl. Lake. 10145; 2135 Linden st.

HSWK., general, small fam.; rel. middle-aged lady. Box M111428, Trib.

HOUSEWORK—Half day; exp. girl. Ph. Ala. 3847W.

HOUSEWORK or anything, girl. Oakland 7379.

MAID—Experienced, wants work. Call Oakland 6496.

NURSE, practical. Ref. Lake. 8071.

NURSE, practical. Lake. 4001.

18—SITUATIONS WNTD.—FEMALE Continued.

OFFICE WK.; exp. girl des. pos. $15 per wk. L. 7281.

OFF. WK. or care of child.; pt. time; ref.; h. s. girl. P. 8549J.

STENO., secretary, dictaphone operator; 10 yrs. general office exp. Miss Orwig, Merritt 3046.

SOLICITORS—Lake, 1820, 7 p. m.

TYPING and general office work experienced. Humboldt 2082.

20 APARTMENTS

One line, one month, $4.00

ALEXANDRIA APTS. 1806 JACKSON

AA—APARTMENT HOME 2, 3 and 4-room apts., from $75. Furnished if desired. Facing Lakeside drive and Lake Merritt. Most beautiful apts. in Oakland. Inspection invited. Phone Lake. 2052 or phone for auto to Oak. 7

APGAR ST., 516 Bet. 38th and 39th Sts., o Teleg.—FURNISHED 2-rm. apts. steam heat; reas.; 1 blk. K.

ATTRACTIVELY fur. 3-room sunny apt.; fine location; private entr yard; $50. Phone mornings betw. 5 and 7. Lakeside 575.

AUDITORIUM APTS., 1035 Fallon st.—Three-room unfurnished apt hardwood floors; steam heat. Opposite Auditorium.

AUZERIAS APTS., 12th and Myrtle Mod. sun light, airy furn. 2 and 3 rm.; walking distance; low rates

ALA., 1282 Weber St. Attract. sunny 3 rm. apart.; near trains, car beaches; reasonable.

ALAMEDA, 2108 San Antonio — rooms and kitchenette furn.

ABERDEEN APTS., 1415 Grove— Furn 3 rms., 2 w beds, bath. O. 462

ARDELL Apts, 1227 3rd ave.—4 r fur. front apt.; garage.

ALBION, 514 28 ST.—Close in, modern, sunny 3 rm. unfurn., reas.

AMERICAN APTS., 1628 San Pablo —Attractive 3 rms., $37.50-$45.

APT., 2 rms., $25 mo. P. 7902W.

A SUNNY 3 rm. unf. apt. O. 180

BUENA VISTA 1817 BRUSH NEWLY FURN. 2 and 3 rooms kitchenette and bath, $30 and $40 4 blks to City Hall.

BELLAIRE APTS. Beaut. 2-rm. furn. or unfurn. apt hot wat. 443 28 st., nr. Teleg.

BRYANT AVE., 5433—4-rm. apt wall bed; very latest imp.; garage and store rm.; range and water heater. P. 8499W.

BROWNE APT., 1525 OAK NEW furn., unfurn. beau. 2 & 3 rms

BERKELEY—THE SELKIRK, 2523 Dwight way; 2 rm. apts., stm.

BROADWAY, 4184, nr. Tech. High sun, mod. 2 r, unf., kit, fur., bath

"BRIGHT"—New unf. 4 rms.; garage. 337 42nd st., nr. Bdwy.

BROOK ST., 3018—3-room sunny furn. apt. near Bdwy. Oak. 8831

BRUSH st., 1228—3 rooms unfurnished; reasonable rent. Lake.

COLLEGE AVE., 5530- 2-3 rm. unf. $30-40, inc. r. h., h.w., elec. Hum.

The Oakland Tribune is a member of The Association of Newspaper Classified Advertising Managers, which includes leading newspapers throughout the country and has for its aim the elimination of fraudulent and misleading classified advertising. The Oakland Tribune as well as every other member of the association, endeavors to print only truthful Want Ads and will appreciate having its attention called to any advertisement not conforming to the highest standards of honesty

Want Ad Section INDEX

Want Ad Classifications appear in numerical order and all related classes are grouped together. For example: All advertising of Rooms To Let is numbered 20 to 29. The numbers appear on the headings; if you seek room and board look through the "20s". "Board" is 25; and always follows Housekeeping Rooms (24). Note—Every "For Sale" or "To Let" heading has a "Wanted" classification with the same number but followed by the letter "A".

Classification— Number
Apartments
Apartment Flats
Auctions
Automobile (including accessories, repairs, trips)
Building Trades
Business Directory (subdivided by letter)
Business Equipment—Sold Repaired
Business Opportunities
Business Property For Sale
Business Sites To Lease
Carpenters
Cattle, Goats, etc.
Children Boarded
Country Property
Dancing
Dogs, Cats, Pets
Dressmaking
Electrical
Employment
Employment Offices
Factories, Warehouses To Let
Factory Sites For Sale
Flats To Let
Flats For Sale
Found Articles
Garages To Let
Gardeners
Help Wanted
Hardwood Floors Laid
Hardwood Floors Polished
Herbalists
Hotel
Hotels, etc., For Sale
Horses, etc.
Houses For Sale
Houses To Let
Household Goods
Income Property
Instruction
Invalids' Homes
Lost Articles
Lots For Sale
Money To Loan
Machinery
Meetings Lectures
Miscellaneous Sales
Motorcycle
Music, Dancing, Drama
Musical Instruments
Needlecraft
Offices to Let
Oils, Mining, Timer
Out-of-Town Rentals
Painters
Personals
Poultry and Supplies
Property for Exchange
Rabbits
Radio
Real Estate
Rentals
Repairmen ..... See "For Sale"
Rooms (Board, Hskpg. etc.)
Rooming Houses For Sale
Roofers
Schools
Shops To Let
Situations Wanted
Stocks, Bonds, Investments
Stores and Studios To Let
Teachers
Trades Taught
Tractors
Transfer-Moving-Storage
Trucks
Trailers
Travel
Travelers' Sundries
Trucking—Freight
Window Shades

CLASSIFIED ADVERTISING RATES

November 1, 1922.

For each line (five small words) CONSECUTIVE

First day
Second to sixth day
Seventh day and thereafter
One week

Broker's Cash Discount
(Minimum, 12 lines in one adv)

MONTHLY CARDS
Four changes a month

MONTHLY FIXED SPACE
Change daily
(Minimum 2 lines)

EXCEPTIONS
Situations .... Flat net
Rooms to Let .... Flat net

EASTBAY VITAL STATISTICS

BIRTHS MARRIAGES DEATHS

CARD OF THANKS

I wish to thank my many friends and acquaintances for their beautiful floral offerings and words of kind sympathy during my recent bereavement of my dear mother. WILLIAM HATHAWAY.

DIED

COLLINS—In Oakland, July 1, 1924, George S. Collins father of Mrs. Nettie Arre, Mrs. Effie Rajewski, Mrs Libby Schielke, Mrs. Eva Chambers, George and Ervin Collins, a native of Canada, aged 74 years, 3 months and 17 days.

Friends and acquaintances are respectfully invited to attend the funeral services to be held at the chapel of Grant D. Miller, ... East Fourteenth street, corner Twenty-fourth avenue, Oakland Monday, July 7, 1924, at 11 o'clock a. m. Incineration private.

COOLEY—In Oakland, July 5, 1924, Oscar C. Cooley, beloved husband of Elizabeth N. Cooley. A native of Iowa.

Friends are invited to attend the funeral services Monday, July 7, 1924, at 2 o'clock p. m., at the California Crematorium, under the auspices of Oakland Camp No. 7236, Modern Woodmen of America. Friends may call at the funeral home of N. J. Mainert & Co., 734 25th st., bet. San Pablo and Grove.

DALY—In Oakland, July 4, 1924, Frances, widow of the late John Daly; loving mother of Mrs. Noble Johnston; grandmother of Frances Johnston; a native of County Cork, Ireland.

Friends are respectfully invited to attend the funeral Monday, July 7, at 9 a. m. from the Oakland parlors of Freeman & Cox-Roach & Kenney, 2630 Telegraph ave., thence to Our Lady of Lourdes church, where a requiem high mass will be celebrated for the repose of her soul, commencing at 9:30 a. m.

Interment, St. Mary's cemetery.

HALL—In Oakland, July 3, Emma M., Beloved wife of the late Asa Hall, loving mother of Mrs Myrtle M Mayr, Mrs. Laura M Chalmers of Fort Wayne, Ind., Mrs. Frances Edna Reid of Portland, Oregon and Louis P. Hall, Rockford, Ill.; stepmother of Mrs Emma Elliott of South Bend, Ind; a native of Vermont, aged 88 years, 1 day.

Funeral service Monday July 7 at ... chapel of C. N. Cooper, 3347 East Fourteenth street. Funeral private. Incineration Oakland crematory.

KIRK—Near San Rafael, July 4, 1924, Cleophus Kirk, loving son of Mr. and Mrs. John Kirk, brother of Thadus and Marguerite Kirk of Oakland, nephew of Mr. and Mrs C. C. Hackett, cousin of Joza and Gertrude Hackett of Oakland. A native of Ark., aged 15 years.

Friends and acquaintances are respectfully invited to attend the funeral from Cooper A. M. E. Zion church, 9th and Campbell streets, Monday, 2. p. m., July 7. Friends may call at the parlors of Hudson & Butler, 953 8th st.

MASCHIO—In San Mateo, July 4, 1924, Marianna, dearly beloved wife of Henry Maschio, devoted mother of Mrs. Mary Firenzi, Emma, Eunis, Mable and Norma Maschio, a native of Italy, aged 45 years 10 months 14 days.

Friends and acquaintances are respectfully invited to attend the funeral from her late residence, 5261 Lawton avenue Monday, July 7th, 1924 at 9 o'clock, thence to Sacred Heart church where requiem high mass will be celebrated for the repose of her soul commencing at 9:30 o'clock. Interment Saint Mary's cemetery.

RICHARDSON—In Piedmont, July 4, 1924, J. B. Richardson, husband of the late Anna Lynch Richardson and father of Girard N. Richardson.

Notice of funeral hereafter. For information call Albert Brown Co., phone Oak. 18.

TREGONING—In San Jose, July 4, 1924, Albert H. Tregoning, beloved son of Mr. and Mrs. E. T. Tregoning and loving brother of Mrs. W. J. Trezorrow and Mrs F Trezorrow and father of Jack Tregoning, a native of California, aged 35 years.

Friends are invited to attend the funeral services Monday, July 7, 1924, at 3 o'clock p. m. at Truman's residence chapel, Telegraph avenue at 30th street, Oakland.

SAN FRANCISCO DEATHS.

Ribbero, David	LeJasse, Anna M.—25
Borremans, Edw.—86	Littlefield, Ivory F.
Rowe, Wm. H.—84	Llorando, Emilio—42
Daily, Jeremiah—53	Mamellan, John—27
Dent, Emma—57	Maldonado, Sofia—28
Dodge, Katherine Gentner—87 yrs.	McCue, James V.—15
Dignam, Harry C.—26	Morrison, N. J.—32
Forrest, Nellie	Moore Chas W—76
Fantz, Carl—50 yrs.	Murphy, Ruth—26
Froggatt, Benj F. —77 years	O'Brien, Sepp J.
Frforth, Ernest—42	Peterson, Carl A.—65
Greely, Ethel M. —20 years	Bear, Ophelia
Graves, Rowcle	Ross, Fred Wm.—51
Gelreine Mark Phillip	Stelling, Henry—54
Hecht, Charlotte—20	Turner, Charles
Jacobsen, Charles —61 years	Welsh, James
Johnston, Charles S.	Wyatt, Annie
	Wittskopp, Anna Dolores—16
	White, Norma
	Wiler, Jessie E.

LEGAL NOTICE.

The following half-orphans have been cared for by the Ladies' Relief Society of Oakland, California, during the six months ending June 30th 1924:

Meredith Blanchard, 7 years old.
Billy Sheppard, 12 years.
Lilly Sheppard, 9 years.
Fredrick Angelino, 6 years.
Albert Angelino, 4 years.
George Kelly, 2 years.
Mary Montariol, 6 years.
Margaret McJno, 9 years.
Lucy McJno, 3 years.
Joseph McJno, 5 years.
Hortense Redding, 4 years.
Raymond Cabral, 7 years.
Marcella Maffey, 4 years.
Rosalie Maffey, 2 years.
George Constantine, 6 years.
Paul Constantine, 5 years.
Vera Smith, 10 years.
Nude Smith, 2 years.
Lucy Smith, 7 years.
Alex Smith, 5 years.
William Rice, 4 years.
Merle Blackman, 8 years.
Betty Blackman, 7 years.
Harriet Parker, 2 years.
John Alcorn, 5 years.
Alice Alcorn, 4 years.
Emma Maddern Arnich, 2 years.
Ernest Jones, 2 years.
Elsie Curtl, 2 years.
Dorothy Gordon, 1 year.
Lena Giordona, 10 years.
Rosa Giordona, 9 years.
Marie Ferretti, 13 years.
Katherine Ferretti, 10 years.
Albina Ferretti, 8 years.
Elena Ferretti, 6 years.
Stanley Tritchler 1 year.
Jeanette Wilkins, 1 year.
Josephine Artus, 1 year.
Jack Marshall, 5 months.
Antone George, 3 months.
Jeanne Saunier, 5 years.
Frances Saunier, 4 years.
Reichardt Miller, 1 year.
Ruth Stromberg, 8 months.
Margaret Main, 10 years.
Anna Swansen, 15 years.
Mary Swansen, 13 years.
Lucky Swansen, 11 years.
John Swansen, 8 years.
George Swansen, 5 years.
Edward Mahoney, 4 months.

NOTICE—BID FOR MOTOR APPARATUS.

The Council of the City of Oakland will receive sealed bids on July 10, 1924, between the hours of 11 o'clock A. M. and 12 o'clock M., for furnishing two motor propelled, triple combination, 750-gallon pumping engines and one motor propelled city service truck for Fire Department. Specifications and form of proposal will be furnished by the City Clerk on application. Bonds for specified amounts for faithful performance of contract to be given by the successful bidder. Contract to be entered into within 10 days after award and delivery of apparatus to be made within 90 days thereafter.

EUGENE K. STURGIS, City Clerk. 5-July1-5t.

NOTICE—BIDS FOR MOTOR.

The Council of the City of Oakland will receive sealed bids on July 10, 1924, between the hours of 11 o'clock A. M. and 12 o'clock M., for furnishing one 1600-H. P. induction motor with control. Blank forms of proposals will be furnished by the City Clerk on application. Bond of 25% of contract price for faithful performance of contract to be given by the successful bidder. Contract to be entered into within 5 days after award and motor to be delivered within 15 days.

EUGENE K. STURGIS, City Clerk, 5-July1-5t.

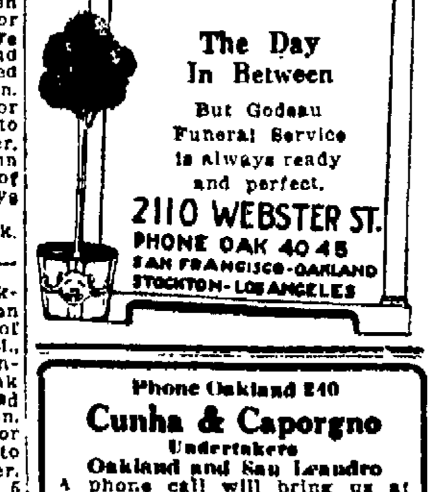

Phone Oakland 240

Cunha & Caporgno Undertakers Oakland and San Leandro

A phone call will bring us at your service anywhere in the Bay Region Day and Night Service

RTMENTS TO LET.
Continued

-L CT., Harrison at 21st, Lake. 3 r. furn. priv. ent., $40 up, by wk. or mo.

AVE., 5494—3 rm. nicely ts.; good location. Pied. 565

-A. 1421 Market St.—3 rms ... h. w., phone. O. 4164

apts., Teleg. and 23rd st ... urn. 2 rms. by week or mo

NIA APTS., 19th and B'dwy. urn. 2-3 rs. by wk. or mo.

—E. 14th st., 1305. Beau- w. 1, 2, 3-rm. apts.; rent 40.

OR. 765 — New, sunny 3-4 unfurn.; hot water; hardwoods, ranges, linoleum; rent sle. Merritt 5467.

T., 4149—Newly renovated r. furn. apts., priv. baths. 42.50; adults.

ST., 720, nr. 7th ave.— rm. apt.; up-to-date; over adults; part fur.; garage.

ve., 437—4 rms., unfurn., room, 1 wall bed; near all ation.

30, East Lake ... ts. Mod. 3 -i. bath; nr. Key. Lake. $40

), 551 41st st.—Sunny 3- rn.; 2 wall beds. $55.

622 Merritt 2557. Near modern; also garages.

APTS., 85 10th St.—Suncomb. fur. apt., st. h., h. ery.; nr. Audit and S. F. tr.

LE AVE., 1814—Sunny 2 fur. apt., gar. Adults.

Blvd., 3509—Com. fur.

'14—Front sunny furn. 2- gas, elect., ph. inc.; $70. m. apt.; large yard.

r., 2809—attrac. 3 rooms; kitch. furn.; walk. dist.

), 542 25 st., 3 r. by wk. or

7 21; 2, 3 r., lake; $45 up.

st., 1410— ... unfurn., gar. $6. O. 458

LEYS ELECT. APTS
welcome; reasonable rent. inary ave.

ESLIE APTS.
son; just finished; 5 min. Broadway; rent reas.

—4 rm. sunny apt., mod., 1853 after 6:30.

M APT., 2929 Bdwy.—2 st. ht. w. L. 2812.

RCELLA APTS. sley st., Oakland's most sunny, view apts., 4 and ectric equipt. 1 blk. Park near Key trains. Mer 3.

APTS., 33rd and Tel.— completely furnished apt., rooms. $45 up.

C., 374—Beaut. 3-room park; kitchen furn. J.

, 3532 Telegraph—2 and cely furn.

805—Furn 2-3 rm. sun. park; $20 up; garage.

.., 862—Fine mod., close if. apt., $29. Pied. 4020J.

187—Beautiful 3-rm. apt.; w.; opp. Tech. High.

ST., 902—3 rm. furn. apt.

INGHAM APTS.
furn.; steam heat, h. w.; 466 41 st. P. 4876.

quiet 3 r. home apt.; r., w. bed, Spark comb. yt w. h., gar.; nr. transp

w. bed, hdwd. flrs., priv. sunny. Ftvl. 2596-W.

ELL 3 and 4 rm. unfur. 2-3 rm. fur., nr. K. ; ref. Piedmont 1626J.

APTS.; 2557 San Pablo agement. 2, 3 rms. reas

Apts. 92 8 St.—Sunny m. furn. apts., walk. dist.

OROSA APTS.
om apts furnished; st. h., 47.50-$40. $29 East 19th

levard apt. for rent—3 garage. $50. Brand new. minute. Mrs. Basker.

E APARTMENTS
reduced rates. L. 3384.

AVE., 328—2-3-4 room ly fur. apts. with baths. boulevard car.

Terrace, 275—4 rms., heat, service, near Key ke. Rent $55. Lake 2669.

AVE.—3 rm. furn. apt., $35, gas, elec., phone, included. Humb. 36.

APTS.—Unfurnished, ele- oms; wall bed. cars. 27 Perkins. Lake. 2022.

33——Sun. 3 rms.; gas r., ls., 2 w. b.; nr Grand av.

URT 725 20th St. —2, 3, 4 rms. lean; central; $30 and up.

D 2s, 3s, 4s, comp. furn. eas. rates. 1461 Alice

rm. apt., bk. nk., partly 2. 5187W.

4111—3 rms. unfurn. m., wall bd., hot water. rate entrance near 40th v. Adults only.

T.—Sun. fur. 3 rm. $341 Ph. Lake. 1451.

TAKER ARMS
unfurn. and furn. modern ry conv.; gar., store 24 Benvenue. Berk. 3122.

VE., 803A—3-rm. furn., to Mandana. P. 4387J.

man wanted to share apt. ness woman. Merritt after 5 p. m.

1217A—4 rm. unf. apt., age and water free. In- 1215 1st ave.

170—3 r. furn. lake and $50. Mer. 2685.

70, opp. Aud.—3 r. furn., r. furn., $40. Mer. 2685.

611—Argonne Apt., 2 rm rivate bath; nr. Lake.

36—2-rm. furnished apt., nable. Merritt 1225.

—2 rms. fur., mod.; priv. ; $17 month.

—Sunny mod. 3 rm. apt. all beds, heat, h. water.

., near Castro—2 and 3 ly furnished. Lake 91.

4—Neat furn. frt. suny. apt., wl. bd., $25; adlts.

., fur. nr. S. P., Key and v. res.; women.

4—Apts., newly remod., and 3 rms., $18 to $30.

2—2 and 3 rooms, un- Phone Lake. 91.

-Prac. new 3 rms., bath; Lake. 5092.

29, $30—2 large rooms, and private bath, fur.; $2.50 mo.

fur. rms., gas, elec. inc.

4—3 well fur. rms.

0, nr. Teleg.—Sunny 2-r. unfur.; stove hdwd. fl., ts; reas. to right party.

4, nr. Telegraph—3 and h; unfur.; new; modern.

Grove—Furn. apt., 3 h. Humb. 152

-New, ren. front 3 rm. hdwd flrs., $37.50; gar.

53—2 room furn. apt, e, $27.50 and $37.50.

-Fur. apts., $18-$35; gar.

—3-r. mod. sunny apt., range, hdwd. flr., w. b.

37—3 rm. furn. apt. and

—4 rms. unf. apt., gar., all trans.

—Fine 4-room apt. and blk. K. R.

0—APARTMENTS TO LET
Continued.

41 ST., 536—Beaut. sun. 2 and 4 rms. furn. and 4 rms. unfurn; st. h. ht. wt.; nr. K. R.; reas. P. 5377J.

3 and 4-ROOM apts., with private bath; all brand-new furniture; walking distance. $30 and $40 a mo. Call Geo. L. Young, 1900 Telegraph ave.

1000 CHESTNUT ST. Furn. apts., reas.; good trans. Oak. 8307.

21 APT—FLATS
AND BUNGALOW COURTS

APGAR, 534—4 room upper mod. unf. apt.-flat; garage; near cars and Key Route. Lake 2544; Oak. 6485.

ALCATRAZ, 583—... sun. apt.-flat; mod.; gar.; nr. K. R. Pied. 6874

MONTGOMERY, 4117—4 rms., st. heat, h. w., nr. K. R., Tech. Pied 1626.

SYCAMORE, 686—3 sun. fur. rms., walk. dist.; rent $32.50. L. 3071

WESLEY AVE., 686—Finest Lake dist.; large 3-4 rm. apt.-flats unf., $50 up; gar.; 1 bl. K.R. Ala. 3421W

22 ST., 615—3 furn. rms.; priv bath; adults; $28. After 6 p. m.

25TH ST., 292, bet. Broadway and Valdez—Three sunny rooms and bath, upper flat, unfurn., $22.50 Oak. 7108 days, 291 25th st. eve.

22 HOTELS
One line, one month, $4.00.

CARLTON American and European plan. Teleg. at Durant, Berkeley. Louis Aber, Lessee. Also Hotel Main, Stockton.

EL CENTRO, 23rd st.-S. Pablo; rms.

HARRISON Modern, all outside rooms. 14th and Harrison. Dining room. Rates $1.50 up.

HOTEL WALDORF reas. rates 1441 Bdwy

LARK 641 22nd st.—Rms.; h. w. 75c day, $4 wk. up; pk. space; K R S P

SUTTER 14th at Jefferson. Fireproof. Modern. Special rates to permanent guests

SUNNY front bedrm., hot water, gar. Business man. Ph. Lakeside 437.

TOURAINE Attractive Rates 16th and Clay.

Temple $1 day up; $4.50 wk. up. 269 12 St. Newy furn.

TRAVELERS 277 12 st. Mod. 75c day up; $4 wk. up.

HOUSEKEEPING room advts. received till after 8 o'clock tonight!

23 ROOMS TO LET
One line, one month, $4.00

A LARGE rm., bath adj., refined hm., $15; garage. Humb. 1037.

BRUSH, 823 — Clean sunny furn. front rm. for gent., $10 per month. Walk. dist. to 9 and Wash.

BERK. 1314, University Ave.—Room and phone. $10.

CLAREMONT AVE., 5251—Sunny fur. front rm., priv. ent.; running water; wall bed; in nice home; $23. incl. gar., near all trans.

E. 19 st., 829—Lge. furn. rm. in apt. house, st. h., h. w., bath, $18 mo. M. 4195.

E. 14TH ST., 3252—Nice clean rms.

FURN. rm., mod.; walk. dist.; gas, elec., reas. 76 11 st. Lake. 6144.

GREENWOOD AVE., 4000. Lge. sun. front room in private family. Bath and phone; gent pref.; close to cars and S. F. trains.

GRAND AVE., 152—Sunny room; best home cooking; nr. lk. and Key; $35 up.

GROVE ST., 3038—Attractive, airy room suitable for 1-2.

KEITH AVE.,5673—Sunny comfortable, nr. College. Pied. 7133.

LARGE sunny rm., ivory fur., good view; gar. Mer. 4055.

PIEDMONT ave., 4046—Furn. rm., $4 wk; hot cold water; opp. K. R.

ROCKRIDGE, 2 blocks east College. Large furnished bedroom, separate bath, private entrance, $20.00. Garage $5 extra. Phone Pied. 1379.

SALESLADIES for ladies' necessity; large commission. Call at room 202, 1425 Jefferson st.

SYCAMORE, 568—Lge. sun. rm. priv. home, 1-2 adults, $16-$20. L. 1008.

SUNNY rm., close in; priv. ent., running water, $10 mo. Ftvl. 4773W.

TELEG., 2629—Large sunny furn. rm., $3.50; close in. Oak. 5171.

WEBSTER ST., 1529—Clean, cozy rooms; can park auto.

14 ST., 704—Close in, h. w., ph. Apply apt. 1.

16TH ST., 559—Furn. rm., $2.

19TH ST., 744—LARGE FURNISHED ROOM; ADJOINING BATH; USE OF PHONE; WALKING DISTANCE.

19TH st., 527, nr. Telegraph—Nice clean furn. room, h. w., all conv. Oakland 7748.

19 ST., 541—Nice sunny rm., h. w.

27TH ST., 609—Nicely furnished rooms; close in, near all cars; reasonable. Lakeside 7177.

27TH st., 565—nr. Teleg.—Lrg. rm., suitable for 1 or 2; walk. dist.

27TH ST., 491—Beautifully furnished room in select home.

30 ST., 570—1 rm. suitable for 2 young men.

31 ST., 721—Fur. rm priv home; all conv., $4. Pied. 8684W.

32ND ST., 522, nr. Tel.—Fr. rm. suit. for 1 or 2; bath, phone, gar.

33 ST., 836—Large front rm. suitable for lady or gent; reas.

51 ST., 840—Furn. room, use of kitchen. Pied. 3318W.

51ST AVE., 1419—Single, hskpg. rooms.

59 ST., 822—Sunny front rm. in private family. Humb. 2559.

24 HOUSEKEEPING
Advertising grouped by location as shown by the first word. Oneline, one week, 70c.

ALAMEDA, 2216 Santa Clara—3 rms. and kitch., nicely furn., $30; gar. if desired. Ala. 1214.

ADELINE, 1124—Nice clean housekeeping rms., phone.

ASHBY, 2110½—2 rms., $23 mo. B. 7160.

BROCKHURST ST., 717—2 sunny housekeeping rooms; $27, incl. gas, electric, water and telephone; without children.

BRUSH, 1729—2 and 3-r. mod. O.6402

CLEAN rooms, close in, nr. Grove, $22 and $21. Ph. Oak. 8747.

E. 19TH st., 2247—2 cozy basement rooms, with kitchenette, $20 mo., gas, elect., phone included.

E. 12TH st., 448—3 nice furn. rooms, hot water, private entrance, employed couple. Merritt 3385.

E. 17 ST., 2208—2 rooms, kitchenette; part furn.; garage. Ft. 1281J.

E. 11 ST., 915—3 r. kit. priv. bath; suit. 1 or 2 fam. M. 3914.

E. 12TH, 1153—Single rms. for hskp., $15-$20; gas, elec. inc.

E. 20TH st., 1951—2 sun. rms., bath, elec., ph.; car space; $25. G car.

E. 17, 524—Two sunny fr. rooms, gas, light fur., $25. Merritt 1531.

E. 17 ST., 2208—2 rooms, kitchenette; part furn.; garage. Ft. 1281J.

E. 16 ST., 415—2 rms. and bath, nr. Key between 4 and 5 aves.

E. 12TH ST., 547—2 rms.; reas.

E. 16TH, 464—Sun., $15 up. M. 5379.

E. 15 ST., 210—Lge. airy front rms.

FRANKLIN st., 1942—Newly renovated; reasonable.

FRANKLIN, 1526—Lge. rms., sun. kitch.; free ph., parking. $5-$7 wk.

FILBERT, 1506—2 fur. rms.

HARRISON st., 1023—Front rm. single rms., ph., gas, linen furn.

24—HOUSEKEEPING RMS. TO LET
Continued

HARRISON st., 1523—2 rooms, also 1 large for hskpg.; hot water; gar.

KINGSLEY ST., 3608—Priv. rm. nr. E car. $11 mo. Mer. 3449.

KINGSLEY st., 3612—2 rms., everything furn.; garage. Merr. 5733

LGE. unfur. rm., w. b., furn. kitch., h. w.; cl. in nr. trs. Small fur. bedrm., run. water. L. 1211.

LAGUNA AVE., 3369—3 rm. bung., mod.; adults. G car. $28.50.

MacCALL ST., 5801, Cor. 58 st.—3 rm. furn. suitable for hskpg.

MAGNOLIA ST., 842—Sunny, quiet, nr. S. P and ship yds. Lake. 1658.

MADISON, 1555—Beaut., sun. front rm., kitch., park. space.

MADISON, 1565—1-2 rooms; kitnett.; clean; sun.; free parking.

MARKET, 1627—Mod. 2-2 rms., priv. bath, elec., ph. incl. $7.50 to $10 wk

MYRTLE st., 904—Furn. 2 sun. rms., gas, elec., incl., $25. Lake. 9082.

MADISON, 1563—1 r. kit.; ph., elect.

MYRTLE, 1225—Ft. 2 r. free car s.

PATTERSON AVE., 3851—3 rms. and yard for children; garage; light; $10 per week; quiet.

SELECT LIGHT HOUSEKEEPING ROOMS—Neat as a pin; walking distance; "LAKE DISTRICT"; $5 and $7 per week. Call Geo. L. Young, 1900 Telegraph ave.

SYCAMORE, 624—1 rm. and kitchenette; also 1 single rm., nr. Grove

SAN PABLO, 2413—Nice frt.; $5 wk.

SYCAMORE st., 717—3 rs. $30 per mo.

TELEG. AVE., 2431—Front hskpg. rm., walk. dist.; ph., $4.50 wk.

VALDEZ 2342—2 lge. unf. r., walking distance; use bath, elect., ph., $18 mo. Ph. L. 4632.

WILLIAMS ST., 642, nr. Teleg; rms. and kitnette; $4 wk. and up; hot and cold wtr.

WEBSTER ST., 1529—Hskpg. rms., clean; gas, linen; park auto.

WEST ST., 1321—Single hskpg. rm., renovated; phone.

WEBSTER, 1930—2 rm. suit. couple; elect., gas, ph.; close in.

7TH ST., 962—2 rms., $3.50 wk. up. Bet. Myrtle and Filbert sts. L. 9783

7 ST., 916—2 sun. fr. rms., laundry, bath; children wel.; $4.50 wk.

7 ST., 1172—Hskp. rms., $2.50, $5 wk.

7TH AVE., 847—Des. rms., up.-low.

8TH, 18—1-2 hskp. rm.

11TH ST., 762—2 sunny rms.; w. b., $7.50; 3 rms., $8.50 per wk.; 1 rm. $5.

11TH st., 571—1, 2 rms., $3-$5 wk., incl. lino., gas, elec. 1st floor.

11 ST., 120, nr. Madison—Rm. with kitchen; parking space; $4.

11TH ave., 1546—4 lge. r., furn., p. bath, low. flr.; clean, very sun., g.

11 ST., 120, nr. Madison—Clean sunny front room. $2.50.

12TH ST., 931, nr. Market—Clean with kitchenette, $4.50 wk.

12TH, 371—2 rms., single.

15TH ST., 713; mod., clean, sunny front hskpg. room., kitchenette elect., gas, phone, parking space. adults; 3 blks. west City Hall.

... ST., 648—Clean hskpg. room for man near city hall.

16 ST., 535—2 clean rms., $24 mo., lights and gas inc.

17TH st., 728—3 rms., 2 beds, $30; rm., kitch., $5 wk.; gas, elec. incl.

19 ST., 845—Rm., k., $4; free car sp.

23D ST., 544, Apt. 4.—Lovely rooms; every convenience; business woman; call after 5 p. m. or holidays.

24 AVE., 1533—2, 3, 4; mod. conv.; reas.

27 ST., 542—4 sun. rms., gar.

27TH, 524—Sun. rm. for hskp.

29 ST., 597—2 sunny ft. furn. rms.; $25; 1 furn. r. $15; gar. Adult.

29TH st., 465—2 hskpg. rms., everything furn.; select neighborhood.

36 AVE., 1414—Well furn. room in private home, newly remodeled; handy to cars, bath and phone.

36 ST., 678 — Large clean room, kitchenette, gas, elec.; nr. K. R.

55 ST., 535, nr. Teleg. K. R.—2 lge. front sunny rms.; reas.; desirable.

670 14—1 room cottage, electric light, gas, $3 week.

25 BOARDING
Advertising grouped by location as shown by the first word. Oneline, one week, 70c.

A SUNNY front rm., priv. home; nr. lake; home comforts; best home cooking; 2 bus. people. Mer. 5443.

ALA.—Rm. and board in priv. home; nr. all trains; ref. Ala. 3924J.

A SUNNY home suite or single. $35-$60; poultry, milk. Ftvl. 2906J.

A REAL HOME, delicious meals, reas.; good location. Pied. 3679.

E. 12TH ST., 410—Well fur. sunny ft. rm. Excel. bd., priv. family; gentleman; gar.; close in.

FRUITVALE AVE., 2375—Nice clean room; good home cooking; reas.

KEMPTON AVE. 142—Attractive, exclusive home; conv. to all cars. 15 min. to town; best home cooking; slp. pch.; piano; Victrola; gar.; reas. Oak. 6018. Gentlemen.

KEMPTON Ave., 168—Large fr. room for 2; priv. family; ref. L. 4550.

MOSS AVE., 405—Two pleasant well furn. rooms; priv. home; board if desired. Pied. 5671J.

OAK ST., 1565—Tourist and family trade; rooms with bath; pool tables, music, reading rooms, dancing, home cooking.

MONTECITO AVE., 109—Sunny rm., board, slp. pch., reas.; nr. all trans.

ROOM and board, private family parent and child, central location. Key Route and cars. Humboldt 1185.

ROOM suitable for one or two with board in private home, near trans. Pied. 8204J.

ROOM, 2 meals, $30 mo. Oak. 8077.

TELEG. 3710—Large front rm. and board, men. Piedmont 4063J.

9TH ST., 197—Rm. and bd. for young men; congen. surroundings, music.

11TH st., 50—Sunny front rm. for 1 or 2; priv. family. Opp. Audit'm.

27TH AVE., 1518—Just what you want; home cook, $9 and $10 wk

31 ST., 695—Good room, excellent table; all conveniences; reas.

34TH st., 617-34th. Rm. and bd. for 2 resp. men; gar.; nice priv. home.

27 TABLE BOARD

24 ST., 587—Home cooking, dinners 60c; breakfast and dinner, $27 per month. Phone Lake. 8988.

28 CHILDREN BOARDED

ALAMEDA, 1531 6th St.—Good care for child; ref.

GOOD home for child. Ala. 1876J.

28A—BOARD WTD. FOR CHILDREN

MOTHER'S CARE for 2 small children; mother employed. Lake. 1116 after 12 m. Sunday.

29 INVALIDS' HOMES

A BEAUTIFUL home for aged; lge. grounds, rm. for a couple. Mer 1827

A HOME nurse's care. Lake. 922.

HOME for invalids and medical cases. Excellent care; graduate nurses. Piedmont 4381.

INEZ SANITARIUM—Special attention given to invalids. Graduate nurses. Merritt 4173.

30 FLATS TO LET
UNFURNISHED
Advertising grouped by location as shown by first word. One line, one month, $4.00.

ALAMEDA—Modern 5 room upper flat, near trans.; rent $30. Ala. 2087W.

30—FLATS TO LET UNFURNISHD
Continued

A 5 ROOM sunny upper flat, $35 incl. water. Oak. 8879.

APGAR ST., 615—3-rm. up; adults.

BELLE VISTA, corner 13th ave.—New flat, two wall beds, with telephone installed; range and linoleum in kitchen. Mer. 565. $40.

BERK., Grove St., 2936—Large 4 rm., porch, sunny, clean, lower; adults; $35. B. 3670J.

BERK., 2907 Grove—6 rm. sunny lower flat. Berk. 7440.

BAY ST., 1412, Ala.—4 rm. flat. gar., $30 mo.

BERK., 1922 Vine, S. F. trains, cars —Attr. 6 r. sunny flat, up., $45.

BERK., 2137 Grant st.—4 r. mod., $35

CORNER flat, 5 large rooms, only $40. Inquire 593½ 34th st.

E. STUART ST., 3115—Low. 4 rms., st. pr., gar., yard; adults. $35. M. 3358.

GROVE ST., 2600—2-5 rs., close in.

GROVE ST., 3645—6 rooms, $35.

HARMON ST., 1924—Low. flat, 4 large rms.; adults; near trans; $35

LINDEN, 1032—Lower 5 rms.; sunny; mod.; nr. K. R. Lake. 1957

MERRIMAC ST., 570—4 rms.; hardwd. flrs.; wl. bed; gas; nr. trains.

ORANGE ave., 2709, 1 blk. from car —Refinished, modern imp., garage if desired, $40 per mo. Call Fruit. 3906.

PIEDMONT AVE., 3378—5-rm. mod. lower flat; $40; apply upper.

TELEGRAPH ave., 3823—4 and 5 rm. flats; priv. bath; part furn.; steam heat. Easy to sub let.

WILDWOOD AVE., 12—4 rms. up. or low., stucco bldg.; gas ranges. auto. h. w., radiators garages. Open for inspection

WEBSTER, 3125—4 rooms, sleeping porch, garage; adults; $40.

3D AVE., 1738—Sun. 4 rms. M. 2693.

11TH ST., 167—5-r. low. flat.

11 AV., 1541, 6 rm. and 3 or 4 r. flats

18 ST., 963—5 rm., bath; sunny, close to trans.

... AVE., 2803—Take "G" car to 28 ... modern 4-rm. lower; $22.50.

2... ST., 538—Sunny 4-room lower flat; newly renovated; garage; near K. R. and S. P.; $30; adults only.

27TH ST., 714—Lower four room and bath, coal stove connected with tank; rent $20.

28 ST., 455 at Telegraph—4 rm., bath, wall bed, stove; adults.

31ST ST. and Grove, 661—Four rm. lower flat, hardwood floors.

32 ST., 592, N. E. cor. Market—Lower flat, $30; upper flat, $30 32 st., $32.50. Owner, 1103 Myrtle.

33D St., 510—3-room sunny flat; hdwd. flrs., fireplace, etc.; $35.

43RD., 536—4 rm. mod. sun. upper and lower flat; nr. K. R. P. 2080W

43 AVE., 2039—Duplex flat; mod.; garage; near all trains; adults.

53RD ST., 753—Sunny 4 room upper flat; adults.

..TH ST., 893—Sunny 4-rm. up-to-date flat; conv. to transp. Pied. 2542J.

55 ST., 870—New 4 rm. sun., gar. $45, transp. 1 blk. Pied 3933J.

SUN. rms., gas range. F. 4264W.

5 RMS.—Fruit. 3345W.

31 FLATS TO LET
FURNISHED.

ALA., 1310 Pacific Ave.—3 and 4 rms., slp. porch, hdw. flrs., built-in feat.; inst. h. w.; nr. S. P. and Oak. cars.

ALAMEDA, 1439 Morton St. — $25 will rent nice 4 room furnished basement flat.

COZY 5-rm. well furn. flat; piano. [illegible]

E. 21 ST., 1730, H car—5 rm. upper flat; large yd.; furn.; garage; modern conveniences; reasonable.

LAKESIDE DIST.—4 large rms., sleeping porch, wall beds; sunny; furnished; adults. Phone Oak. 439.

LYDIA, 764, off Brush, nr. 21st—Sun. 4 rm. upper flat; open afts. Oak. 2006 a. m.'s.

MATHER ST., 264—Sunny 4 rm. lower flat; fur. or unf.; gar. P. 5795J.

MAGNOLIA st., 842—4 rm. sun. up., sl. pch.; nr. S. P., K. R. Lake 1658.

WAVERLY, 2350—Clean, sunny, 5 rooms, sleeping porch; near 22nd. Key and S. P. trains. Oak. 5317.

33RD AVE., 1028—Sunny upper flat; 4 rms., bath; large yard; near all transp. Ftvl. 4608.

37TH ST., 569, nr. Teleg.—Lower 2 rms., hdw. flrs., fr place, gar. $35.

41ST AVE., 1530—5m. fr., trns., gar.

..TH ST., 626—4 rooms, bath; modernly furn.; garage; near K. R.

45TH st., 1054—Modern clean flat, garage; no objection to children; reasonable.

59TH, 523, nr. Tele.—4 furn. sun. rms., gar.; r. reas.; adults. P.8977J.

32 OUT OF TOWN

CAMP sites $20 yr. Brightside Park, in Niles Canyon. Box 356, Niles.

33 HOUSES TO LET
UNFURNISHED.
Advertising grouped by location as shown by the first word. One line, one month, $4.00.

AA—FREE RENT BUREAU AT JACKSON'S
Clay st., bet. 13th and 14th, will help you find a furnished or unfurnished house, cottage, flat, bungalow or apartment.

AA—To lease modern 14 room house. For appointment inquire of owner. 592 28th st.

ALAMEDA—5 room modern bungalow, near all trans. Ala. 2087W, $42.50.

BERKELEY, 2405 Roosevelt Ave.—5 rm. bung., gar., wash tubs; open for inspec. Sunday. $50 mo.

BERKELEY, 1819 Carlton st.—$30; good six room house; large lot.

BEAUTIFUL 5-rm. bungalow, built-in features; garage. Ftvl. 2856-W.

CLAREMONT dist.; 6 rms.; cement bung.; gar.; 1 bl. to all transp.; $70 mo. Pied. 9129J.

CHETWOOD, 644—6 ideal rms.; slp. por.; $55 incl. wat. Pied. 4968W.

CANON ST., 3788—Ideal 3-rm. mod. bungalow for young couple; $25.

DOVER ST., 6011—Mod. house of 7 rooms and slp. pch.; 1 blk. Grove cars; 2 blks. to K. R., high and grammar schools. Hum. 1833.

E. 23D ST., 2145—5-room house; slp. porch, bkfst. nook, garage. Inquire at rear cottage.

E. 36 ST., 1430—New 5 rm. bung., gar., bas., wash tub., $60 mo.

FRUITVALE AVE., 3154—6 rm. mod. house, hdwd. flrs., large lot garage, $55.

FRUITVALE—5 room bungalow. Fruitvale 6537J.

GENOA ST., 5615—5 rms., garage. Lake. 6173.

GAR., $55 up. 1701 E. 12th st. M. 124

IF YOU CAN'T FIND the bungalow, apartment, flat or house you want visit our FREE RENTAL BUREAU. If it's for rent, we have it.
BREUNER'S
"Everything for the House"
CLAY AT 15TH.

MEAD AVE.—Sunny upper flat of 5 rooms unfurnished; half block from street cars; rent $35 mo. Apply 520 Mead ave.

PERKINS ST., 421—7 rm. home, slp. pch., dbl. gar., $100. Open 1-4.

33—HOUSES TO LET UNFURNSHD
Continued.

SANTA CLARA AVE., 368—Modern 2 story 5 rm. and sleeping porch; north of lake; $65; adults.

SUTTER, 4024—Mod. 4 rm. cottage, nr. car; adults; $32.50 a mo. Humboldt 1813.

4TH AVE. TER.—Bungalow apt. 5 lovely rms., w. b., kit. fur.; gar.; $45. Key 1963 E. 38th; Mer. 772.

8 AVE., 1127—5 room sleeping porch; garage and yard. Ftvl. 907.

23D ave., 2515—Bargain, $40; 8 rms.; fine cond. Phone Pied. 737-W.

32 AND WEST—Bung. duplex, just completed. Inquire 3206 West.

39 ST., 742—5 rm. sunny cottage.

41ST STREET, 773, near Grove K. R. 5 room bungalow and garage. Call 524 44th street.

45TH ST., 1105. ½ blk. w. San Pablo, EMERYVILLE. Brick and shingled cottage, 4 rms. and b., gas and elec. Ref. required. Phone for appoint Berk. 266-J.

45 AVE., 1121—5 rms., break. rm., gar.; nr. trans., $45.

45TH ST., 676—Mod. 3-r. cott., $31.50, incl. water; nr. trans.-shp. dist.

54TH AVE., 1728—5 rm. modern house, garage; hdw. floors.

33A—HOUSES WNTD UNFURNSHD

6 RMS., modern house, adults; nr. trans. Phone Pacific 2044.

34 HOUSES TO LET
FURNISHED
Advertising grouped by location as shown by the first word

ADELINE st. 2709—7 rooms; garage. Phone Piedmont 7186.

BEAUTIFULLY furn. 8 rm. house and garage in Lake dist. Berk. 9300, room 302, after 6 p. m.

BERK., 2... Webster—Desirable furn. bung.; 1st house west of Teleg., close to trans.; refs. req.

BROOKDALE AVE., 4524—5-rm. mod. bung.; furn.; garage. Oak. 2710.

Don't Waste Your Time
LOOKING FOR FLATS, HOUSES, APTS.
Just phone or call Oak. 9260, Fruit. 1511 Lake 1161, Lake 5553
MAIN OFFICE AT 1407 FRANKLIN ST.
REAL ESTATE W. P. AUSTIN LOANS INSURANCE

E. 24 ST., 2335—5 rs., lge. lot; fruit and berries. Phone Oak. 4246 for appointment.

E. 16TH ST., 1234, 6 room, near cars and trains. Mer. 5504.

FRUITVALE AVE., 3166, comp. fur., 3 rooms and bath, fireplace, $35; parking space, garage extra; adults.

LOCKSLEY AVE., 5265—Rear cottage; 5-r., water free; adults. P. 3343J.

LINDEN ST., 1934—5 rm. cott., $55.

NEW 4 and 5 room cottages on Garrison st., Berk.; furn. or unfurn. Call 1099 66th st.

PERALTA AVE., 4005—5-r. house.

ROSE ST., 1511—Modern 6 room bungalow fully furnished, including linen and silver; nice neighborhood, near transportation; lease.

SEMINARY AVE., 1614—A modern 4 room bungalow partly furnished, garage; hot water heater for bath and range. Telephone Elm. 1741. $35 mo.

SAN PABLO, nr. Cedar, 2 r., bath, rear. $17.50 mo. Berk. 7556J a. m.

TAYLOR AVE., 832—Comp. furn 5 rm. cott.; piano; nr. cars, trains and beach; rent very reas. Please call morning. Ala. 732W; adults.

36TH ST., 644, nr. Grove—4 rooms, $35. Pied. 5892W.

3. AVE., 1451—5 r. cot., mod.

37TH ST., 600, 8 room. Pied. 593W.

38 ST., 933—2 rm. court cot.; sep. meters; conv. to all trans.; phone and car space, $20.

38 ST., 544—Furn. 5 rm. court bung., nr. K. R.; adults.

67 ST., 1254—5 room furnished bungalow, garage; $45.

$25—3 room, bath, partly furnished; adults; ref. Evenings, Pied. 7354J.

36 OFFICES, STORES
AND STUDIOS
Advertising grouped by location as shown by the first word. One line, one month, $4.00.

AT THE TRIBUNE TOWER
Three room suite, all outside rooms. See A. J. Slaght, 13 and Franklin sts. for inspection.

TRIBUNE TOWER
Two room suite, suitable for attorney, insurance agency or any commercial business. Rent reasonable, consistent with character of building. See A. J. Slaght, Tribune building, 13 and Franklin sts. Lake. 6000.

CORNER store in old established garage on E 12th st. close in; used for the past 5 years as battery service and tire shop with gasoline station. Rent only $50. Vacant after July 5. See Mr. Elliott, care Jackson Furniture Co.

TRIBUNE TOWER
For Lease—A single room on the 19th floor of The Tribune Tower. Wonderful view, fresh air and sunshine. See A. J. Slaght, Tribune bldg., 13 and Franklin sts. Lake. 6000.

HENSHAW BLDG.—Offices, single or en suite. 207 Henshaw Bldg.; Lakeside 812.

MARKET ST., 4504—Store, $25.

RICHMOND—Richmond office Oakland TRIBUNE. 1015 Macdonald ave., office space for rent; reasonable to ready tenants.

SYNDICATE BLDG., 215—Desk room and phone.

STORE— Cheap rent; F'tvale 4725J

TRIBUNE TOWER
Attractive new offices, arranged in suites of from two to seven private rooms. Must be seen to be appreciated. See A. J. Slaght. Tribune building, 13 and Franklin sts. Lake. 6000.

16TH ST., 530½—2 desirable offices for rent.

38 GARAGES
One line, one month, $4.00

A-1 Port. garages; sale, rent, $2.50, $..; 6 mo.; terms 985 54 st. P 6270.

COMMERCIAL garages are advertised under "Business Opportunities (Class 56.)

GARAGES, cabins, sale or rent; easy terms. 1051 60 st. Pied. 9313.

GAR., cabins, models. 1157 71st ave.

21 ST., 770—Garage for rent.

40 LOTS FOR SALE

AAAA —RIDGEMONT
Crest of Lakeshore Highlands, level, close to schools, local and Key transportation; restrictions run until 1940. Come out Longridge road to Carlston avenue and watch for signs. Wallace Morison at tract office on Carlston and Hubert.
H. W. JEWETT CO.
500 Syndicate Bldg. Oak. 1111

A WELL AND WINDMILL
Lot 45x140 on Mills College car line with well full of water, a windmill, giving plenty of free water for garden. Full price $900. Pay 10% down, balance 1% month. Raise vegetables, chickens. Write or call 5891 Bond st.

A BUSINESS LOT SNAP
In one of Oakland's fast growing residential districts, lot fronting on two busy streets; all city conveniences in. Lot 25x120. Full price only $1450. Easy terms if desired. Box M 140531, Tribune.

40—LOTS FOR SALE—Continued

$6 a Month Buys the Lot
Level, rich garden soil, 50x120 includes gas, water, electricity, telephones. On "K" car line. Near shopping center. Selling fast because priced low. Located in sunny
MILLSMONT
Come out today. Office open till dark. Take "K" car or drive out Foothill Blvd. and turn north on Seminary ave. into Millsmont.
California Subdivision Co.
315 14th street Lakeside 9730

A WOODED wonderland—Half-acre, where the sunbeams glint through the branches of beautiful Monterey pines. Good local and S. F. trans. Street work done; elect., etc.; $1500. Box M-137801, Trib.

APT. house site, 129x165, in Berkeley burnt dist. Will take bung or smaller lot as part pay. Owner at 1522 Russell st., Berkeley.

Big Frontage, Moraga Road
In Piedmont, lot 82x182. Bus runs by door; water, etc., included. Wonderful bargain at only $750. Call me this evening. Miss Shinn Pied 4372.

BE A WISE THINKER.
Visualize Oakland in 1934 and you must see the possibilities in this ½ acre right on the main thoroughfare with trans. passing the door. This is absolutely the one best bet at $2750. To see phone Humboldt 2700 or call at 4058 Piedmont ave. today.

BEAT THIS FOR $3.00
Just ten cents a day for view homesite, 50x212. City conveniences, good roads, transportation, etc. Low price to make quick sale. Owner, Box M115364, Trib.

BUY this large lot 50x150, build a small home and save rent. All city conveniences, six cent carfare to property. Only $550, on terms only $11 per month. For information write Earl G. Goding, 1014 Clay street, Oakland.

BEST BUY IN OAKLAND
6-10 of an acre. Bay view, pavement paid for; near transp.; warm belt. If taken at once $750, $75 down, $7.50 a mo. Phone E. T. Fremming, Humboldt 2700.

CLAREMONT SUBDIVISION
10 acres at unusual figure for quick sale. Broadway frontage. Box M105401 Trib

A CHOICE LOT
Level; Pk. blvd. dist.; close to cars, $1600. Box M 111692 Tribune.

CREEK frontage, ideal for summer homes. G. L. Woodward. Phone 20J. Boulder Creek, Cal.

Double Frontage, Piedmont
Oak covered lot, 125 front, 95 ft deep. Bay view. Local and S. F. transportation; water, etc. Only $950; less than $100 will hold it. Mr. Walters, after 6 p. m. Berk [illegible]

DUPLEX SITE
E. Oakland; fronts on two sts.; a real bargain at $2250. Box M 111893 Tribune.

FREE WATER
LEVEL lot 55x150 with good well containing plenty of water. Great for gardens, ducks, chickens. Near "K" car line, fast growing district. Small home can be built, or you can put up a tent for a start. Full price $600. Terms $9 a month. Small deposit holds it. Quick action needed. 5801 Bond st.

DOUBLE SIZE LOT
Only $5.00 a month to buy site 92 feet by 146, with city water, electricity, phones, good roads and transportation. Few minutes from City Hall. Write owner. Box M143152, Tribune.

GOOD INVESTMENT
Corner 51 and Bond. Bungalow store or stores and apts. This is a buy worth while. 5520 Fairfax ave. Fruit. 1790.

HAVE 2 pieces of property located in E. Oakland, beautifully situated, containing 1¼ acre in each piece. Will sacrifice for quick action. Price $350 each, including $50 of building material. Phone Mr. McConnell, Lakeside 1600.

HAVENSCOURT SMALL LOT, $450. All improvements in, just the place to live, one block above boulevard, 2 blks. to S. P. White & White, 5471 Foothill blvd. Other good buys.

Intelligently Restricted
Buy this lot for a fine homesite, fronting on two streets, 51x204, many bay and oak trees, good view, creek, macadam streets, water, phone, electric lights, very easy terms. Write Earl G. Goding, 1014 Clay street, Oakland.

IDEAL BUILDING SITE
Finest location in E. Oakland, 200 feet off Foothill blvd.; 50x150; big trees, unobstructed marine view, $25 down and $10 per mo. Owner will help finance small home. Box M127052, Trib.

LARGE OAK TREES
and several pines on level double frontage lot 55 ft. along highway in Montclair district. Improvements included in price. Start building at once. If you buy now will ask only $975. Very small cash payment. Phone me at home. Allen. Lake. 669.

LOT NEAR PIEDMONT
A beautiful homesite 57x240, facing park, city conveniences in; full price only $650. On very easy terms Write Owner. Box M 140689, Tribune.

LARGE LOT BY OWNER
Linden st. Lake. 1150 or 10120.

LOT WITH unfinished frame of 4 room bungalow, $1200. 3539 Meadow, off 35 ave., Fruitvale.

NEW TRACT TO OPEN
Investors! Get first choice in restricted new subdivision. Only 175 lots. High class and will go quickly. Prices very low for fast sale. You can have your pick before advertising campaign opens. Write Box M 128263, Tribune, for full information.

ONE acre, dominating and overlooking the homes of Piedmont's multi-millionaires. A panoramic view that is truly astounding. An ideal location for a medieval castle. Street work, etc. all in. $5500. Humboldt 2700 or call at 4058 Piedmont ave. today.

PARK BLVD. APT. SITE
LOT 68x100; $5500. Merritt 3902.

EVERY ADVT. IN THIS BORDER IS NEW TODAY. READ EACH

40—LOTS FOR SALE—Continued

ONE-THIRD of an acre. Gently sloping, with street work done; elec., etc.; in one of Oakland's most beautiful home sections. Good local and S. F. trans. Only $1150. Box M-120504 Tribune.

PIEDMONT view lot, level, with fine trees, 105x150; water, electricity, etc.; in a district where values will make extremely large increases. Buy for home or investment. Price only $850 on terms. Write Box M137563, Tribune.

PROVIDE FOR 1925 PROFITS.
Think ahead and phone me for price and location of half-acre snap. Good local and S. F. transp. Street work, elect., etc. in. Denniss, Humboldt 2700, today.

OAKLAND'S BEST BUY
One acre adjoining millionaire's home situated on Mountain drive, "The Scenic Foothill Boulevard." Lot is level and has commanding view and only $2250. Let's show you today. Phone Jack Sheehy, Lakeside 1600 or Fruitvale 5304J tonight.

QUARTER-ACRE LOT
Beautiful lot 58x205, overlooking city and bay, city conveniences and one of the choicest home sites in Oakland. Terms $6.75 a month. Write Owner, Box M 140532, Trib.

SELECT your homesite on the wooded slopes of close in Montclair; S. F. transportation; marine view; this is the Piedmont of tomorrow; 8 min. from 14th and Broadway; 4 min. from our office in Piedmont shopping center; act now; our salesmen will take you to this beautiful fast selling property without any obligation to buy; call at our office Sunday or week days. Realty Syndicate Co., PIEDMONT OFFICE, 4058 Piedmont ave., opposite Piedmont Key station, 40th and Piedmont ave. From S. F. take Key ferry, Piedmont train.

SNAP BUY FOR $3.25
Here is a site, frontage 74 feet by 241 deep, with many trees, fifteen minutes from Broadway. City water, electricity, phone, transportation at hand. For sale by owner. Write Box M113242, Trib.

TIMBERED $3.25 MO.
for cabin, 74 feet frontage, 241 feet deep. Only $3.25 a month. You can build home, with city water, electricity and phone, and near transportation. Unique chance for investment. Write Owner. Box M126844, Tribune.

WOODED HALF ACRE
Covered with pine trees; near S. F. and local transp.; street work done. Water, elect. in. Price $1500. $150 down, $15 per mo. Phone Denniss, Humboldt 2700.

STOP paying rent. You can own your home for $9 a month. Ask for particulars on how others are doing it. Write now Box M150996. Tribune.

TAKES VERY LITTLE CASH TO HANDLE and you have complete monopoly for 26 years on location for Drug Store, Meat and Vegetable Market, Grocery Store, etc., in the beautiful Forest Park residential district, only 9 minutes from Broadway. Think what a gold mine that is and act quick. In answering please give phone number. Box M116461, Tribune.

UNUSUALLY BEAUTIFUL
Will sell itself. Big double frontage lot, almost level, with entrance between two enormous oaks. Several pines, cedars, oaks scattered. Fine clear building site. Restricted district, close in. Water, electricity, etc., $1675, and will sell for only $170 cash. Balance easy. Write me now. Box M [illegible] Tribune.

WIDE FRONTAGE
View lot, has pine, cedar, oaks on it; sunny but sheltered; near closely built up section. Rapid growth all around. Size 70x110. Water, electricity, streets, building restrictions. Ask only $750; want $85 cash. Box M 112842, Tribune.

$10 STARTS YOU OUT OF RENT BY OUR WONDERFUL PLAN. IF YOU CAN HANDLE A HAMMER AND SAW WE WILL GIVE YOU ENOUGH NEW BUILDING MATERIAL FOR A NEAT 4 ROOM HOUSE WITH A HALF ACRE OF GARDEN LAND ON THE EASIEST TERMS YOU EVER HEARD OF. RESPONSIBLE FIRM. WRITE TODAY TO BOX M 115508 TRIB.

$2.50 BUYS SITE 52 x 208
Hard to find another such bargain —fine homesite, within two blocks of transportation. City water, roads, electricity. Cheap at double the price. Write owner. Box M112200, Tribune.

$2.75 A MONTH
Think of owning your home on lot 50x184 feet for so small a sum. Near transportation, with good roads, city water, telephones, electricity. This bargain will interest you. Write owner. Box M144115. Tribune.

$2.75 FOR HOMESITE
For less than 10c a day you can buy lot 50x181, suitable for permanent home. Splendid roads, city water, electricity, transportation at hand. Owner. Box M143019. Tribune.

$3.85 BUYS THIS LOT
You can't afford to pay rent while lot 52-foot front, 204 deep, can be bought for 3.85 a month. Close to city, good roads, electricity, phones, city water. Box M115164, Tribune.

$4.00 A MONTH
26,000 square feet of fine property, frontage 102 feet, handy to transportation, city water, electricity and phones. Build two homes here. Write Owner, Box M120391. Tribune.

$8.75 MONTH FOR LARGE SITE
Frontage 257 feet, many fine trees, within two blocks of transportation, phones, electricity, city water. No finer homesite in East Bay at any price. Owner. Box M137898, Tribune.

$250 BUYS
½ acre covered with trees. View of bay and city. A snap. Terms $25 down and $5 per mo. Call Humboldt 2700 or call 4058 Piedmont ave., opp. Key sta.

$500 AN ACRE ON CAR LINE.
Suitable for chicken ranch. 5½ acres in the piece. Owner, call at 4058 Piedmont ave. or Hum. 2700.

22 LOT BARGAINS
40x100 to 50x200, East Oakland; best home section; $325 to $550, terms $25 down, $6 per month; good neighborhood, street improvements in; small homes allowed; lumber on easy terms if you want it. 7850 Foothill blvd., Oakland, nr. S. P. Parker station; phone Elmhurst 1039.

89x225 FEET $3.50 MONTH
There's the story—a large lot, room for two houses and fine gardens, close to city, with city water, electricity, phones. Fine roads. A real bargain. Write Box M143709, Tribune.

½ ACRE $675
In Columbian Park, East Oakland, on Mountain boul., city water, gas, elect.; 1 blk. to car line; full price $675. Small payment down, balance $10 monthly. Raymond Emge, Humboldt 2700 or 4058 Piedmont ave.

40—LOTS FOR SALE—Continued

26,000 SQUARE FEET $400
If you are interested in a homesite, see this fine lot, with city water, phones and electricity, and handy to transportation. You can buy it for $4.00 a month—think! $1.00 a week. Don't delay. Write. Box M140142, Tribune.

HOUSEKEEPING room advts. received till after 8 o'clock tonight!

40A LOTS WANTED.

VACANT and impr. property, any size. Shealey & Goard, Inc., 4800 E. 14th street. Fruitvale 3680.

WANTED—Vacant property, any size Shealey & Goard, Inc., 4800 E. 14th street. Fruitvale 3680.

TITLE SEARCH

ABSTRACTS and Titles Save $10. Pac. Abstract Co., 308 12 st. O 2625

HOUSEKEEPING room advts. received till after 8 o'clock tonight!

41 HOUSES FOR SALE
One line, one month, $4.00

Owner Transferred
For quick sale will include $900 worth of extras, such as drapes, linoleums, and gas range, automatic water heater. 5 rms. and bk. rm. IN PIEDMONT close to cars and near the new Key terminal; lawns and flowers already in. A mighty pretty home. Lakeside 80. Eve. Oak. 234.
Samuels, Jacobus & Co.
202-3-4 Fox Theater Bldg.

A— JUST THINK
$4500 $750 CASH BAL E. Z.
5 rm., str. mod. bungalow, gar.; hdw. flrs., b. nook; lot 40x120; lawn, fruit trees; bungalow dist. sunny upper Fruitvale.
SEE THAT MAN REGAN
5512 Fruitvale ave. nr. Hopkins st. G car—Open Sundays.

A 5 ROOM modern bungalow. Best view corner, Maxwell Park warm belt, near S. P. and car. Absent owner says sell $750 cash, balance $55 month. You will be surprised how cheap and how easy to pay for this home (now vacant and may rent to responsible party).
WHITE & WHITE
5471 Foothill Blvd.

A 5-Rm. Bargain
New strictly mod., gum finish; all built-in features; garage. Lovina Houghton, 2027 73 ave.

A— YOUR CHANCE
5 large rms., good lot, close to S. P. and cars; good res. dist. A snap; $5000, E. Z. terms. 5520 Fairfax ave. Fruitvale 1790.

A CHOICE of 4 homes; 5-6 large rooms; double gar., furnace, heater; 4th ave. dist., 4132-4150 Greenwood ave. nr. Hampel st; 1½ blks. to Park blvd. cars. Key trains; open daily. Owr., Merritt 2109

A 3 ROOM MODERN HOME
Between Mills College and Chevrolet, near S. P. and car service. $2500; easy terms. White & White. 5471 Foothill blvd.

A SNAP
4 room modern bungalow with breakfast nook; ideal location. 2106 Woodbine ave. Ftvl. 2335J.

A DANDY FOR $3500
Easy terms, 4 rm., h. w. floor, wall [illegible]
Open 2 to 5. Owner, A. F. Cornwall, 3606 35th ave.

ALL THE "Dickie Sunshine Homes" built this year are sold but the one at 1442 80th ave. 5 rms. Owner on prop. Wed., Thurs., Sat. and Sun. this week, 2 to 5 p. m.

A 4-Rm. Bargain, $3600
Strictly mod., garage; lot 40 by 148. Lovina Houghton, 2027—73 ave.

A REAL BARGAIN
Cozy 5 rm. rustic bungalow, Pk. blvd. dist., pretty garden. $5300. Box M 111690 Tribune.

A NEW 6 rm. Spanish beauty, corner; nr. 2 Pied. schools; furnace, inst. water heater, base. Jerome ave.-Arbor drive. Owner, O. 5794

ATTRACT. bung., 5 rms., hdwd. flrs., nearly new; 10 min. to Bdway.; $3450; terms. 2332 11th ave.; M 2961.

A LOVELY E. Oak. 5 rm. home. Fully mod., garage; lot 50x186; all kinds fruit. $5000, $2800 loan. Terms, Owner, Mer. 5340.

A BARGAIN
In Santa Fe district. 7 rooms, 2 story house, garage; corner; 1 blk. from Key Route sta. and Grove st. $5250, ½ cash. Phone Pied. 2125.

BY OWNER
Bungalow, 3 bedrooms, close College ave. car, Claremont shop. district, school; gum finish, large rooms, furnaces, cement basements, garages. Cor. Manila ave. and Broadway. Geo. H. Hollidge.

BY OWNER
Large 5 room bungalow, hardwood floors, modern conveniences, garage, beautiful view, Owner leaving for East. 4611 Benevidis ave., 2 blks. from Park blvd. Fruitvale 6322W.

BEAUTIFUL new five room bungalow with 5 room cottage in rear, close to schools, cars transportation. Sell or trade. By owner, 476 44th st.

BY OWNER
5 rms.; mod. stucco bung.; hdwd. fls., gar.; nr. Tech. High, 415 44 st.

BY OWNER—4 rms. breakfast rm.; hdwd. flrs., wall bed; $200 down. Cor. 10 and Cornelia sts. Berk. 6613W.

By Owner—Rockridge Dist
6 rm. mod. home, gar. Traver's Grocery, 5400 College. Pied. 15.

BEAU. 5 rm., hdwd. flrs.; built-in features, shower, bath, garage; near schools; easy terms. Owner, 2616 84th ave. Elm. 1392.

EVERYBODY LIKES HAVENSCOURT.
That's why homes sell so fast; best Oakland climate; prettiest surroundings; city trains, cars, fine schools; modern bungalows of the better type sold direct by builder; close prices; easy to buy. C. P. POND, Builder, 6664 E. 14th st., Oakland; Elmhurst 1643. Office always open.

FRUITVALE DISTRICT
Seven room stucco 3 bedrms. and slp. pch., garage. Large lot. Excellent location. Transportation. Price $8000; terms. Mr. Kennedy, with
CHAS. F. BROWN
1707 Bdway. Oak. 925

HEART OF CITY NR. LAKE
Finishing 3 bungs.; choice location nr. S. F. trans.; $5000 terms. 11 ave.-E. 20 st.

HOME and inc. 9 rms., furn. $5500; terms. 1084 65 st. Pied. 3622J.

LARGE HOME SACRIFICE
Adams Point handsome ten room cement home on wide lot with frontage on two streets; splendid construction; beautiful gardens. 305 Vernon street. Inspection by calling Oak. 1750.

LAKE MERRITT HOME
By owner, 6-room cement bungalow, garage; lake view. Very reasonable; terms. Inquire 478 Wesley ave. Mer. 1881.

45 COUNTRY LAND

45 COUNTRY LAND

10¼ Acres Bearing Walnuts $10,500

Terms if desired. Fine soil. Two blocks from public school; **four blocks** from postoffice and railroad station. Irvington, **Calif.** See trees in full bearing now.
Apply to JONES & ELLSWORTH, Niles Calif.

41—HOUSES FOR SALE—Continued

MANDANA Blvd., 1067-1079—Three Spanish bungs., 3 bedrms., break. rm., tile bath sink; lot 50x115; garage; $11,500, easy terms. Take lot or auto as part payment. Owner, 123 Palm drive. Pied. Humboldt 679.

MUST BE SOLD AT ONCE
Make an offer, down payment. New 5 rm. bungalow, garage, etc.; $4950. Fruitvale ave cars.
VICTOR, 3550 Foothill Blvd.

New 6 Room House Piedmont
2 story Colonial, ½ block car line; **extra large** living rm., 3 bedrms., bkfst. nook, separate garage; view Golden Gate and bay, exceptionally sunny; lot 50x125. J. W. MARTIN CO., owners, 9-5. Lake 43 Evenings Pied. 6057J and Pied. 8989W.

NEW 6-rm. cottage, hrdwd. floors, all built-in features; shower bath, automatic heater, gar.; lot 40x130. Owner at 3214 High st.

NEW six room Spanish bungalow, nearly finished, lower Piedmont district; large room, fine lot; owner. Lakeside 6449, evenings

NEW 5 room bung., brkfst. nook; hdwd. flrs. thruout; gar.; basement; nr. K. R. and schools. 443 43 st.

NEW, mod. 6 rm., gar. $5250; nr. cars, S. P. 2112 73 ave.

OWNER REDUCES $1000
2-story lake dist. home, with every mod. convenience, library, brkfst. rm., furnace, storage water heater, ¼ blk. to trains and cars; near schools and stores. Total price $10,500. Phone Lake 1196. Evgs., Pied. 465-W.

OWNER leaving city will sac. for quick sale beaut. 7-rm mod res., white enam. fin; fur. wat. heater, gar.; view; Claremont dist.; terms. Hum. 750 or B. 2682J; 5560 Carlton

O, Boy! Move Right In
$1975 $350 CASH BAL E Z.
5 rm. house almost finished, high basement, best material; no junk; lot 58x200. Owner leaving town, dead broke, must have car fare.
SEE THAT MAN REGAN
3512 Fruitvale ave. nr Hopkins st
G car—Open Sundays

PIEDMONT
Reduced price $1000 to make a quick **sale.** Just finished; 6 rms. bkfst. rm., tile bath room, flr and sink, automatic heater, 2 blks primary school, car line 6 blks high school. Wonderful view of Pied. hills. Spanish type. Easy terms. Convince yourself that I have reduced $1000. Come out today. 124 Wildwood. Ph. Humb. 1167. Ask for McIntosh.

PARK BLVD HOMES
M·R·Silva Mer. 403.

$11.25 a Month
Buys a Little Home
A substantial little one-room house, all new, with big garden lot that has room for fruit trees, chickens, etc. is **waiting** for you at MILLSMONT. A small down payment and $11.25 a month buys it. It shows you how easily you can get a home on a big, low-priced, level lot in Millsmont. No more rent! See Millsmont this evening or tomorrow. Take "K" car directly to Millsmont or drive out Foothill Blvd. to Seminary Ave. and turn north.
California Subdivision Co.
Lake. 9700 215 14th St.

UNFINISHED BUNGALOW
6 fine rooms, exterior entirely finished: fine large lot, commanding view of entire bay district, and beautified by splendid old trees. Owner unable to complete and will **sell for** $2350 on special terms. **Box** M112256 Trib.

38TH and Olive—Mod. new 5 room bung.; lot 40x130; $5250, terms. **Ph. Pied.** 4265W, owner.

5-R., lot 40x100; 58 ave......$4000
5-r., lot 45x55, E. 20.........$3750
5-r., lot 30x100, Linden st...$4000
5r., lot 30x109, 25 ave.......$4200
4-r., lot 25x100, E. 20 st....$2250
4-r., lot 25x100, 11 ave......$2250
5-r., lot 40x150, E. 22 st....$5500
4-r., lot 38x90, 14 ave.......$4950
5-r., lot 30x100, 49 ave......$4250
5-r., lot 35x120, Redding st..$4700
PARSONS, O. 3235—Eve. Elm. 2427

6 ROOM HOUSE, $3400; $1400 cash. 1646 11 ave.

$500 DOWN, $50 MO., 1 YR. OLD; mod. 6-rm. cement cottage, gar., hdwd. flrs., etc. Price $6000. Owner, 1364 E. 32d st., nr. Stewart. Mer. 4375.

$2850—$500 cash, $23.50 mo. 4 rms., gas, elec.; newly papered. 9031 B st., 2 blks. s. E. 14.

$150 CASH, $40 mo.; 5 rms.; mod chick.-pigeon yd., rab. hutches; 65 ft. front. 3335 Maine st.

$800—2 room house with water, gas, elec.; near blvd., $50 down and $12 per mo. Owner, Box M 115233 Trib.

10-ROOM; large lot; Berkeley; $8500, terms. 34 Bacon Bldg.

HOUSEKEEPING room advts. received till after 8 o'clock tonight!

41A HOUSES WANTED

A SPECULATOR will pay cash for any Eastbay bargains Oak 1209

A BARGAIN by speculator. O 2659.

CASH for your bargain immediately. HENRY Z. JONES, Oakland 3430.

WHEN you want to sell, see
M·R·Silva Mer. 403.

HOUSEKEEPING room advts. received till after 8 o'clock tonight!

42 BUS PROPERTY.

BUILDING and grocery business; 3 rooms; ½ of store leased to **butcher; on corner near** Victor **plant and** wire works. Terms. Owner, 7800 East 14 st.

NEW reinforced concrete business building on busy Grand Avenue Lot 160x90, six stores three leased Monthly income $600. Will consider well located vacant business **property. Tel. Ber. 320. Evenings Piedmont 8192.**

HOUSEKEEPING room advts. received till after 8 o'clock tonight!

42—BUS. AND INCOME PROPERTY Continued

FOOTHILL BLVD. 104 ft. cor., bungalow store, $6300; $2200 cash, $50 mo. Now netting $35 to $50 week; 4 liv. rms. Wyckoff, cor. 90th and Foothill. Elm. 2164.

43 FLATS AND APTS

APARTMENT FLATS
FOR SALE
3 3-rooms and 1 4-rooms, just completed; 2 Rip Van Winkle wall beds in each apartment; kitchens furnished, tile sinks and base tubs in bath; hardwood floors throughout; garages; Key Route and five car lines; close in; convenient to everything. Owner, Tel Glencourt 39.

A HOME that pays. Pr. new stucco flats, latest imp. 476 65 st., Oak.

BEST BUY on Lakeshore blvd. near E. 12th st.—7 rm house with 2-3 rm apt. house in rear, lot 50x100; two garages. Sacrifice price Phone Mr. Bloom, Mer. 3208

HOUSEKEEPING room advts. received till after 8 o'clock tonight!

TWO 4-rm. flats, rented well Shattuck ave car; $4650; terms easy. Apply 9 to 1:30, Delmont hotel Lakeshore 7525.

44 FACTORY SITES

MARSHALL & BURKS
REALTORS—BUILDERS
Buildings financed, complete list of industrial properties.
389 17th St Oak 8262

HOUSEKEEPING room advts. received till after 8 o'clock tonight!

45 COUNTRY LAND

One line one month $4.00.

FOR SALE cheap—Camp site on wooded shore of a beautiful lake near San Francisco; good shooting, fishing, boating and swimming. Will give terms to suit. Take as little as $15 down. Box M137407 Tribune.

FOR SALE—$1000, choice irrigable land. Will take city property as part payment. Box 112520 Tribune.

LOOK! YOUR CHANCE
Free lumber for your home and one acre of full bearing apricots. Fine sandy loam soil. For $100 down and $15 per month. Come out early.
SEE Edward E. Faustina

See Faustina
1236 E. 14th ST. SAN LEANDRO

SEE $1400 BARGAIN
Nr. Hayward at Tennyson; 1 acre impr. chick. ranch, plenty water; nr. train, school. For quick sale, ½ cash. See Hitroff on Mannon ave., 4th house from Tennyson road.

SMALL country home place near Oakland. Full price $400, terms. Nothing down, $5 per month. F. J. Lyman, owner, 3751 Broadway, Oak. Pied. 1478

WALNUT CREEK—3-rm. house; level land near trains; water and electricity. $100 cash, $15 mo., price $1700. Phone Berk. 872

20 ACRES country property for sale or exchange for city property. 15 acres in grapes, income excellent, elec. pumping plant. Merritt 1795

HOUSEKEEPING room advts. received till after 8 o'clock tonight!

$..00 at 7% per annum First mortgage on irrigated land. Bank appraisement $100,000 Box M112521 Tribune.

46 REALTY EXCHANGE

One line one month $4.00

APARTMENT HOUSE, close to U. C. consisting of 16 apts., elegantly furnished. Income over $1100 mo. Will consider highly improved clear ranch near Oakland as part payment on equity, balance cash. Lambron & Dress Inv. Co., 927 Bdway., rm. 43.

A GOOD modern 10 room h. in Placerville. Trade for house in S. F. Price $5000 and will pay $3500 difference. Address C. Edner, Placerville, Box 306.

BARNUM & CO., THE EXCHANGE EXPERTS, 1ST NAT. BK. BLDG

OAKLAND CORNER
NEAR HOTEL OAKLAND
SACRIFICE
ONLY—$12,500—ONLY
$12,500—A corner between Lake Merritt and Broadway, not far from the Hotel Oakland. And there's a fair income right now. The property should double in value in 24 short months. Full price only $12,500 and terms can be arranged. Owner sacrificing because he must have money at once.
THAT'S WHY.
OAKLAND 533.

ONE ACRE BAY VIEW
Just one block above Foothill blvd., between San Leandro and Hayward. This is a dandy site, adjoining $30,000 home. I prefer Oakland improved or what have you? Price $2500. A. R. White, 5471 Foothill blvd.

TRADE $5000 equity, 1047 Oakland ave., Pied., for improved E. Oak. property. Prin. only.

5 RM. bungalow on good future bus. corner on Foothill blvd., want lots or small ranch; see owner at 2530 Seminary ave.

HOUSEKEEPING room advts. received till after 8 o'clock tonight!

47 BERKELEY

EAST OF TELEGRAPH
Near Webster st. in Berkeley, there is a real snap in a 6 room home; hdwd. floors, heating system, extra lavatory and closet, cement basement, fruit trees, garage, sunny; splendid neighborhood; near all transp. Only $6250. Berk. 8688.

GEORGE FRIEND CO.
PIONEER REALTORS OF THOUSAND OAKS, SPECIALIZING IN THOUSAND OAKS AND NORTHBRAE HOMES AND LOTS.
Cor. Solano and Colusa Aves.
Telephone Berkeley 397.
Evenings Berkeley 8554J.
Berkeley 7562W.

47—BERKELEY REAL ESTATE Continued

BETTER THAN GOLD BONDS
A HOME, Built to live in rather than to Sell. Open for inspection D Sat-Sun, 632 Vicente Ave., ½ blk. above Colusa. In beautiful Thousand Oaks. Convenient to schools, transp. 6 lovely rooms, artistically arranged. 3 choice bedrooms, garage, furnace. And, oh, what a view! Extremely low terms for quick sale. Less than $9000. Exclusively by
IRVING M. LINER CO.
2097 University Ave.
Evenings Thorn. 2402.
Evenings Thorn. 402.

EXCHANGE Los Angeles house for house or vacant lot in Oakland. Call Merritt 4058.

LOT—North Berkeley, 50 ft., $1000. Will trade for good 2nd mtg. Box B13039, Trib.

NEVER A CHANCE LIKE
this; apartment building, 3½ blks. to College, almost an acre ground; income over $1500, all for $5750, easy terms
RUSH REALTORS
2071 Allston way; Berkeley 5874.

New Bungalows, $5000
1644 to 1648 Ashby ave. near King; 5 rooms and garage; latest features, open daily 1 to 4.

NORTHBRAE—New 5 rm. Spanish bungalow; bay view, tile bath and sink, automatic water heater; garage. Owner, Berk. 1839.

REAL BARGAIN
7-rm cement bungalow; 3 bedrms., lawn, flowers, trees; close to S. P. and K. R., schools, leaving city; $4950 cash or $5250 terms. 1062 Ordway, Berk.

... DERBY, nr. San Pablo—You will like this new 5-rm. cement bung., beautiful interior, gar.; easy terms. B. 7318.

10 R. housekeeping Alameda, Inc. $150. Trade for 5 r. house in Hayward. 1062 Clay. Oak 1157.

HOUSEKEEPING room advts. received till after 8 o'clock tonight!

47 HAYWARD

A ONE acre income poultry orch; 5 rm. modern bung., garage, elec., gas, water; fine location, close to E 14th car. Wm Frost, Box 56 Grove way, Hayward

FOR homes and ranches at Hayward see H. R. Robinson 574 Castro St.

IDEAL country home, 3 acres; 5 room house, large sleeping porch, pantry; electric light; open fireplace, ample supply spring water with tank and electric pump, running creek; plenty of wood; chicken house, brooder house; garage; 5 minutes frm Hayward. Apply owner, West Place, Woodrow avenue, Kelly Hill, Hayward. Principals only. Price $7500.

HOUSEKEEPING room advts. received till after 8 o'clock tonight!

47 FRUITVALE

$6500: HOLLOW TILE
5-room finest constructed bung.; large corner lot on Fruitvale car line; very choice home, terms.
ROWE & TEETER
220 E. 18th st. Merritt 3902

HOUSEKEEPING room advts. received till after 8 o'clock tonight!

50—STOCKS, BONDS, INVESTMENTS

GOVERNMENT contract Investment $10,000. Money paid every thirty days. Box M112519, Tribune

HOUSEKEEPING room advts. received till after 8 o'clock tonight!

52 MONEY LOANED

ANY AMOUNT—AT ONCE
ON
IMPROVED REAL ESTATE
Wachs Bros
7TH FLR OAKLAND BANK BLDG.

A— MONEY TO LOAN
California Mutual Building and Loan Ass'n.
330 17th st. at Franklin
Phone Oakland 2405

A.V.LONG LOANS ON real estate Largest and OLDEST ESTABLISHED CLIENTELE IN OAKLAND, 1426 Franklin.

A— MONEY LOANED
Ralph A. Knapp, 394 17th st

FOR LOANS CALL ON
JAS. S. NAISMITH
163 BACON BUILDING.

FLAT, installment, building loans at 6% and 7%. F. F. PORTER COMPANY, 411 15th St.

KOENIG & KROLL
Established 1879
Loans on real estate. Contracts bought. Room 202, Bank of Italy bldg. Phone Oakland 258.

MONEY always available, 6%. Camp-Badger, 524 Thayer Bldg. 14th and Jefferson, Oak. 1371.

SOME more money at 6% on homes only; no brokerage or com. to pay. Apply at once, 1524 Franklin.

WE LOAN TO BUILD your home, also to complete home you have started or one already built. Long term loans. Easy monthly payments.

Building Loan & Finance Co
1330 Webster, Oak 6293

52A—MONEY WANTD. ON REALTY

ANY AMOUNT—$500 to $5000, 8% and bonus. First mortgage security. Box M115566, Tribune

HOUSEKEEPING room advts. received till after 8 o'clock tonight!

54—MONEY LOANED ON PERSONAL PROPERTY, SALARIES, AUTOS.

AUTO LOANS
CONTRACTS PAID UP AND MONEY ADVANCED PAY WHILE DRIVING; PAYMENTS REDUCED; CONFIDENTIAL; NO RED TAPE. ASK FOR MR. PHELAN AT THE AUTO LOT, 1970 BROADWAY. TEL. LAKE, 6468 OPEN EVEN.

DO YOU NEED CASH
No long-drawn investigation; bring car, and money is yours; charges low; service good; also money advanced while car is being sold if desired, or will buy your equity. See us before you sell.
JOHNSTON LOAN & FINANCE CO., 2323-2329 BROADWAY; OAK 1614.

LOANS — $10 to $50; confidential. 305 1st National Bank Bldg.

OLDEST FINANCE CO. IN OAK.; AUTO LOANS CONTRACTS PURCHASED OR REFINANCED TO REDUCE PAYMENTS; PAY AS YOU RIDE; LOWEST RATES. QUICK SERVICE; STRICTLY CONFIDENTIAL.
UNITED FINANCE CO.,
2015 BROADWAY; PH. OAK. 1595.

QUICK MONEY—$15 TO $100
Anyone steadily employed without endorsers or publicity. 819 Chronicle bldg., 690 Market st., S. F.

THE San Francisco Remedial Loan Association, 932 Mission st., cor. Mint ave., opposite U. S. Mint. Phon Kearn 5349. Money to loan on pledges and diamonds, watches, jewelry and other articles of value at 1 per cent per mo. Money to loan chattels, consisting of household effects, furniture, pianos, etc., at 1 per cent a month on unpaid balance, 5 per cent fee. Transaction held confidential. Chattel loans also made in Oakland, Alameda and Berkeley.

MONEY LOANED ON DIAMONDS AND JEWELRY

AT California's largest pawnbrokers
DIAMONDS JEWELRY MONEY CALIFORNIA LOAN OFFICE LOANED WATCHES FURS
835 BROADWAY OAKLAND, CAL.

55 HOTELS APTS

FOR SALE OR LEASE.
One line, one month, $4.00.

10 APTS., BERKELEY
30 rms., 8-year lease. Bus. district; clears $265. Berk. 514.

55A—HOTELS APTS. ETC., WNTD

12 or 14 rms. unfurn., or buy lease and furn; reas. Prins. only. Box M108475, Tribune.

56 BUSINESS OPP

Advertising grouped by business as shown by first word.
One line, one month, $4.00.

AUTO SHOP partner wanted in Berkeley, will teach trade and go 50-50 on profits. $250 req. Mr. Helm 408 12th st., rm. 202.

CATTLERY business, cash or easy terms, must sell at once because of sickness. See prop. at 4084 San Pablo ave., Emeryville.

CLEANING and pressing shop in heart of city, clearing $300 mo. $600 cash gives you possession; bal. your terms. Lambron & Dress Inv. Co., 927 Bdway., Room 43.

BAKERY—1600 San Pablo. Berk.

CIGAR STAND, magazines and candies, a good one man stand; you can clear $6 day; $750.
472 10TH ST., NR. BROADWAY.

CANDIES, light groc., etc.; nr. school and park; rent $20 incl. 3 liv. rms. and bath, garage; $800 handles. 408 12th st., rm. 202.

CAVOUR NURSERY, 485 Cavour st. Lar bus., stock. Mer. 3149.

DRY GOODS and variety store; thriving doing cash business. Sell at invoice price, about $2500. All fresh stock; est. 20 yrs. Living rooms in bldg. Reasonable rent. Apply 927 University ave., Berk.

EXPRESS BUSINESS — Chevrolet truck and established stand. Business paying $300. Rogers, 101 E. 12th st., or call at 1321 E 26th st.

FRUIT and vegetable market on Washington st., fine window display, separate basement. Daily sales over $125. 4 yrs. lease. A great chance to make money. Lambron & Dress Inv. Co., 927 Broadway, Room 43.

GROCERY
Berkeley's Best Payer
SACRIFICED FOR CASH
A Ten Thousand Grocery stock and business for only $6000. Delivery car and everything goes; downtown Berkeley corner doing approximately $500 per month net. A fortune has been moved in the past on this store, established for 20 years. Retiring to country estate, reason for selling.
HAROLD J. COWDREY
Manager.
PELTON-FAUSTINA
REALTORS.
13th at Harrison st. Oak. 2142
Opposite Hotel Oakland

GARAGE—OIL STATION
Excellent location. New attractive building well equipped. Will sell reasonable and lease to responsible party. 1601 E. 12th st

GROCERY and meat market near Chevrolet Motor Co., across street from large auto camp, doing $350 and more weekly. Two living rooms, rent $40 mo. with lease. Call owner, Elmhurst 111.

GROCERY Department of City Market, Santa Clara ave. at Park street, Alameda. Apply to office of Meat Department City Market. Business established.

GROCERY (bungalow) and confectionery; low rent, lease. Will sell for small amt. cash. Auto taken in trade. Mr. James, 5019 E. 14th st.

GROCERY
FINE location; over hundred dollars day business. Box M115524, Tribune.

GROCERY with living rooms, full stock of groc., ice cream and candy, $700 will handle. 537 E. 12th st.

GROC., candies, etc.; 2 liv. rooms, yard, good fixts., $300 handles. Owner, 2525 Linden st. "C" car.

GROCERY for sale cheap; connected with butcher, on corner. Have other business. 7800 E. 14 st.

GROCERY, 5783 Grove—New, good fixtures, best bargain in Oak.

Patent—Sale or Trade
Big money maker, 2809 College Ave., Berkeley.

RESTAURANT
Terms or cash.! Suitable for one or two people desiring an established business. Location is excellent. Gross income approximately $37,000 per year. Good lease. Those actually interested in acquiring a business the value of which is self-evident may secure full information. Address owner. Box M108464. Tribune.

RESTAURANT in one of the busiest towns in Sacramento Valley with daily cash receipts of over $120. Good terms. Lambron & Dress Co., 927 Broadway, Oakland, rm. 43

RESTAURANT for sale at Martinez. Phone Elm. 2146.

RESTAURANT—Snap. 492 6th st.

TAILOR shop for sale, 1317 Fruitvale ave. For reference call Detmer Woolen Co.

56A—BUSINESS OPPOR. WANTED

WANTED—Grocery, cash-carry preferred, around $2000. Buy at invoice. Prins only. Mer. 5353.

YOUNG MAN, established in community, with capital up to $50,000 will entertain any business proposition. Box M114062, Trib.

57 DIVIDENDS

Per 4 Cent
SAVINGS DIVIDENDS.
Central Savings Bank
OF OAKLAND
has declared a dividend at the rate of 4 per cent per annum for the half year ending June 30, 1924, on all savings deposits, payable on and after Tuesday, July 1, 1924.
Dividends not called for are added to and bear the same rate as the principal, from July 1, 1924.
Deposits made on or before July 10, 1924, will draw interest from July 1, 1924.
CENTRAL SAVINGS BANK
OF OAKLAND.
H. C. SAGEHORN, Cashier.

60 MISCELLANEOUS

FOR SALE.
Advertising grouped by location as shown by the first word.
One line, one month, $4.00.

APRICOTS, 3c and 5c lb.; bring box. Blk. so. Poultry Assn., bet. Grand and Alice sts, Naish, 550 C st., Hayward

APRICOTS, cheap; bring your own boxes. Redwood st.-Wilson ave., Castro Valley. Mr. Camenzind.

BICYCLES, Dayton, Pierce, Ranger and Iver Johnson; new, used; $10 up; repair, wheel goods. Harrell, 2014 Teleg. L. 6021.

BABY CAR., willow. 588 22 st.

BUGGY wicker. $20. 1641 14 ave.

Baby buggies, Patricio's, 10415 E 14

DOORS, sash, garage and screen doors. Lowest pric.
Kavanagh Bros., 1151 E. 12 st. M. 4107

GAR., $55 up. 1701 E. 12th st. M. 124.

60—MISCELLANEOUS FOR SALE Continued.

GAR. Doors, $14; sash $1.50 wind. $2.50, 1 P. doors $2.50-$3.50, frames $3; French drs. $5. Est. given on drs. wind. M. 124, 170, E. 12th st.

GARDEN HOSE, 8c foot up, also belting; all sizes. 813 Bdwy.

LUMBER 1x4 rwd T.&G., $35 M; 1x1 flooring, $35; 1x8 rustic, $35; 1x10 cove rwd. rustic, $40; 2x3 to 2x12 dimension, $25; material for 10x16 garage $37.50. RISCHMULLER LUMBER CO. 7919 E. 14 St. Elm. 1716

Mill blocks, heavy, $8 cd. Mer 3982

MANURE, etc. Trinidad, Pied 5314W

SEW. mch., good, $5. 614 14 st.

60A—MISCELLANEOUS WANTED.

AA—CLOTHING BOUGHT
$7 to $30 for men's suits ladies' clothing, guns, jewelry. Call any time. Golden West Clothing Co. 539 8 st., near Clay. Lake. 4185.

BOOKS bought by Hardy. Lake 7559.

BUY ANYTHING Will call. O 6731

CASH for diamonds, platinum, old gold. 1322 Bdwy at 14th.

Diamonds and gold wanted for making jewelry.
H. Loeb, Manufacturing Jeweler, 467 13th st. Rooms 26 and 27.

MEN'S second hand clothes. Lakeside 1587; 711 Clay st.

HOUSEKEEPING room advts. received till after 8 o'clock tonight!

62 BUS. EQUIPMENT

TYPEWRITERS ETC

FOR SALE—REPAIRED.

CASH REGISTERS, SCALES, ETC. 384 12th street Oakland 70.

CASH register, Nat'l. 417 10 st.

DESK, chair and filing cabinet at exceptional low price. 516 13th.

DESKS, roll top flat; typewriter, files, used 1535 Webster.

...TURES, meat; terms. Ft. 5622.

ICE BOX, root beer barrel cheap for quick sale. 1622 Grove st.

SCALES All bargains, easy terms. Rebuilt Dayton Angldile Toledo scales. 324 12th st., opp Stadium Garage S. & F. R. Gray.

SAFE, used, good cond. Box M163654 Tribune.

STORE, office fixt. H.M.B. 735 12 st

SODA fountains, equip. 481 7 st.

TYPEWRITERS RENTED — Factory rebuilts, all makes, sold $5 month up. Bay City Typewriter Co., 1521 Franklin Oak. 4993.

TYPEWRITERS sold, rented, repaired, inspected, exchanged; complete service of every kind for typewriter users. Remington Typewriter Co. 317 [illegible] st.; O. 8541

TYPEWRITERS, large selection, all makes, used, rebuilt; easy terms. We rent, repair. Oakland Typewriter Exch., 581 16th st. O. 92

TYPEWRITER, Corona; good as new. Pied. 493J.

HOUSEKEEPING room advts. received till after 8 o'clock tonight!

65 HOUSEHOLD GDS

FOR SALE—REPAIR.
Advertising grouped by location as shown by the first word.
One line, one month, $4.00

ANTIQUE FURNITURE. 531 8th st.

BEDS, springs, pillows, new mattresses at factory, also remade. Stromgren & Son, 832 27 st. O 3341

BEDS—"California" wall beds solve the sleeping prob., apt. or home; $26 up. 165 13th st. Lake. 1186.

BANKS—Compl. line new, used furn. Barg. 1921 San Pablo ave.

BED, dining table, rug chairs, rug, etc., cheap. 1525 Oak, apt. 4.

CHESTERFIELD sets $125 up, custom built. Christiansen Uphol. Co. 2624 San Pablo. Lake. 5440.

CHESTERFIELD sets from maker to you, fillg. guar. 875 31st. Pd. 3225

CHESTFLD. Beds, wal din'g set $94. Terms. Cross 2501 S. Pablo. L. 6530

COUCH, Duofold, $23.50, like new. 553 32nd st.

FURNITURE for 3-rm. apt. 1539 Encinal, Ala., Apt. 4.

FURNITURE, new and second hand, cheap. W. J. Daly, 1300 E. 14th st.

FURNITURE and rugs. 591 7 st.

FURNITURE—Come in and get acquainted with us. You do not have to apologize for looking around, just mention the fact. Our customers sell more furniture for us outside the store than we do. Why? They believe our slogan: "Not how much we can get," but, "How much can we give?" We will design and build for you a better chesterfield. Your old furn. taken in exchange at full value. OPEN EVENINGS.
LAFFERTY'S
2148 Tel. Ave. Lake. 3428

GAS RANGE, New Process, 3 burner, low oven; like new, $15. Garland water heater, $10. 1064 W. 14 st.

MATTRESSES, 40 lb. floss felt $14.95; 40 lb. cotton $8.95; also remade; day serv. 569 16th st. Lake. 6096.

Navajo Rugs—Genuine
1328 San Pablo ave., El Cerrito Big discount, last day July 7.

RUG—Axminster 9x12; 1 Simmons bed. Lake. 5476.

STOVES—No. 8 coal-wood; cast iron heat.; oil tank, 50 gal. galvan., good cond.; cheap. Fruit. 3647.

WEDGEWOOD stove, incinerator attached; oak book stand, taupe Brussels rug 12x16; Hoosier cabinet. 618 Mandana blvd.

WASHER, A. B. C., like new, $65. 1701 Broadway.

HOUSEKEEPING room advts. received till after 8 o'clock tonight!

65A—HOUSEHOLD GOODS WANT'D

ANTIQUES — Furn., rugs, pianos; household goods; any quantity; pay more than others; courteous treatment assured.
W. H. EDWARDS & SONS. L. 5053.

AT DAVID BERCOVICH'S you get more for your furniture and household goods than you get elsewhere. 1007 Clay Oak 520

BANKS—Pays top prices for furn. and rugs. L. 3038, 1921 San Pablo

CASH paid for furniture and junk. Call anywhere. Piedmont 3680J.

FURNITURE, rugs, etc Lake. 8582

GROTE Buys your furn., rugs, top prices. 1812 S. Pab L. 4928

LADY WANTS furn., rugs, etc., for apts.; any quantity. Lake. 8466.

WE buy used furniture. Most people say we pay more.
Robinson Auction Studio
564—18 ST. OAK. 3363.

HOUSEKEEPING room advts. received till after 8 o'clock tonight!

66 MUSICAL INSTR.

FOR SALE—REPAIRED
Advertising grouped by article as shown by first word.
One line, one month, $4.00.

ANGELL'S player; beautiful art model; used little; was $1100; now $465. Also other player bargains.
USED PIANO EXCHANGE
1710 San Pablo. Open Eves.

BRUNSWICK Console, cost $160 1 month ago; need $95 acct. death. 1509 Russell, Berkeley.

BRAND new pianos for rent; reas. prices. Kohler & Chase, 535 14 st.

CONSOLE phono.; two-tone; like new; $98.50. Used Piano Exchange, 1710 San Pablo.

DRMS., mus. inst. bght., sold, exch. Vanodien reeds, violin strings, exp. repairs all inst. O'Malley's Drum Shop, 206-7 Pantages bldg.

KNABE piano, cheap. Lake. 9646.

PIANO; Kimball; cheap. Fvle. 951W.

66—MUSICAL INSTS. FOR SALE Continued.

GIBSON mandolin, excellent tone; complete with case, $50. Box M157251, Tribune.

PIANOS for less. Terms $10 down, $10 month. Used pianos cheap. We are out of high rent district.
Wilkinsons' Factory Agency
2274 Telegraph Ave.
Open every night till 9.

PIANOS, PHONOGRAPHS
REAL BARGAINS.
USED PIANO EXCHANGE
1710 San Pablo—Open evenings.

PIANO; bungalow; mah.; slightly used; $142. Used Piano Exchange, 1710 San Pablo. Open eves.

PIANO; cabinet grand, excellent cond.; $114. Used Piano Exchange 1710 San Pablo. Open eves.

PLAYER PIANO; $200. Pd. 6381J.

SAXOPHONE — King tenor, silver plated, like new. Gus Amaral, 411 Brush, Oakland.

VICTROLA Console, cost $150. I want $85. 1448 23rd ave.

HOUSEKEEPING room advts. received till after 8 o'clock tonight!

66A—MUS. INSTRUMENTS WNTED.

CHEV. tour., 1918. Trade for phonograph. Fruit. 1652

PIANOS, phono.; cash. Oak. 1468. Free appraisal.

68 RADIO

FADA Neutrodyne, 5 tube; receiver with tubes, $75. Fruit. 4502

MUST SELL 3 tube set, cost $160. Make offer 5907 San Pablo

AUCTION SALE.
ARE printed on the financial pages Realty auctions appear under "Houses For Sale" (class No)

70 DOGS CATS BIRDS

Advertising grouped by location as shown by the first word.
One line, one month, $4.00.

BOSTON BULL pups. Finely marked, at Dr. E. W. Morrison's, 2700 San Pablo ave

BOSTON Terrier pups for sale. 9361 Thermal ave., near 90th ave.-Foothill blvd.

BOSTON Terrier puppies; fine ped. breeding stock, 2 months. 8995 Rhoda ave; Fruitvale 5145J.

BOSTON bulls; two males for sale. Call Thornwall 4278.

BIRDS, pets, cages, supplies. 418 11th st. C. E. Hill Co. Oak. 7151.

COLLIE pups beauties Ph Rich 1281J

ENGLISH BULLS, BOSTON BULLS, GERMAN POLICE, FOX TERRIERS, FRENCH BULLS AND PERSIAN CATS AND KITTENS.
HAPPY HOME KENNELS,
1010 45TH AVE.
OAKLAND.

ENG. BULL TERRIER PUPS
Ch. Flying Snow ch. Haymarket Faultless, ch. Vanitie, ch. Edgecote Teddy in pedigree. Price $25. 4325 39 ave., nr. Redwood road.

PETLAND—Dogs, puppies, Persian kittens, supplies. Prize dogs, cats at stud. 1549 E. 12 st. Mer. 3900.

PERS. KITS., PED.—5379 Wentworth ave. Ph. Ftvl. 2004W.

PUPPIES—Chesapeake Bay, registered. Fruit. 5632J.

PERSIAN kits., ped. O. 4021.

70— DOG AND CAT HOSPITALS.

ACE Hospital. Cats, dogs treated, boarded, bathed. We call, deliver. Dr. J. Turver, 1241 E. 1 st. M. 5040

BOARD YOUR DOG
Large sunny rms. Dr. Timmis, 1537 39 E. 12 st.; Mer. 1590.

70A—DOGS, CATS, BIRDS, WANTD

DOG—German police or other large ... Box M114162, Tribune

71 POULTRY SUPPL

BARNES Worm Emulsion Makes Poultry Pay.
418 11th st. C. E. Hill Co. Oak. 7151

CORNEAUX pigeons, fourteen mated pair. Hayward 27F23.

WHITE LEGHORNS, 800
Attention, breeders! Am closing out all hens, trapnested stock; 400 1 year old, 400 2 yr. olds, $1.00 each. Apply Box 96, Blossom way, Hayward.

W. L. 200 young, cheap. 1207 85th ave.

YOUNG rooster. 3945 39 ave.

72 LIVE STOCK

FOR SALE.

COW—Good Jersey-Holstein. Fruit. 3270W.

GOATS, fresh. 4643 Calaveras.

N. Z. REDS—Must sacrifice all, some fine ones; 75 does with young; modern hutches easy to move. Will sell part or in one lot. Make offer. 3041 Champion st.

TOGGENBURG Goat (in fresh). 3228 Delaware st.

80 MOTORCYCLES

FOR SALE—REPAIR

HARLEY Davidson motorcycle; magneto model, generator and battery attachment; A1 condition. Berk. 2881.

INDIAN Scout, 1925 model. Only 10 weeks old. Cost, including equipment, $345. Bargain for quick sale. Chevrolet Agency, 2395 Shattuck, Berkeley. Open eves and Sun.

80A—MOTORCYCLES, Etc., WANT'D

SPOT CASH for late Harley-Davidson motorcycles; sold on easy terms. Oakland Motorcycle Supply Co., 270 12th st. Ph. Oak. 355

81 TRACTORS TRUCKS

AUTOCAR, A1, cheap. Lake. 1150.

Chev. utility trucks; new, $113 down
C. McCARRON
Shattuck and Derby, Berkeley.

CHEVROLET light delivery, 1922. In fine shape. Only $225, terms. Collier & Brooker, 150 12th st.

FORD commercial, 1923; Hercules express body, canopy top, new rubber, $235. Schleuter's, 1418 Webster st.

REPUBLIC 1 ton; good condition, $200 cash. 2217 40 ave.

TRAILERS. Wood Bros., 6 & Fallon.

2 TON, sale or trade; must sell; 1 ton Olds., sale or trade. 1733 Curtis st. Berk. 5040W.

83 AUTOS FOR HIRE

WITHOUT DRIVERS

AUTOS, TRUCKS, RENT
You drive. L. 203, 13th and Oak. sts.

OAKLAND 635 130 12TH ST.
BATES FORD SERVICE
FORDS WITHOUT DRIVER.

SKYLINE Sightseeing Trip—Oak., Berk., Pied., $1 each. Oak. 92.

4 CYL., $3.50, 6 cyl., $5 per day. 79 12th st. Phone Oak. 5360.

84 AUTOS FOR SALE

Advertising grouped by make as shown by first word.

AT 526 E. 12th st.; Merritt 5623—
1918 Hudson; speed., side wings, khaki top, cord tires. $475
1922 Overland sedan 350
1921 Chevrolet touring...... 160
1921 Ford touring 156
1921 Olds 8 425

A—DIAMOND or phonograph taken as part pay on auto. Lake. 1507.

BUICK rd., '20, excellent condition, good tires, $150 down. L. 1507.

84—AUTOS FOR SALE—Continued

"ASK THE ENVELOPE" AND KNOW THE TRUTH ABOUT
HOWARD USED CARS
To own an automobile is the ambition of every man, but in some cases this ambition has presented a problem. We believe we have solved that problem for you. We are selling good used cars by the "Ask the Envelope" plan, which insures you against inferior cars, and we are featuring a new convenient-payment plan whereby the terms can be arranged to suit your particular requirements. Make your selection and arrange for a demonstration NOW.

1917 Dodge Tour.........$200
1923 Chevrolet Coupe....$525
1920 Buick 6 Tour.......$550
1918 Buick 6 Tour.......$200
1921 Wills St. Clair....$1100
1919 Hudson Coupe $850
1922 Mitchell Sedan $700
1917 Chandler C. C. Road.$175
1920 Buick 6 Road.......$525
1922 Maxwell Tour.......$500
1922 Maxwell Coupe $775
1922 Buick 4 Tour $550
1923 Chevrolet Sedan ...$400
1919 Lexington Sedan ...$550
1921 Ford Coupe $250
1920 Nash Tour $425

HOWARD AUTO CO.
BUICK DISTRIBUTORS.
23RD AND WEBSTER.
Lakeside 139.
3300 BROADWAY
Lakeside 3400.

Broadway Motor Co.
SPECIALS
Buick Six 1924; a wonderful $1295
Hudson Speedster 1924; Many extras $1325
Packard Single Six Sedan 1923; Like new........$2400
Roamer Duesenberg Sport; 1923 ....$1475
Broadway Motor Co
2309 Bdway. Lake. 1727

BUICK touring, late '20. Excellent condition. Only $475. See it quick. Collier & Brooker, 150 12th st.

BUICK 6 tour., late '22. A beauty, fully equipped, best extras, $750. Owner, 1415 Grove, apt. 8.

CHUMMY roadster, A1 condition, good paint and rubber, wire wheels. Bargain at $275. 336 Alcatraz avenue or phone Humboldt 2422.

CHEVROLET, 1923 touring. Will take Ford as part payment and give terms. Price $400. 3845 E. 14th st.

CHEVROLET, 1920, touring—5 cord tires; looks and runs as good as new. $135. 2320 Myrtle st.

CLEVELAND tour., 1921. See this ... Collier & Brooker 150 12th st.

CHEV. sedan, 1923, first-class cond., driven 6000 miles, $750. Lake. 7680.

CHEV., 24, tour., $125 extras best cond., new Kelley cords; $475. Oak. 8322.

CHEVROLET touring, 1924 in use less than two months, price $550, terms. 26.. Telegraph ave.

CHEVROLET pannell del., in perfect condition. 2020 Telegraph ave., $200, terms.

CHEV. coupe, '23, a snap, $100 down. Lake. 1507.

CLEVELAND '21 tour.; $200 down, $40 per mo. 2471 Shattuck, Berk.

CHEV. utility coupe, 1924. Practically new. Must sell. P. 2424W.

CHEVROLET '20 tour., $50 down, $15 per mo. 2471 Shattuck, Berk.

CHEV. coupe, 1923. Sac. for quick sale. Fruit. 1652; 2562 E. 14 st.

CHEV. 490, '22. 3708 Redding st.

CHEV. rd., '21; A1; $125. P. 5986J.

..ev. sun. tour., $350. 2230 S. Pablo.

DODGE tour., 1921, refinished and overhauled; will demonstrate. Call Fruitvale 4503.

DODGE tour.; excellent shape; good rubber; a snap for $140. McFall, F. 1440.

..DGE, 1919; rebored; $275 cash. mechanic. Oak. 4343.

DODGE—Tour., '23, $650, terms. 2771 Boehmer st., Oak.

ESSEX tour., late 1923. Reconditioned, repainted Packard blue. This beautiful car only $735; easy terms. Collier & Brooker, 150 12th st.

FORDS FORDS FORDS
Ford sedan '20; new tires......$245
Ford tour. '23; Ruckstell ax.. $265
Ford road. '23; Ruckstell ax.. $325
Ford tour. '23................$325
Ford tour. '24; like new......$400
Collier & Brooker, 150 12th st.

FORD '23 tour.; new paint; Bosch ignition; guaranteed for $320. F. H. Dailey Motor Co., E. 12th and 23 ave. Ftvle. 1440.

FORD tour. '24. Run 900 miles; like brand new; extras. Save $135. Collier & Brooker, 150 12th st.

FORD, 1923; a peach for $265. F. H. Dailey Motor Co., E. 12th st. and 23rd ave.; Ftvl. 1440.

FORD touring, 1922 model; many extras; good tires; runs like new; $210, terms. 2020 Telegraph ave.

FORD tour.; s. s., dem. rims; fine shape, $175, part cash. 732 Madison st.

FORD touring starter, A-1 shape, $50 down. Lake. 1507; 2412 Broad.

FORD 5 pass. Running order, $50; bargain. 839 Kennedy st.

FORD speedster; classy; $100 extras. Price $125. Oak. 8322, apt. 14.

FORD speedster, closed top, $100 extras, A1, $125. Oak. 8322, Apt. 14.

FORD coupe cheap, A-1 shape, lots extras. Ph. Thornwall 2116.

FORD tour., 1920; s. s., new paint, new top, $50 down. Fruit. 1652.

FORD tr., '21—A1. Pied. 5986J.

FORD sed., '21. 4409 Brookdale ave.

FORD coupe; A1 con.; $235. L. 6883.

HUP. '23 tour., $650; A1 condition; need money. Pied. 5268W.

HUDSON coach, '22; $250 down. Lake. 1507, 2412 Bdwy.

HUP. T., '22—Pied. 5268W, p. m.

Jordan Brougham, 1924
Run less than 2000 miles; a real bargain, Sterling Knight Agency, 3010 Broadway, Lakeside 7001.

EVERY ADVT. IN THIS BORDER IS NEW TODAY! READ EACH.

84—AUTOS FOR SALE—Continued

SEMI-ANNUAL CLEARANCE SALE
MANY CARS TO SELECT FROM—ALL CARS REDUCED
61 CADILLAC (5-Pass.) SEDAN $3000
Rebuilt, repainted and guaranteed. Has Houdaille shock absorbers and many other extras.
1924 FORD SPEEDSTER $500
Special custom made body. Driven only 1000 miles. Looks like new. Originally cost over $650.
Don Lee
Used Car Department
24TH AND BROADWAY
OAKLAND.

Ford COZZENS-BALL
WE MOVE CLOSING OUT USED FORDS
BARGAINS FROM $45.00 U..
VERY EASY TERMS
COZZENS-BALL, Inc.
4800 San Pablo Blvd
Piedmont 416

JEWETT '24, sport touring; s... $300 down $50 per mo. 2471 Shattuck, Berk.

OAKLAND '21 sedan; a snap $375. F. H. Dailey Motor ... Ftvl. 1440.

OLDS, 6, $280. Aston, L. 8871.

PIERCE ARROW limo., 1921 mo... Elegant condition. Very rea... able for quick sale. Terms can.. arranged. 1424 Harrison, Lake...

STUDEBAKER SPEC. 6, '21 se... Looks and runs like ... bumper, side wings, v... stop light, tonneau li... mirror, automatic w... wiper transmission ... 5 cord tires. Phone a... 6 p. m. Lake. 6359.

STAR, 1923 sedan; fine running ... der, good upholstery, $525; trade and give terms. 3845 E. ... street.

STUDE. special coupe; 1920 m... first class shape; good tire... peach for $525. F. H. Dailey ... tor Co., F. 1440.

STAR touring, 1923; looks and ... like new; $365, terms. 2020 T... graph ave.

STUDEBAKER sedan; almost ... $500 down, balace monthly, Shattuck, Berkeley.

1923 FORD coupe with extras; ... gain for quick sale; easy ter...

AUTOS WANTED

Autos Wanted
Wanted at once; 100 good used model cars for export. Will ... you highest cash price. P... Oakland 1614 or call at ... Broadway, Oakland.

AUTO wanted; will trade two ... in Richmond, Cal., value $700. Parker st., Berkeley.

AT ONCE, 50 cars, cash; no..de Lake. 1507; 2412 Broadway.

AUTOS wanted, Kaul's, Pied.

CASH PAID FOR USED CA... Oak. 1844. 2853 Broad...

CASH for late cars. 3120 San P...

CHEV. sedan, '23. Box M136106,

FORD wanted, road or tour., $100 cash. 819 16th st.

FORD coupe. O. 8322, Apt. 14.

HIGHEST FIGURE paid for cars. E. 12th at 23 ave. F. Dailey Motor Co. F. 1440.

LATE MODEL open or closed for cah. Merritt 1245.

WE WANT CARS
We pay cash for cars or equit... cars of any make in late mo... drive in; quick action.
GLENN MOTOR CO.,
2919 Broadway.

85 AUTOS FOR EXCHANGE

CHEV. coupe, 1923. Just like ... Trade my equity for Ford. F... 1652.

HUDSON coupe, 1920. Trade equity for Ford or Hup. Fruit. 1652.

86— AUTO BODIES AND TOP

TWO slip-on delivery boxes with flare boards, cheap; ... been used. Chas. H. Peters, Lincoln ave., Ala.

AUTO ACCESSOR...

AND PARTS

FORD ENGINE for sale, $25. Brown ave.

6 WIRE WHEELS, 32x4½, wood wheels and 6 rims for son speedster. Will make trade. 6300 College, Oaklan...

88 AUTO REPAIRIN...

AUTO repairing, your place ... mechanic; satisfaction guara... The Covered Wagon, Pied. 27...

AUTO TOPS dressed, 1st class guar.; quick ser. Will call pl. O. 2996; P. 4535J.

GUARANTEED repairs at home or here. A. E. Larson, 32nd st Phone Piedmont 3...

SAVE MONEY, help specialis... pair your car; here or your ... 2417 Webster. O. 7108. L. ...

91 AUTO TRIPS

LOS ANGELES—Leave Sat. or ... day; take 2, exps.; fine car. Kearny 4834, S. F.

PORTLAND—Party driving will take two passengers Tue... a. m. Call Pied. 8612R.

SEATTLE—Will take one ... about July 7th. Box M108411,

AUTO ACCESSOR...

AUTO TENT, 10x12, $14.50. K... 629 E. 15 st.

92 CAMP SUNDRIE...

CAMP STOVE; three hole; used ... weeks; gasoline lantern; Medal camp chair. Room ... Hotel Royal: Lake. 1952.

OVERLAND TRAIL camp ou... or 5 persons complete; used Also trunk carrier and cheap. 1336 Grand ave.

THOUSANDS SEE EASTBAY 4TH PARADE

Berkeley, Richmond and Alameda Observe U. S. Natal Day; Fireworks, Dance Close Oakland Celebration

Braving the weather thousands of Eastbay residents went to Lakeside park to join in the barbecue athletic meet and the patriotic exercises and fireworks in yesterday's celebration of the Fourth of July.

Prizes for the best units in the parade held in the morning, six silver trophy cups and the $25 cash awards, were made to:

The second platoon of marines from the U. S. S. California; second platoon of bluejackets from the U. S. S. California; Veterans of the Spanish War; Elks drill team; Chinese-American citizens' alliance float, and ladies of the G. A. R. decorated automobile.

It was estimated that more than 10,000 persons attended the barbecue at Lakeside park yesterday noon. Veterans from all the bay cities were entered in the athletic meet which followed in the early afternoon.

FLAG RESPECT.

Rev. John Stephens of the First Methodist Episcopal church of Oakland was the principal speaker at the patriotic exercises which started at 1 o'clock at the band stand.

He emphasized the contribution of this country to the welfare and progress of the world, tracing the humanitarian and industrial development from 1776.

H. H. Woodruff, past commander of Oakland Post of the G. A. R., in a brief address appealed for more respect for the American flag and the ideals of the country.

A band concert and a water carnival occupied most of the afternoon. In the evening police cleared all the streets in the park and all the streets leading to the park, compelling automobiles to park at a distance in order that the crowds might reach the park to view the fireworks.

Half of the crowd remained in the park to see the illuminated reproductions of the battles of the late war as presented by American Legion organizations. Thousands of others went around the lake to attend the grand ball in the Oakland Auditorium.

Major Harry F. Huber, battalion commander of the 143d field artillery of the California National Guard, was grand marshal of the parade, assisted by Captain R. M. Whaley as chief of staff. More than 300 Boy Scouts of Oakland were on duty along the line of march of the parade, keeping order.

Harold D. Weber, secretary to Mayor John L. Davie, was in charge of the day's program, with a committee representing the American Legion and other veteran organizations. Other veterans on the committee were: H. B. Kaye, William R. Foss, Lieutenant Colonel C. G. Lawrence, R. M. Whaley, Judge G. W. Langan, Joseph L. Fainer, Dan S. Shertle, S. H. Grant, Frank Jessup, Donald McClure, George Marshall and E. H. Liscum.

In Berkeley Fourth of July activities centered around the parade of yesterday morning, which was under the direction of a committee from the American Legion, headed by Commander Blake R. Van Leer.

Commander Van Leer and D. L. Hennessel, chairman of Berkeley Americanization work, notified the Japanese government following the parade of the prominent part taken by Japanese of Berkeley, speaking particularly of the two floats of the Berkeley Japanese Association, which received much applause from the crowd watching the parade.

Among those in the reviewing stand were: General J. P. Wisser, Colonel D. J. Baker, Colonel A. C. Pickering, Colonel J. M. Hughey, Major E. R. Lowndes, Captain Henri Langlard, Captain James J. Fiske and W. B. Brown.

Brown, who is 99 years old and the grandfather of Major Bernard S. McMahon of the American Legion reception committee, was the oldest G. A. R. member to witness the parade. More than 300 G. A. R. veterans rode in the parade in automobiles.

Last night a Fourth of July ball was held at the Berkeley National Guard armory under the auspices of the American Legion, Berkeley Post, No. 7.

ALAMEDA AND RICHMOND.

In Alameda the Fourth of July festivities centered at Neptune Beach, where a dance and a patriotic program was given.

In Richmond the parade featuring 1500 members of the Ku Klux Klan, gathered for a ceremonial attracted more than 25,000 residents of the bay cities. Every fraternal and veteran organization in Richmond was represented in the parade.

Following the parade patriotic exercises were held in a large tent of the Veterans' Circus. Attorney Phil Carey of Oakland was the orator of the day. Mlle. Eugenie Kazan sang the national anthem.

In Hayward, Miss Madeline Priolo, as the Goddess of Liberty, led a parade through the city in the morning on a float decorated by the Hayward Rotary club. Legionnaires formed a guard of honor for the float.

Congressman James H. MacLafferty and Fred Bebergall, former state adjutant of the American Legion, held prominent places in the patriotic exercises of the day there.

Concord, Walnut Creek and Martinez joined their efforts in the greatest Contra Costa Fourth of July celebration ever held in Concord. Miss Hazel Smith of Concord was chosen as the Goddess of Liberty. Miss Rowena Davis of Martinez was named Miss California and Miss Georgina Dincan of Walnut Creek as Miss Columbia. The three girls were crowned at a grand ball in the evening.

At the patriotic exercises in the afternoon Senator L. L. Dennett of Modesto was the principal speaker.

San Leandro's celebration centered around a barbecue on the banks of San Leandro creek, at which Joseph C. Peralta, 73-year-old father of Marshal Joseph F. Peralta, presided. San Leandro residents joined in the Hayward patriotic exercises in the afternoon and evening.

City Yard Freed From All But 18 Official Felines

A NEW era of peace and quiet, almost pastoral in its perfection of noiselessness, has now descended upon the East Oakland Corporation yard, according to a report by Superintendent Frank Maguire today. The East Oakland Corporation Yard now has only eighteen cats.

Some idea of the tranquil bliss of eighteen cats can be gleaned, says Maguire, when it is realized that the Corporation Yard has for years been a sort of cross-roads meeting-place for almost all the cats of East Oakland.

It has taken months of persistent effort with rod and gun to hunt these cats out of the jungles of the Corporation Yard, reports Maguire, but now the yard is equipped only with those cats which rightly belong there—big, sleek, well-fed cats, arrogant and lazy, serene in the knowledge that they are official City of Oakland cats and should not be shot. They are retained to keep the rats out of the Corporation Yard and, it is admitted, they do it.

It is reported that the evening and nocturnal serenades of the eighteen cats are still being kept up, but their martial music, when compared to the combined vows of yore, are as the dulcet strains of the lute compared with the battle of the Marne. Superintendent Maguire reports himself "satisfied with the present situation."

DR. E. J. BOYES' FUNERAL HELD

Funeral services were held this afternoon for Dr. Edwin J. Boyes, 491 Staten, a prominent physician of Oakland, who died suddenly at his home Thursday. Rev. Alexander Allen of St. Paul's Episcopal church officiated.

DR. E. J. BOYES.

Dr. Boyes was born and received his early education in Toronto, Canada. After teaching in Toronto and serving in the engineering corps in the Northwest Territory he entered the medical school of Trinity University, graduating in 1890. He also held degrees from the College of Physicians and Surgeons in Ontario and from Victoria University.

He came west in 1890, settling on the old Comstock at Virginia City, Nev., but moving three years later to Oakland, where he resided thereafter. He became senior consulting physician of Merritt Hospital at the establishment of that institution, a position he held until his death. He was also prominent in national, state and county medical association work.

Dr. Boyes is survived by his widow, who previous to her marriage was Miss Mabel Walker of Toronto. Two sons, Bedford W. Boyes, 497 Boulevard way, Oakland, and Lieutenant Gordon Boyes, now with the Asiatic squadron of the navy in the Philippines; Dr. Boyes' mother, Mrs. Martha McCausland of Toronto, and a brother, Dr. William Boyes of Berkeley also survive.

Pallbearers at the funeral were: Dr. S. H. Buteau, Dr. M. L. Emerson, Dr. A. H. Rowe, Dr. W. Porter, Dr. J. W. Calkins, B. N. Coffman, G. W. Hatch, S. H. Fetherston.

Honorary pallbearers were: Dr. F. H. Harding, Dr. G. H. Lilliencrantz, Dr. F. R. Makinson, Dr. C. A. Dukes, Dr. J. E. Pickard, Dr. C. H. Rowe.

Six Forfeit Bail in Speeding Arrests

The following speeders today appeared before Police Judge William J. Hennessey:

Ray Lucas, 608 Thirty-eighth street, fined $15; Thomas Kiven, 15531 Marin way, fined $15; Miles Richmond, fined $15; Joe Gomez, 771 Broadway, fined $20; William Carter, 1119 Union street, fined $15; Norwood Beck, 5001 Congress avenue, $15 bail forfeited; Richard Bartke, 388 Sixteenth street, $5 bail forfeited; William Shaw, 2324 Piedmont avenue, $5 bail forfeited; B. B. Meredith, 5423 Wadean Place, $10 bail forfeited; Dan O'Connell, 1635 Ninety-second avenue, $5 bail forfeited; Oliver Orrick, 357 Vernon street, $5 bail forfeited.

Police Hold Two For Theft of Auto

ALAMEDA, July 5.—A. F. Boot, 38, living at 1919 Schiller street, and A. Langlands, 36, living at 1917 Schiller street, were arrested in Oakland by Patrolman A. C. Sturzinger an dOakland police on complaint of W. A. Rhodes, 3271 Encinal avenue, who claimed that Boot and Langlands took an automobile belonging to him without his permission.

The men ar alleged to have taken the machine from Park and Lincoln avenue yesterday evening. They were traced to Marshall and Fifty-fifth streets, Oakland, and arrested there, according to the police, sitting in the machine which had become stalled. The men are being hel dfor investigation pending the filing of charges, according to Police Lieutenant George Daly.

Boy Gas Station Bandit Is Released

Buford Craig, age 20, who was captured by his intended victim in an attempt to hold up a gasoline station at Sixth and Webster streets on April 8, was granted eight years' probation today and ordered to reimburse the county to the extent of $95 for the cost of his case. The order was made by Judge Fred V. Wood. Using an unloaded revolver Craig attempted to hold up J. Langler, service station operator. Langler felled Craig with a monkey wrench and Craig then got up and fled but was captured by Langler and J. Castro after a short pursuit.

BAY CITIES READY FOR BRITISH TARS

Mayor Davie Urges All to Join in Showing Fleet Guests Hospitality; Many Functions to Mark Stay

BY INTERNATIONAL NEWS LEASED WIRE TO TRIBUNE.

VANCOUVER, B. C., July 5.—The British special service squadron, including the world's greatest battle cruiser, the Hood, the cruisers Repulse and Adelaide, left Vancouver shortly before 7 o'clock this morning en route to San Francisco where a courtesy visit will be paid. The three warships after leaving here were to join the light cruiser detachment which was docked off Victoria in the straits of Juan de Fuca. There Lieutenant Governor W. L. Nichol was to bid the fleet bon voyage at 11 o'clock. Vice Admiral Sir Frederick Field and Rear Admiral Sir Hubert Brand command the squadron.

The official welcome to the British fleet, due here on a tour of the world Monday afternoon, will rival in its scope and brilliance the memorable celebrations attending the world tour of the American Fleet in 1908, and again the visit of the American Fleet in 1919.

This is the prediction of the citizens' general committee, of which Wallace M. Alexander is chairman. At the San Francisco Chamber of Commerce, where the Fleet Week plans are being directed, it was stated that no detail has been overlooked for the entertainment and reception both of the officers and men of the Fleet. San Francisco is already taking on a holiday array in honor of the occasion, with the display of both American and British flags. Harvey M. Toy, chairman of the Down Town Association's committee on decorations, predicts that by Monday afternoon all downtown San Francisco will be adorned for the occasion.

MAYOR ISSUES EDICT.

Mayor John L. Davie today issued the following proclamation in honor of the British Fleet and its officers:

"On Thursday, July 10, the City of Oakland is to entertain some 2000 officers and men from the British Fleet, which will spend a few days in this vicinity. An active committee of Oakland people has been working for several months in anticipation of this event.

"Our city is especially honored in having this visit of the British Fleet, as this is the only stop being made by that Fleet in the United States. From here they go directly to Great Britain, and the entertainment which they receive here will be the only contact many of these men will have with the American people.

"The local committee has planned an interesting program of home entertainment and sightseeing. Those of our people desirous of entertaining one or more of these men as their guests on July 10, taking them for a motor ride or inviting them to their homes, will confer a favor on the committee by advising Mr. S. H. Grant, vice-chairman of the committee, telephone Berkeley 7368, or Lakeside 3421.

"We are today celebrating the birthday of this great Nation. Our stores, office buildings and homes are gaily decorated with the National colors for this occasion. The Municipal Committee on Entertainment will sincerely appreciate the various decorations being left in place until after July 10, in order that Oakland may present a gala appearance on the occasion of this visit.

"This is an opportunity to extend to visitors from other shores a genuine Oakland welcome, and I know that when the British Fleet departs from us the memory of the entertainment which they receive in Oakland will long linger pleasantly with them."

SHIPPING TO ASSIST.

In addition to the downtown decorations, the shipping in the harbor will add its quota to the holiday occasion. Through the regatta committee, headed by Clifford A. Smith, chairman, all of the yachting clubs have agreed to decorate their craft for this occasion, and in addition to this the various ships in the bay will also be decorated.

Angelo Rossi has been named by Chairman Alexander to take charge of the great floral key which is to be dropped to the deck of the "Hood," symbolizing the key to the Golden Gate and the hospitality of the U. S. This key is to be delivered to Col. W. E. Gilmore, Ninth Corps air officer, at Crissy Field, Monday afternoon, when he, leading a fleet of airplanes in battle formation, takes off to meet the British ships outside the heads and escorts them to their anchorage.

According to the banquet committee, of which Philip J. Fay is chairman, practically all reservations have been taken for the big affair to be given to the officers of the British Fleet, Tuesday night, in Palm Court of the Palace Hotel. This function, one of the outstanding social events of the week, will be marked by the presentation of a silver plate to Vice-Admiral Sir Frederick Field, K. C. B., which will commemorate the visit of the fleet to San Francisco, its only port of call in the U. S. on its present tour. The plate is to be mounted permanently on the Hood.

CANTEENS ARRANGED.

The Salvation Army today will begin the establishment of two hospitality centers, one on the waterfront, where the enlisted men of the British Fleet will land, and the other in Union Square, San Francisco. At these centers the Salvation Army will distribute free of charge refreshments to the men of the fleet.

In general charge of the preparations is a citizens' general committee named by Mayor Rolph at the request of the San Francisco Chamber of Commerce.

Wallace M. Alexander, past president of the chamber, is chairman of this committee and also chairman of the executive committee named from the general citizens' committee. Other members of the executive committee are: Captain F. H. Ainsworth, J. B. Brady, Gerald Campbell, Colbert Campbell, W. W. Crocker, Philip J. Fay, Charles K. Field, Frederick J. Koster, W. Palmer Fuller Jr., Prof. Charles Mills Gayley, Berkeley; Rear-Admiral A. S. Halstead, L. W. Harris, Carl Henry, J. Emmet Hayden, Charles C. Moore, Major General Charles G. Morton, Major General Wendell C. Neville, James Rolph Jr., Albert E. Schwabacher, Rear-Admiral Edward Simpson, Robert Newton Lynch and Harvey Toy.

DEATH TAKES ATTY. J. B. RICHARDSON

Long Resident of California and Probation Committee Chairman for Long Time Succumbs at Age of 71

John Brigham Richardson, one of the best known attorneys in Alameda county, long resident of California, and chairman of Alameda County Probation Committee since its organization many years ago, died at his home, 24 Caperton avenue, Piedmont, last night. He was 71 years old.

While funeral arrangements have not yet been completed, he will probably be buried Monday afternoon with services from the Interdenominational church of Piedmont. He is survived by one son, Girard Richardson.

Richardson was born in Pittsford, N. Y., January 17, 1853. He was a graduate of Hamilton college and was a member of the Psi Upsilon fraternity and of the Phi Beta Kappa. He came to California in 1875 and for a short time practiced law in Santa Barbara.

Coming to Oakland, where he has remained ever since, a few years later, he became associated with Stephen Girard Nye, in the practice of law in this city.

Berkeley Store Manager Is Dead

BERKELEY, July 5. — Juhl F. Gerdts, well known local business man, died at the home of his mother, Mrs. A. H. Gerdts, 740 Arlington avenue, this morning, following an illness of several weeks. He is survived by his mother and widow, Mrs. Genevieve Gerdts. The funeral will be arranged for Monday.

For 20 years Gerdts has resided in Berkeley, where his father, the late A. H. Gerdts, was secretary-treasurer of the J. F. Hink & Son Company. Young Gerdts has been a department manager for that firm. He was born in Woodland 27 years ago.

Man Seeks Death Following Divorce

BERKELEY, July 5.—While his neighbors were celebrating the nation's birthday yesterday, Fred Lockyear, 25, despondent over matrimonial difficulties drank poison at his home, 1839 Bancroft Way. G. F. McSorley, 1839½ Berkeley Way, heard Lockyear's groans and took him to Berkeley General hospital. Today Lockyear is reported to be out of danger and able to leave the hospital. Lockyear was recently divorced from his wife and has been brooding over the fact.

$1 Sole Oakland Fourth of July Loss From Fire

ALL records for low fire losses in Oakland on the Fourth of July were shattered yesterday, according to a report by Commissioner Frank Colbourn. Yesterday's fire loss was exactly $1.

Never before in history, says Colbourn, has Oakland managed to survive the Fourth of July with so low a loss. It was hoped that the slate would be entirely clean but at 3:24 p. m., a call came in from 72 Montell avenue, where sparks from a chimney smoldered on the shingles of a roof, causing the removal of about four shingles.

There were eleven still alarms yesterday and this one box-call. In 1923, the previous champion year for fire-proof Fourths, there were thirteen still alarms and twenty-two box calls.

OAKLANDERS TO AID CONVICTS IN MINSTREL SHOW

Secretary Henry Vogt and Director Paul Steindorff of the Oakland municipal band are scheduled to depart late this afternoon for Folsom prison, where Steindorff has promised to lead the prisoners' orchestra tonight at the annual Folsom minstrel show. Vogt will present the Folsom band with many sheafs of topical music which the Oakland band has already used.

The secretary of the park board and the director of the municipal band have two regular annual meetings at the prisons. They attend the Folsom minstrel show every year, and they take the municipal band to San Quentin every October, to serenade the prisoners. A movement is afoot for the San Quentin band to reciprocate by serenading Oakland officials, it is rumored, but the San Quentin authorities say they are not yet converted to the idea.

Seeress Forecasts German Disasters

MUNICH, July 5. — Elsbeth Ebertin claims to know what is destined to happen in Germany in 1924-1927. Her prediction for this spring, made in February, included failure of banks, the death of several "very rich personalities belonging to the financial world," and the revelation of fraud on a large scale.

The deaths of Stinnes and Helfferich and the failure of the Neufville bank are pointed to by Frau Ebertin's friends as evidence of her ability to foresee the future.

Rest Ordered for Lodi City Recorder

LODI, July 5.—Ill health has compelled City Recorder H. F. Ellis to take a vacation of six months. He will go to the mountains on advice of his physician. During his absence the work of his office will be transferred to Justice of the Peace J. H. Solkmore.

APARTMENTS BATTERED BY EXPLOSIONS

Three S. F. Houses Wrecked, Man Badly Injured and Families Periled by Series of Gas Main Blasts

SAN FRANCISCO, July 5.—Three apartments were wrecked, one man was injured, perhaps fatally, windows were shattered in the entire block, and a score of families were imperiled today when a gas main exploded at 839 Greenwood street.

James Grennar, living at 839 Greenwood street, detected the odor of escaping gas at 9:20 this morning. He lit a match. The explosion followed, and rocked the house. It destroyed all the furniture in Grennan's apartment, and he suffered serious burns.

Through some freak the force of the explosion followed a gas pipe through the two apartments above, wrecking them.

Antone Martdo, asleep in the apartment above, was rudely awakened and found himself on the floor.

John De Mraia in the apartment above was knocked senseless.

The Fire Department was called. A score of families in the apartment house, among which were several children, ran screaming into the street. There was no fire. The damage is estimated at $5000.

Hold-up Victim Is Fined as Intoxicated

Joe Nevine, who claims that he was robbed by a man impersonating an officer, was fined $5 today after he pleaded guilty to a charge of being drunk. After he was arrested by Sergeant M. J. Buckley he told the officer that while he was walking throughout De Fremery park he was stopped by a man who had a star pinned on his vest. Nevine says that the man took $20 which was in his vest pocket. He was told to keep on walking and not to stop.

This is the third report that Captain of Inspectors Richard McSorley has received from citizens who claim they have been stopped by a man who claimed to be an officer.

Masons to Hear Talk On Muscle Shoals

Master R. Roy Cowles of Oakland Lodge, No. 188, will talk before the members and guests of his lodge, in the Masonic Temple, Oakland, this evening.

As a consulting engineer for the Pacific Gas & Electric company, Cowles made a tour of the United States in January, inspecting various utility companies enroute, among them the Muscle Shoals in Alabama. Numerous lantern slides of the Muscle Shoals power development, obtained by Cowles during his tour of inspection, will be shown.

The public has been invited, through Sam Taylor, marshal of Oakland Lodge.

Leo Bruck, of the San Francisco Board of Relief, will also give an address.

Man Threatens Wife and Fires; Shot Grazes Him

JAMES NORMAN is such a bad rifle shot that the police were unable today to determine whether he intended murder or suicide by a shot which he fired last night in his home, 302 East Tenth street. He was being held for investigation today at the request of his wife, who said he had threatened her life before firing the shot, which grazed his own forehead.

According to the police, Norman and his wife quarreled last night because she refused to tell him where she was going with a friend, Dorothy Bransen, with whom she said she had an appointment. Declaring that he would kill his wife, the police say, Norman seized his rifle. There was a shot, and Norman staggered back with powder burns on his face and forehead. The bullet went through the ceiling. Before he had recovered from the shock Mrs. Norman summoned the police and had her husband placed under arrest.

BAY MAY REDUCE POWER USAGE TO AID LOS ANGELES

As one of the results of the dry season, Oakland and all the bay cities may be called upon to help conserve electric energy, according to Carl Hardy, electrical superintendent for the city of Oakland.

Hardy asserts that the southern hydro-electric situation causes the threat, not the northern Sierra plants. He says that the Southern Electric and the Southern California Edison companies already have called for some of the power of the northern Sierra generators, thus decreasing the local output of the northern companies. The Southern California Edison is already helping to supply Los Angeles, says Hardy, and the San Joaquin Power Company is starting to help the Edison. It is feared that other plants further north may be hitched up on this system, he says.

Hardy points out that all the available steam power plants are in the south, the north depending solely on hydro-electric power.

"There may be no call for conservation for electric power here, and then again there may be," says Hardy. "It all depends on what happens in the next few months."

MAN HELD AFTER FIRE IN HIS HOME

Attempt to Get Insurance Confessed, Say Officers Who Quiz Suspect Taken When Oil Is Detected

John Nemczevich, 9200 Hillside avenue, is being held for investigation at the city jail following his alleged confession of having attempted to burn his house last night to collect the insurance.

The fire department was called to the house on Hillside avenue about 1 o'clock this morning and upon arriving at the fire some of the firemen detected the odor of gasoline and kerosene. Battalion Chief F. J. Sandy, head of the fire prevention bureau, was summoned and he determined, according to his report, that the house had been fired in three different places.

Nemczevich at first maintained his innocence, but after being turned over to the police is alleged to have confessed to Inspectors Edward O'Donnell and A. B. Stebbins that he was sorely pressed for money and had hoped to obtain the $1500 insurance on the house. No charges have yet been placed against him.

Wife Ends $500,000 Alienation Action

The $500,000 alienatioon of affection suit filed by Mrs. Jessie S. Kelley of Berkeley last week against Frank J. Kelley, millionaire San Jose paper manufacturer, and Mrs. Louise Kelley, his wife, together with a seperate maintenance suit against Lawrence Kelley, her husband, were dismissed today by attorneys for the plaintiff. The notices merely stated that the actions were dismissed because the matters pertaining thereto had been settled and compromised.

Four Fined $10 for Sales of Fireworks

Four persons were fined $10 each today by Police Judge William J. Hennessey for violating the city ordinance by selling firecrackers. They were Henry Yen, Mrs. Henry Yen and Ching She, all of 907 Webster street, and Robert Miranda. The four were arrested by Battalion Fire Chief F. J. Candy, who is in charge of the arson and fire prevention bureau.

"Every Picture Tells a Story"

Is a Lame, Achy Back Spoiling Your Summer?

DOES summer find you tired, weak, all worn out—unfit alike for work or recreation? Do you feel old and dispirited—wearied by constant backache—tortured by sharp, knife-like pains at every sudden move? You should look, then, to your kidneys! Well kidneys keep the blood-stream pure. Weak kidneys allow body-created poisons to accumulate and upset blood and nerves. Then comes backache, sharp, stabbing pains, headaches, dizziness, a tired, "blue" feeling, and annoying kidney irregularities.

Don't risk serious kidney sickness. Use *Doan's Pills*. *Doan's* have helped thousands. They are recommended by Oakland people. *Ask your neighbor!*

"Use Doan's," Say These Oakland Folks:

D. W. Durgan, proprietor shoe repair shop, 2004 38th avenue, says: "My kidneys were disordered and my back was so lame anad stiff I could hardly get about. Rheumatic pains developed and my limbs ached, so it was hard to stoop. Mornings my back was lame and the muscles were so drawn and taut I could hardly stoop. Sharp pains across the small of my back were mighty intense. Doan's Pills, however, completely rid me of this trouble"

Mrs. E. Kelly, 716 Jefferson St., says: "My back was so lame and sore I just felt weak and tired all over and the least task was a big one for me for I tired quickly. At times I became dizzy and specks came before by eyes blurring my sight. Nights, I couldn't rest well, and mornings I was unrefreshed. My kidneys didn't act right, either. But Doan's Pills from Saliturl's Pharmacy completely cured me."

Doan's Pills

Stimulant Diuretic to the Kidneys

At all dealers, 60c a box. Foster-Milburn Co., Mfg. Chemists, Buffalo, N. Y.

Cuticura Soap Best for Baby

Soap, Ointment, Talcum sold everywhere. Samples free of Cuticura Laboratories, Dept. R, Malden, Mass.

The Best for Your Eyes

First: A thorough examination in every particular covering every phase of defect the eyes are heir to, to assure perfect and comfortable glasses.

Second: The fitting and adjusting of correct frames and mountings.

See us about your eyes.

CHAS. H. WOOD OPTOMETRIST CORRECTLY FITTED 414 FOURTEENTH STREET OAKLAND THE WINKING EYE

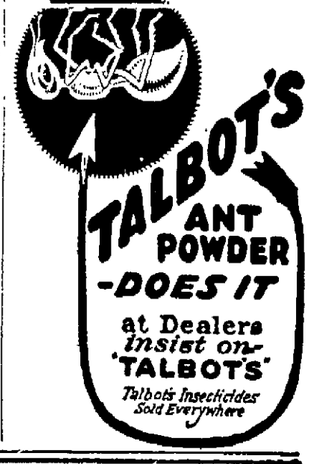

TALBOT'S ANT POWDER -DOES IT

at Dealers Insist on 'TALBOT'S'

Talbot's Insecticides Sold Everywhere

TO-LET!

You know where you wish to live, and if you could see a list of desirable houses arranged by streets in alphabetical order, your homeseeking would be a simple matter, would it not? You will find such an arrangement in the Classified Rental columns of The TRIBUNE. You have only to run your eye down the column until you find the district you want—and then choose your home.

Look for this heading!

83 HOUSES TO LET UNFURNISHED

Oakland Tribune

The Weather
Northern California—Fair Sunday, slightly warmer in interior, moderate northwesterly winds on coast.

Oakland Tribune

Exclusive Associated Press Service
United Press
International News Service

LAST Edition

VOLUME CI—THREE CENTS—SUNDAY—TEN CENTS. OAKLAND, CALIFORNIA, SUNDAY, JULY 6, 1924 Copyright, 1924, by TRIBUNE Publishing Co. 100 PAGES—A—PAGES 1 TO 16 C NO. 6

ROOF CRASH DEATH TRAP OF FIREMAN

Richmond Hoseman Leaps Into Flames Through Skylight Blanketed in Smoke Trying to Subdue Blaze

$1,000,000 Certain-teed Products Plant Saved After Fight of Several Hours; Loss Is Not Estimated

RICHMOND, July 5.—After a desperate battle which lasted for several hours, the Richmond fire department late tonight had extinguished the fire which broke out this afternoon in the $1,000,000 plant of the Certain-teed Products corporation, took the life of one fireman and caused thousands of dollars damage.

W. P. Pfensig, hoseman in Engine Company No. 2, was fatally injured when he fell through a skylight into a seething furnace while fighting the flames on the roof of the mill building. At the risk of his life he had leaped onto a portion of the roof blanketed with black smoke in order to extinguish a new blaze which was enveloping the upper portion of the structure. He crashed through a skylight and plunged 40 feet into the inferno below. His skull was fractured and both arms and legs were broken as he struck one piece of machinery after another in the fall.

ENTIRE FIRE DEPARTMENT BATTLES.

The crash was heard by other firemen who rushed to his rescue. Dr. U. S. Abbott was summoned but the injured fireman died before he could be removed to a hospital.

The entire fire-fighting force of Richmond was called out to fight the fire which for two hours threatened to destroy the entire plant.

Breaking out in the mill building, the flames, fanned by a brisk wind spread rapidly toward the corporation's oil tanks where thousands of gallons of gasoline and distillate are stored. Three times a tank car of fuel oil on the spur track outside the burning building caught fire, the oil soaked sides of the tank blazing up like a furnace. Through heroic efforts of the fire fighters, each time the contents of the car was saved and an explosion prevented.

ENTIRE BUILDING BURSTS INTO FLAMES.

Augmented by the fuel and hundreds of pounds of paper and rags, the fire rapidly ate its way through the entire mill. By the time the first apparatus arrived the interior was aflame.

The fire was discovered shortly

(Cont. on page 6-A, Col. 5)

Killed in Fire

W. P. PFENSIG, member of the Richmond fire department, who lost his life while fighting the blaze which partially destroyed the plant of the Certain-teed Products corporation in that city yesterday.

KEITH AND WELCH PAINTINGS STOLEN

Art Thief Loots Offices of Griffith Henshaw of Valuable Collection.

SAN FRANCISCO, July 5.—An art thief is being sought in San Francisco tonight by a special detail of detectives, following the discovery of the theft of a collection of six valuable paintings, said to be worth thousands of dollars, from the law offices of Griffith Henshaw, member of a well-known Oakland family, in the old Standard Oil building at 200 Bush street.

The theft of the works of art, which included a William Keith and a Thad Welch, occurred sometime between 5 p. m. July 3 and 9 o'clock this morning, when a janitor entered the attorney's offices and discovered the empty frames.

Clearly defined finger prints, left by the thief on the glass in the frames of some of the pictures, have been photographed and turned over to the local criminal identification bureau. Through them police hope to reach the solution of the mysterious theft. Because of the absence of Henshaw, their owner, the police have not been able to obtain a description of the missing paintings.

Henshaw, who is in Mendocino county, told the police tonight over long distance telephone that he could not accurately describe the pictures, but that the two most valuable were by Welch and Keith.

Police are seeking to determine the whereabouts of an old man who inquired of the superintendent of the building about a tenant who had oil paintings for sale. The suspect talked to the superintendent on the afternoon of July 3. According to detectives, the theft was most probably perpetrated by some amateur who prized the paintings for his own possession, rather than one who hoped to realize funds from their sale.

All Keith and Welch paintings are known by art lovers all over the world, and if taken by professional art thieves, they will probably not appear again for a decade, and then probably in some art center such as New York or Paris.

Catalina Gambling Raiders Arrest 42

BY UNITED PRESS
LEASED WIRE TO TRIBUNE.

LOS ANGELES, July 5.—Eight men were in jail here tonight, victims of a week-end raid on Catalina Island, staged by George Contreras and 18 investigators from the district attorney's office. Forty-two persons were arrested but all except the eight put up bail.

Evidence was seized in a gambling house, where a prosperous game with five dealers was broken up; one hotel, one slot machine resort and a number of asserted bootleg liquor establishments.

Hundreds of week-end vacationists, tipped off that the raid was in progress, followed the officers from place to place, cheering and apparently enjoying the spectacle.

Bandit Returns Girl's Engagement Ring

SACRAMENTO, July 5.—His bandit heart touched when one of his victims pleaded for the return of an engagement ring, the holdup man who stopped George E. Coffman, Anton Beverly and two young women friends as they were driving in a local park last night, returned the ring with a smile. He kept $100 and the rest of the jewelry.

Mayor Gets Life for Killing Policeman

HUTCHINSON, Kans., July 5.—Mayor Cheek, Hutchinson carpenter, was sentenced to life imprisonment today for the slaying of Patrolman Sherman Monroe. Cheek pleaded guilty. He shot the policeman, officials said, when Monroe attempted to arrest him.

In Today's Tribune

SUNDAY MAGAZINE—
Mysteries of Oakland's Chinatown.
The Wag-Lady.
Geraldine Treats on Morbid Thrills.
What They Say to Geraldine.
Renunciation in the Northern Wastes.
California Rodent That Leaps Like a Kangaroo and Has Pockets.
Sky Pilots of '49 Punctuated Gospel With Free Arm Jolts at Times.
California Co-eds Putting Their University on the Map.
Butterfly.
The Story of the Bible.
Sacred History as Told Again for Readers of All Ages.
Around the World With Togo.
COMIC—
Mr. and Mrs. ——.
The Man in the Brown Derby.
Reg'lar Fellers.
Toonerville Folks.
Aunt Elsie Magazine.
FIRST NEWS SECTION—
Universal News, United Press, International News Service.
Local News.
SECOND NEWS SECTION—
Local News.
Editorial.
Consolidated Press Association.
Articles by Andre Tardieu, A. G. Gardiner, Maximilian Harden, Robert T. Small, Jessie Henderson.
Shipping News.
SOCIETY SECTION—
Suzette.
Women's Clubs.
Music.
Art.
The Knave.
AUTOMOTIVE SECTION—
Features for Autoists.
Gossip on Motor Row.
DEVELOPMENT SECTION—
Industrial, Development and Real Estate News of the Eastbay Section.
Real Estate Ads.
Radio News.
Financial Notes.
AMUSEMENT SECTION—
Motion Picture News.
Theatrical Announcements.
Book Reviews.
CLASSIFIED SECTION—
Business Ads.
Vital statistics.
SPORT SECTION—
News of All Sportdom.

LA FOLLETTE LAUNCHED AS CANDIDATE

"Progressives" at Cleveland Endorse Senator to Wage War on Two Old Parties and Adopt His Platform

Choice of Running Mate Is Left to Nominee Who Is Authorized to Await Selection by Democrats

By PAUL R. MALLON
(United Press Staff Correspondent)

MUNICIPAL AUDITORIUM, CLEVELAND, O., July 5.—Senator Robert M. La Follette was officially put forward tonight as the independent presidential candidate of the progressive forces of the nation.

With virtually no dissenting voice, the conference for progressive political action, in its closing session, endorsed La Follette's declaration of war on the two old line parties and adopted his platform on economic reform as a basis of principles for the new movement.

Here is the program under the action of the convention:

1—La Follette will immediately launch a campaign of opposition to the Republican and Democratic nominees, setting himself up with the endorsement of the convention—not as a third party candidate—but as an independent bound to neither party.

2—The national committee of the convention will call upon La Follette after the Democratic convention is concluded and ask him to name his vice-presidential candidate who then will receive their endorsement.

3—The platform upon which La Follette will base his campaign—as adopted, with La Follette's approval, by the convention—will demand economic reform to kill the power of monopoly over government."

The proposition for formation of a distinct third party was delayed until after the November elections.

Under the report of the organization committee, as adopted, the national committee of this progressive convention will next January to call another convention to take up the matter.

This action satisfied all elements in the convention and every step in the program was taken practically with unanimous approval.

ACTIONS FOLLOW LEADER'S WISHES.

From the time the convention began Friday morning until it closed tonight, every action taken was in accordance with the expressed desires of the progressive leader. His name was greeted with enthusiastic demonstrations. The lone purpose of the convention was to crystallize the revolt against the major parties and organize a strong movement for La Follette and it was accomplished without the slightest revolt from any of the various groups—Democrats, Republicans, Progressives, Farmer-Laborites, Socialists, labor leaders and farmers. The threatened demonstration for a plank against the Ku Klux Klan and the advertised revolt of the Socialists for formation of an immediate third party failed to materialize.

Morris Hillquist, Socialist leader, made an appeal from the platform for unanimous adoption of the La Follette program, saying that his followers would be willing to wait until after the November elections to press their demands.

PLATFORM FORMED OF FOURTEEN PLANKS.

The platform, as adopted, is practically the same as the one which La Follette formulated months ago for his Wisconsin campaign. It is brief and terse, setting forth fourteen planks, the chief of which call for extension of government aid to farmers by repeal of the Cummings railroad law, revision of the Federal farm loan and the Federal reserve board system, tax reduction upon a larger scale on small incomes, demand for a constitutional amendment to retrieve the power of the Federal courts to nullify the laws of Congress and other La Follette principles for which he has fought in Congress.

The adoption of the platform was unanimous. It follows in brief:

SCANDALS—Assurance of complete house cleaning of executive departments.

SPECIAL PRIVILEGE—Recovery of the oil reserves and prosecution of those criminally connected with the leases. Public ownership of the nation's water power and development of a national water power system, including Muscle Shoals. Public control of all the nation's natural resources, including coal, iron, oil and timber lands.

RAILROADS—Repeal of the Esch-Cummins railroad law and enactment of the Barkley bill for abolition of the railroad labor board. Pledge for public ownership of railroads.

TAXATION—Reduction of income taxes through curtailment of expenditures especially for war and navy departments. Denunciation of Mellon tax plan and advocating reduction on minor incomes, larger

(Continued on Page 3, Col. 1)

New Immigration Law Opens U. S. Doors to 125,000 Hawaii Japanese

In Abrogating 'Gentleman's Agreement' Congress Left Loop-hole, Say Lawyers.

By LEE OVERMAN,
BY CONSOLIDATED PRESS LEASED WIRE TO TRIBUNE.

SAN FRANCISCO, July 5.—There is much discussion here as to whether Congress, by including Oriental exclusion in the new immigration act, and by encompassing the country's insular possessions with legal barriers just erected, has not saddled the Pacific Coast with an entirely new and considerably more serious Japanese problem than it has faced at any time in the past.

The discussion centers around 125,000 Japanese, mostly laborers now in Hawaii, as to whether under the new immigration act they now are admissible to continental United States without restrictions of any kind, or whether the presidential proclamation issued in 1913, but applying to the former immigration act, which since has been repealed, will serve to block the apparent loophole in the new exclusion law.

The issue involved is largely legal. Before it is clarified, however, it is almost certain that a test case will be carried by the Japanese to the United States Supreme court.

STATUS OF JAPANESE IN HAWAII UNDEFINED.

In abrogating the so-called "gentleman's agreement," it develops, according to legal opinion expressed here, that Congress failed to embody any provision in the new immigration act denying Japanese already in Hawaii the right to come to continental United States.

Even Pacific Coast immigration authorities admit that the new immigration measure leaves a large loophole for a great migratory movement of Nipponese from Hawaii but they express hopes of effectually blocking such movement if it is attempted through proclamation intended to remedy just such a contingency, issued by President Taft on Februray 24, 1913.

Under the terms of the gentlemen's agreement, the Japanese government took upon itself, through the issuance of passports to prevent Japanese laborers from coming to the mainland of the United States. The agreement does not restrict the emigration of Japanese laborers to Hawaii, where thousands were needed on the large sugar and pineapple plantations. All Nipponese laborers going to Hawaii, however, were given only limited passports.

NEW LAW INCLUDES INSULAR POSSESSIONS.

Whereas the former gentlemen's agreement prevented Japanese laborers from coming to continental United States, the new measure puts an exclusion fence around both the American lands and its insular possessions including Hawaii. Left inside the new exclusion fence, however, are all Nipponese laborers who already have come to Hawaii and there is no mention in the new measure of reasons why they cannot come to the United States. It is contended by those who see danger in the present situation that the presidential mandate which Congress counted upon to prevent Japanese from coming to the United States from Hawaii is no longer effective and there is no legal barrier which could prevent such migratory movement.

DOOR OPENED TO NIPPONESE IN HAWAII.

It is learned from reliable sources that not only are the Japanese in this country planning an early court test of the right of the Japanese in Hawaii to move onward to this country, but that the Chinese in Hawaii, of whom there are approximately 30,000 are planning the same kind of a court test.

Two Chinese from Hawaii, accompanied by attorneys who will handle the legal phases of the case now are said to be en route to San Francisco aboard a ship arriving here July 11. In the event they are refused entry, immediate court proceedings will be launched, it is said.

(Copyright, 1924, by The Oakland TRIBUNE.)

Japanese May Tax Imported Luxuries

BY UNITED PRESS
LEASED WIRE TO TRIBUNE.

TOKYO, July 5.—A bill providing substantial increases in tariff schedules on the importation of luxuries was introduced into the Japanese diet today. A boycott of American-made articles, considered by the Japanese to be luxuries, was agitated recently by the Ronin society, but has not made much headway. The introduction of the bill is not considered as having any bearing on the boycott situation.

British World Flier Does Lap in Japan

BY UNITED PRESS
LEASED WIRE TO TRIBUNE.

TOKYO, July 5.—Major Stuart MacLaren, British round-the-world flyer, left Kagoshima for Kasumigaura at 7 a. m. today, according to advices received here. MacLaren will stop at Kushimoto for fuel.

COOLIDGE, JR. OPERATED ON TO SAVE LIFE

"Still Critical," "Resting Easily," Physicians Report; Bone Is Found Infected; Toe First Hurt

Parents Remain at Army Hospital for Night; President Shows Anxiety as Doctors Again Confer

BY INTERNATIONAL NEWS
LEASED WIRE TO TRIBUNE.

WASHINGTON, July 5.—Calvin Coolidge Jr., the second son of the President, underwent an operation at the Walter Reed hospital tonight in an effort of surgeons to save his life, threatened by blood poisoning.

"The operation accomplished all we wished," one of the physicians said after leaving the operating room.

The President and Mrs. Coolidge waited in an adjoining room while the surgeons operated.

After young Coolidge was removed to his room the President entered. He remained only a few minutes. Mrs. Coolidge remained at the bedside. The operation, it was understood, was for the purpose of draining off localized infection.

RESTING, BUT CONDITION CRITICAL.

The boy was resting somewhat easier, but his condition was regarded as serious.

At the White House it was unofficially stated that the condition of young Coolidge is "still critical." The operation revealed a condition of osteomyelitis, or infection of the bone of the lower left leg, according to the understanding.

Dr. John Devere of Philadelphia performed the operation.

Although the lad was resting easily, the President and Mrs. Coolidge will remain at the Walter Reed hospital until some time tomorrow at least, according to the White House spokesman.

The boy, accompanied by his mother, was taken in an army ambulance to the hospital this afternoon after an examination by surgeons and physicians had led them to believe an operation would be necessary.

MOTHER BEARS UP UNDER ORDEAL.

Mrs. Coolidge bore up bravely as she left the executive mansion, but she fought hard to keep back the tears and to comfort her youngest son.

When the ambulance had departed, President Coolidge, who has been constantly within call of the boy's sick room for twenty-four hours, went to the executive offices for a short time. There were new and deeper lines in his face and his hands shook as he took a pen to affix his signature to some government papers.

The blood poisoning, which is threatening the boy's life, was contracted last week while he was playing tennis with his 18-year-old brother on the White House grounds. One of the toes of his right foot was blistered and later became infected, it is thought, from the dye in his hose.

WINDOW REVEALS BEDSIDE SCENE.

BY UNITED PRESS
LEASED WIRE TO TRIBUNE.

WASHINGTON, July 5.—Shortly after the operation on Calvin Coolidge, Jr., tonight, President and Mrs. Coolidge decided that both would remain at the hospital all night. This was taken as a possible indication that the President and his wife fear to leave their son's bedside for a moment in his present condition.

President Coolidge, his head bowed and his face drawn in anxiety, could be seen by watchers below entering a brightly lighted room on the third floor of one of the big buildings of the hospital to which his youngest son was taken from the operating table.

His figure, outlined against the window, the President advanced to his boy's bed, bent down over his son and touched young Calvin, as if to comfort him. He stationed himself at the bedside for a while. Mrs. Coolidge also was understood to be in the room, although she was not in sight. Then a nurse drew down the blinds to shield the presidential family in their anxiety and grief.

Bible Thief Hunted By Portland Police

BY UNITED PRESS
LEASED WIRE TO TRIBUNE.

PORTLAND, Ore., July 5.—Police are after a crook who is off on a queer tangent—Bibles. Mrs. Terza Ericson and P. W. Fisher, living in different parts of the city, each reported to police that Bibles had been stolen from their respective homes. At the latter place a necklace was taken as well.

Indian Centenarian Is Killed by Train

SANTA ROSA, July 5.—One of the most picturesque Indian characters in California, Gabriel Garcia, said to be more than 100 years old, and used by Jack London as one of his characters in his "Valley of the Moon," was killed here today by a south-bound railroad train. The aged Indian was walking on the track and did not see or hear the approaching locomotive.

Guarded by Specialists

CALVIN COOLIDGE, Jr., the President's son, whose life White House physicians are battling to save. (Lower) The boy and his mother in a photograph taken July 1 after the injury but before the blood poisoning had developed.

BOY DISAPPEARS IN FORTUNE HUNT

Robbery of Lodi Widow Sends Son Seeking Work; Kidnapers Feared.

SPECIAL BY WIRE
TO THE TRIBUNE

LODI, July 5.—Nineteen days ago a burglar broke into the home of a widow here and stole $30, and out of this occurrence has grown a mystery that bids fair to equal in public interest the Kels haystack murder case.

For while the sum represented the savings of Mrs. Joseph Adian, its loss has been forgotten in the fact that because of the theft her son, Gustave Kost, a fourteen-year-old boy, has disappeared and is now believed to be in the hands of kidnapers.

On the day following the burglary the boy attempted to comfort his mother by telling her that he would go out and seek employment and thus make up for the loss. He left her, weeping silently, in their kitchen and that is the last she has seen of him.

The mystery is added to the case in the fact that a few days after June 17, the date of his departure, a letter was received with a Sonora postmark. The letter purported to have come from him, but the mother avers that it did not.

Couched in perfect English, the letter set forth that the lad had joined partnership with an old prospector and that he was seeking the pot of gold at the rainbow's end. At intervals of two days other letters have arrived, all mailed at different towns in the gold country and all written in the same hand.

The last reads:

"We are on the top of a mountain and have found ore with lots of gold in it. I am getting plenty of food and good clothes to wear. All I have to do is to attend to two horses. I am with a prospector. Don't worry. You'll hear from me again."

The letters were mailed at Sonora, Melones, Valley Springs and Knights Ferry, but the authorities who have been searching for trace of the boy have been unable to find a clew to his whereabouts. The mother fears that he is being held by some half-mad prospector in the hills and there is a possibility that a search of the country may be instituted presently.

Girl's Temperature Reaches 110 Degrees

BY UNITED PRESS
LEASED WIRE TO TRIBUNE.

BAKERSFIELD, July 5.—Unconscious, and with a temperature registering 110 degrees, the condition of Catharine Surich, 15-year-old Porterville girl, was puzzling hospital physicians here, where she is being treated. The girl swooned at a picnic some days ago, and her temperature soon mounted to 110 degrees, an extraordinary height, where it has remained. Physicians believe she suffered a sunstroke and predict her death.

200 DELEGATES LEAVE FOR HOMES

Envoys Tire of Playing Puppets at Convention for Ambitious Candidate.

By J. R. KNOWLAND,
Publisher, The TRIBUNE.

CONVENTION HALL, NEW YORK, July 5.—Tonight Democrats are just a bit hopeful that the resolution introduced this afternoon by Senator Tom Taggart and overwhelmingly adopted providing for a conference of representatives of all the candidates whose names have been presented may result in breaking the protracted deadlock.

I talked with Taggart at the Waldorf this evening and he said that he had been prompted to introduce the resolution because the delegates were tired out, anxious to go home and would brook no further delays in at least attempting to settle the bitter controversy that threatens the very existence of the party.

PEACE GESTURE, SAYS TOM TAGGART.

"It may or may not bring results," he said, "but it is at least a move in the right direction."

Governor Smith's friends are jubilant tonight because their favorite after receiving twenty-one and a half votes from Ohio, reached his high water mark with a total of three hundred and sixty-eight while McAdoo dropped to five hundred and thirteen.

It is the judgment of all leaders who view the situation dispassionately that both Smith and McAdoo are out, but if these two leading candidates continue stubborn and can hold their supporters, the situation is almost hopeless. It can be stated positively that neither will withdraw unless such withdrawal eliminated both, and this appears to offer the only possibility of breaking the deadlock.

McADOO PEEVED AT SENATOR GLASS.

The California candidate is incensed at Senator Carter Glass for not withdrawing and throwing his vote to him, but I learn on excellent authority that should Glass pull out he would find it impossible to deliver a single Virginia delegate.

Arkansas was also the hope of McAdoo, and the Californians have had their morale strengthened daily by the promise of the votes

(Continued on Page 2, Col. 1)

ROW DELAYS PEACE MOVE OF BOURBONS

Arbitration Conference to Pick Compromise Candidate Blocked by Aspirants Who Refuse to Quit Race

Squabble Over Representatives Opens Session; Smith Again Offers to Quit Field if McAdoo Will Withdraw

By CHARLES N. WHEELER,
Universal Service Staff Correspondent.

NEW YORK, July 5.—The conferees on a compromise candidate appointed by the Democratic convention got into a squabble at the very outset of their meeting tonight when a question arose as to how many persons each candidate should have representing them.

A count of noses disclosed that McAdoo had seven representatives present, while Smith had six. Most of the other candidates had two there, while several had only one.

Demand was made that reports be submitted by one representative. Debate on this question took up more than two hours of the session.

William Jennings Bryan addressed the conference and declared that only three of the candidates represented had a chance to be nominated by the convention, these being McAdoo, Senator Robinson or Senator Glass.

What is termed by the proponents as a "real conference" for the purpose of taking over control of the convention Monday, fails to open a way for an agreement tonight.

LEADERS VOICE PESSIMISTIC VIEW.

Leaders of the allies who have been holding the anti-McAdoo lines together thus far were of the opinion late tonight that the convention will not be broken up without a nomination unless they get into a conference at which none of the candidates is directly represented.

George Brennan, generalissimo of the allies, expressed some doubts as to whether any of the candidates will voluntarily retire from the field. He was quite certain that their representatives would not be empowered to take any of them out of the picture. While he hoped, he said, that something might come of the general conference, he was not very sanguine. In the event of a failure to solve the problem, he said, it would be up to the party spokesmen to get together and decide on candidates and go through with the program, whatever it might be.

At that, he saw some progress toward a solution in the getting together tonight of representatives of the candidates as it got them back on speaking terms. A better spirit might prevail, he said, after they had talked things over, even in general terms.

SMITH WILL QUIT IF McADOO DOES.

When Brennan entered the conference after attending a meeting with Governor Smith and his followers at the Biltmore, he told the conferees that Smith was willing to withdraw if McAdoo would.

The proposal was received in silence by the McAdoo managers.

Brennan's view was expressed by other generals identified with the allies and steps were taken tonight to get the men together who have anything to deliver in the way of delegates at the secret conference tomorrow at which a program will be outlined in the event of nothing definite coming out of the general pow-wow.

At a conference of Smith's representatives from each state from which he has been receiving votes at the Biltmore Hotel tonight, the new slogan, "Stick and Slug," was the rallying cry of the governor's forces.

The men were told by conferees that Smith was still in the race and would remain there until the finish. The members of the general staff however, have admitted to themselves that Smith's nomination is impossible. But until they are certain that McAdoo is out they will keep their delegates in fighting trim.

Brennan would not admit tonight that Smith's nomination is a thing entirely impossible, but did say that if the other candidates would agree to support some candidate other than McAdoo the way might be opened for a coming together of the "best mind."

At midnight, Chairman Hull came from the conference room and made this statement:

"The business this far has been preliminary to securing some plan of getting together on all disputed questions. No concrete proposition has yet been made. We have therefore reached no conclusion. We shall sit awhile longer and then adjourn till tomorrow afternoon and at that time we hope to reach a conclusion on some plan."

HOPE FOR AGREEMENT BEFORE MONDAY.

By JAMES R. NOURSE,
Universal Service Staff Correspondent.

NEW YORK, July 5.—At 8:30 p. m. tonight a group of Democratic leaders representing every candi-

(Cont. on page 6-A, Col. 1)

DELEGATES WEARY OF PUPPET ROLE LEAVE FOR HOMES

Elimination of McAdoo and Smith Held Essential to Party Harmony.

(Continued From Page One)

of these two states which were never delivered.

In the meantime over two hundred delegates have departed with gentlemen's agreement within the delegations that no one will poll the vote of their state disclosing their absence. Delegates have become restive.

They were beginning to resent being made the mere puppets of ambitious candidates who rest comfortably in nearby hotels while they sit hour after hour on narrow and hard kitchen chairs to record their votes for would-be presidents who with exasperating regularity issue ultimatums declaring their intentions of sticking if it takes all summer.

This feeling was manifested today when a resolution was offered to eliminate favorite sons receiving the lowest vote on each ballot. This was defeated, although Gavin McNab of the McAdoo forces seconded the motion. Then there was the resolution to remove the convention from New York to Kansas City, but that was overwhelmingly rejected, but the Taggart motion, the fairest of all, was adopted and the delegates rest easier. All things must have an end, even Democratic conventions, although the prospects have not looked bright for the past few days.

Ralston Urged to Re-enter Contest

BY ASSOCIATED PRESS LEASED WIRE TO TRIBUNE.

INDIANAPOLIS, July 5.—United States Senator Samuel M. Ralston was urged today to reconsider his request for the withdrawal of his name for consideration as a candidate for the Democratic presidential nomination in a number of telegrams. Some of the messages declared that Hoosier is the only one who can unite the party.

The senator declined to make any comment other than to say, "The telegrams speak for themselves."

Deer Lose Fear of Man, Destroy Crops

(By International News Service.)

PINE DALE, Pa., July .—Deer, supposed to have been driven out of coal-producing Schuylkill county with the Indians a century ago, have reappeared in this district and show no fear of man.

They come to farms and seek food in the produce patches of the farmers, while the latter are seeking legal advice as to their right to shoot the animals.

Democratic Row Costing Tex Rickard $1000 Daily

By ROBERT T. SMALL,
Special Correspondent of the TRIBUNE.

NEW YORK, July 5.—Much pity has been lavished upon the poor delegates of the Democratic National Convention, who have had to spend from $10 to $15 a day for the privilege of remaining in Manhattan and contributing to the greatest political deadlock in all history.

But their plight is as nothing compared to the predicament of one single New Yorker, not in any way officially connected with the pestiferious convention. The convention has been costing that individual $1000 a day while it has lasted, and, Heaven knows, it has lasted longer than any one dreamed. Old observers were confident the assemblage would go into a second week, but they could not have predicted that it would go entirely through the last half of a fortnight.

The New Yorker who is being so beautifully stung is none other than Tex Rickard, the famous prize-fight promoter, mentioned more or less prominently in the Daugherty investigation, and under indictment for alleged infringement of the Federal laws in the transportation of prize fight pictures from one State to another. On the stand in Washington Mr. Rickard piteously exclaimed that he had been "bunked" in the picture deal by persons who had told him they could get Congress to put through a bill legalizing the showing of the Carpentier-Dempsey films.

GENEROSITY OF TEX POORLY REWARDED.

And now poor Mr. Rickard has been "bunked" again. When New York was planning on bringing the Democrats here, Mr. Rickard came magnificently forward and said: "Take my Garden for the show; take it without let or hindrance; take it free, gratis for nothing; take it and tear it to pieces do with it as you will, but bring the Democracy to the tents of our city, so that they may look upon our faces and our dwelling places and see that we are not all that is wicked and sinister."

Then with a grandiloquent attitude, Mr. Rickard added: "There is but one condition I shall make—the expense must be mine."

Well, the expense has been his. It has been costing him $1000 a day to keep the Garden open. He has not complained out loud, but he has taken a few friends into his confidence and let it be known that for some time past he had a keener interest than anyone outside of the ultimate candidate in getting this deadlock over and done with. Mr. Rickard is the lessee of the Garden, but when it is closed it costs nothing to maintain.

Now he has become a life-long Republican.

MORE OF BLIGHT THAN A BLESSING.

There is no doubt that New York generally found the convention in its second week more of a blight than a blessing. The gathering took on the atmosphere of a visitation from an unwelcome mother-in-law. New York could not do too much for the convention at first. But the metropolis did think the guests would know enough to go home when the party was over. But the delegates have remained on and on, and have seriously interfered with the big city's routine.

It was thought the convention was going to help business, but it has all but killed the theatrical attendance. Everybody has been staying home evenings, listening in on the radio. Never has there been such a persistent, long distance, continuous radio attraction.

Naturally, New Yorkers have been interested in the fate of their native son, Al Smith, and this has kept thousands "on the air" that would long ago have passed up the Garden performances as dull routine.

When a non-partisan committee was organized to bring the Democrats here this year, it was announced that the city would invite and expect the Republicans in 1928. The prolonged Garden party in Madison Square may cause a material revision of these plans.

Will H. Hays, former chairman of the Republican National committee, and Frank A. Munsey, stalwart Republican and denouncer of all Democratic ways and means, were on the committee to bring the Democrats to the metropolis. If they have been grinning up their sleeves lately, who can blame them?

(Copyright, 1924, by The Oakland TRIBUNE.)

Teeth as Low as $10
Best Sets $15

Best set, none better, no matter how much you pay. Includes your choice of base plate material (metal excepted). Guaranteed 10 years. $1

MY EXTREMELY LOW PRICES:

Teeth as low as	$10.00
Best set of teeth (either set)	$15.00
Gold Crowns (22-karat)	$5.00
Bridge Work (22-karat)	$5.00
Porcelain Crowns	$5.00
Gold Fillings	$1.00 up
Gold Inlays	$1.00 up
Synthetic Porcelain Fillings	$1.00 up
Silver Fillings	50c up
Cement Fillings	50c up
Teeth Extracted (Painless)	$1.00

No charge for Painless Extraction and Cleaning when other work is contracted for.

Old gold is valuable. I pay cash or allow you full value for it on dental work.

NOT A DENTAL PARLOR. A PRIVATE, high-class, up-to-date, SANITARY Dental Office, with sterilized instruments and gentlemanly operators whom you will not be ashamed to recommend to your friends.

DR. W. P. MEYER Examinations Free
1530 San Pablo Ave.
Hours 9 to 6 Sundays 9 to 12 Phone Lakeside 1823

Gas Station Worker Pitied By Bandit

(By International News Service.)

CINCINNATI, O., July 5.—Even hold bandits display a sense of pity sometimes, according to John Brown, caretaker of a gasoline filling station here. Brown was robbed recently of $34.50, his employers' money.

"How much of this belongs to you?" Brown said the bandit asked him, fingering the $34 in change and currency he had taken.

"Fifty cents," the caretaker replied.

Tossing a half dollar on a desk the bandit made his exit.

RICHMOND CIRCUS SETS NEW RECORD FOR ATTENDANCE

Independence Parade Prizes Awarded at Close of Veterans' Pageant.

RICHMOND, July 5.—The Veterans' Circus and Pageant of Progress closed last night with the awarding of prizes to winners of various contests.

At 9 o'clock the big show was stopped in response to a given signal and the prize winners were escorted to their places on the big stage. In the presence of one of the biggest crowds during the six-day celebration, Hall W. Sanders, general chairman, presented them with the following prizes:

For the best float in the Fourth of July parade, $50, to the Order of Pocahantas.

For the best representation, $50, to the Royal Neighbors.

For the second best representation, $15, to the Y. M. C. A.

For the best decorated automobile, $25, to Mrs. J. S. Squires.

For the best decorated bicycle, $10 to John Wunderlich.

Immediately after the closing, the general committee began compiling a report on the success of the celebration for submission to the American Legion and other patriotic bodies which sponsored the celebration. Sanders declared it to be a complete success.

Since a considerable number of those who had charge of selling season tickets have not yet made their report, it will be impossible to estimate the number who attended until next week, Sanders said.

Nose Used To Run Down Bootlegger

MUSKOGEE, Okla., July 5.—C. S. Ragsdale of the plain clothes force is the "fly in the ointment" for bootleggers and moonshiners in this city. It all comes about because of Ragsdale's nose. Ragsdale does not use a disguise, as some detectives do, to find the wildcat booze plant. Police officials say he can smell a distillery or beer joint three blocks distant.

McAdoo Men Deny Withdrawal Rumor

NEW YORK, July 5.—A sweeping denial of the reports circulated here tonight that William G. McAdoo intends to withdraw from the race was made by J. Bruce Kramer, vice chairman of the Democratic National committee and floor leader of the McAdoo forces in the convention. Kramer's position was stated just before the important conference of party chiefs to represent the McAdoo interests. He said:

"An evening paper quoted me as saying, 'Mr. McAdoo would withdraw.' It is absolutely untrue. No such statement was made and no such intention given. On the contrary Mr. McAdoo will not withdraw. Why should the foremost candidate and the one who will be nominated withdraw?"

July Clearance

Women's Shoes

For street, dress and sport wear. Many styles and practically all seasonable colors and materials.

$4.85 $6.85 $8.85

Women's Sandals

Specially priced. All colors & sizes

$2.85 $4.85

Men's Shoes

Men's plain and fancy tipped brogues, high shoes and oxfords in both black and brown, for business, dress and sport.

$4.85 $6.85 $8.85

Roos Bros. INC.
Six-Store Buying Power

Livingston Bros.
GRANT AVENUE GEARY STREET
San Francisco

Beginning Monday!

The Most Sensational Sale of Paris Frocks Ever Held in San Francisco!

The Livingston Shop has held many remarkable dress sales in the past. This is by far the greatest of them all!

A Merchandising Triumph! 500

French Dresses

at one unheard-of price

over 50 graceful styles to choose from

$29.50

regular values $75.00, $85.00 to $125.00

Quality---
A very definite standard is always maintained by this shop. A high standard of style. A high standard of value.
Price is secondary, although no effort is spared to place the very lowest prices before our friends.
Quality is never sacrificed to price. That is why this sale is so remarkable.
Tomorrow we are offering the most amazing values in the history of the Livingston Shop. It is unnecessary to say more.

Evening Dresses! ***Dinner Dresses!*** ***Afternoon Frocks!***

It seems incredible that imported dresses of this type could be marked at a price so low—but the Livingston Shop is famous for the unusual! So rich are the materials, so distinguished the styles, so varied the colors and modes. You will be as enthusiastic as we are when you see them—and you'll want two or three!

Every one of these brilliant gowns bears a genuine French label—the final touch of exclusiveness in a dress! They are frocks of undeniable elegance, of a style which you would never associate with a price so low. Our buyers were more than excited about this purchase.

Exquisitely beaded styles! ***Loveliest Colors!***

White-and-Gold, Black-and-Steel, Powder Blue, Rust, Moss Green, Shrimp Pink, Rose, Coral, Jade, Brown, Orchid, All-White, Black, Maize, Banana

Sizes for women, 4 to 44. Sizes for misses, 14 to 20.